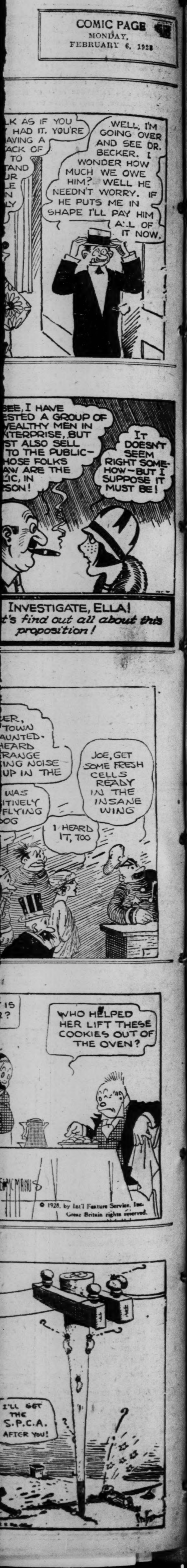

TODAY'S NEWS TODAY — ST. LOUIS PM — LONDON PM

ST. LOUIS POST-DISPATCH

FINAL EDITION (Complete Market Reports)

The Only Evening Newspaper in St. Louis With the Associated Press News Service

VOL. 80. NO. 153. ST. LOUIS, TUESDAY, FEBRUARY 7, 1928—40 PAGES. PRICE 2 CENTS

TARIFF STIRS NEW DEBATE AT HAVANA CONFERENCE

Argentine Delegate Insists on Reduction of U. S. Scale for Free International Commerce.

HUGHES CALLS LEVY SOVEREIGN RIGHT

Pan-American Flying Treaty Draft Amended to Meet Several Nations' Objections.

By the Associated Press.

HAVANA, Feb. 7.—The American tariff brought the United States and Argentina once again sharply up against each other yesterday in a closed subcommittee meeting called to draft a preamble to the Pan-American Union convention.

Charles E. Hughes, chairman of the American delegation, is understood to have declared it would be utterly impossible to include in this document any direct reference to the advisability of reducing tariff barriers into international commerce and to make the attainment of this reduction one of the main objects of the Pan-American Union as had been insisted upon by Ambassador Honorio Pueyrredon of Argentina.

Dr. Pueyrredon was reported to have maintained his previous position that Pan-Americanism should not be based on abstractions, and that, if it were to fulfill its purpose, it would have to take up positive problems facing the development of the American peoples.

Chief among thees concrete problems to be solved, Dr. Pueyrredon maintained, is the tendency to establish prohibitive tariffs in inter-American commerce.

Pueyrredon's Attitude.

In a previous meeting of the committee of Pan-American Union affairs, Dr. Pueyrredon had moved that in the preamble of the new convention which is to establish firmly the basis of the institution in Washington, direct reference be made to this question with the accompanying obligation of the Union to study means to reduce or to abolish completely trade barriere.

It is understood Hughes yesterday reminded Dr. Pueyrredon of the latter's stand on Saturday in favor of the absolute sovereignty of nations and declared that the right of assessing tariffs and taxes was the very fundamental precept of sovereignty.

In addition, Hughes is said to have contended that, if the right of the Pan-American Union to meddle in tariff matters were included in the preamble to a convention, this instrument would stand very little chance of being ratified not only by the American Senate, but probably by the Legislature of almost all American republics, including that of Argentina.

Tariff matters, for the very reason that they affect so deeply the sovereign powers of nations, Hughes is understood to have told the sub-committee, should better be left to bi-lateral negotiation between countries. Blanket provisions in collective treaties would defeat their very purpose because they never would be ratified.

Argentine Stands On View.

After the meeting Dr. Puyrredon said he still maintained his position in the belief that specific reference to tariff matters would have to be included in the preamble. He added that he would continue to insist upon that point in future meetings, the next one of which is scheduled for Wednesday morning.

International regulations to govern the exploitation of international waters were struck off the agenda of the present Pan-American Congress. After a strenuous debate, in which Argentina and Brazil featured as the opposing champions, the steering committee of the conference agreed to recommend that the matter be included in the agenda of the next Pan-American Congress.

The question whether the Pan-American conference should conclude a convention to regulate the status of the Pan-American Union, or whether the union should continue to exist, as heretofore, by virtue of unanimous resolutions of the conference has been referred to the sub-committee, which is preparing a preamble to the convention.

One of the first acts of the committee was to agree to the mo-

Continued on Page 2.

ACROBAT PLAYS OLD ROLE TO SAVE LIVES IN FIRE

"Under-Stander" Catches Children Dropped From Window of New York Home.

Special to the Post-Dispatch.

NEW YORK, Feb. 7.—Benjamin Newsome, 42 years old, of Flushing, once a member of the "Four Famous Newsomes," acrobats who performed with the Ringling circus and on the vaudeville stage up to 11 years ago, performed part of his old act yesterday with a 70-year-old woman for a partner. He was called to 260 William street where Mrs. Rose Vetro, 70, and her three grandsons ranging from 2 to 5 years of age, were trapped in the second story by a fire.

With the "Four Famous Newsomes," Benjamin was the "understander," the man who catches and throws the other performers. He stood beneath the window, which is 14 feet from the ground. Mrs. Vetro dragged the three boys to the window and dropped them one by one into Newsome's arms. When the last child had been carefully deposited on the sidewalk, Newsome got a ladder, down which Mrs. Vetro climbed.

MACHINE GUNS TESTED AT 15,000-FOOT ALTITUDE

Capt. Bender Reports Weapons Worked Properly in Temperature of 11 Below Zero.

By the Associated Press.

NEW YORK, Feb. 7.—Machine guns were found to function satisfactorily at a height of 15,000 feet, in a temperature of 11 degrees below zero, Capt. Walter Bender reported after tests made in an army plane over Mitchel Field.

Ninety-seven rounds were fired in the experiment, and notes made of the temperatures and results. Capt. Bender said the tests would be repeated at greataltitudes and lower temperatures as soon as permission could be obtained from the War Deaprtment to fly at greater height.

'VOTES FOR FLAPPERS' BILL

British Parliament to Consider Granting Suffrage at 21.

By the Associated Press.

LONDON, Feb. 7.—Advocates of "votes for flappers" have won their fight to get a bill for equal franchise presented in Parliament soon. Sir William Joynson-Hicks, the Home Secretary, announced in the House of Commons today that he would introduce such a measure at an early date.

Premier Baldwin later told Parliament that the bill, which will be introduced at this session, will provide that the new women voters may vote at the next general elections. The equal franchise measure grants women the vote at 21 on the same terms as men instead of at the age of 30 as obtains now.

WIND AVERTS LOCUST PLAGUE

Sudden Shift Drives Destructive Insects From Palestine.

By the Associated Press.

JERUSALEM, Feb. 7.—A sudden change in the wind has saved Palestine from a destructive visitation of locusts, which had been expected this spring. Last Thursday vast swarms of locusts appeared in Wady, near Petra, wafted on a wind blowing toward Palestine. The Government immediately began to mobilize for defense, including flame guns, when suddenly the wind changed.

The locusts were carried to the southeast, a barren, rocky part of the desert where, it is hoped, they will die of starvation.

TO AUSTRALIA IN BABY PLANE

British Flyer Takes Off at Croydon Field.

CROYDON, England, Feb. 7.—Bert Hinkler, British flyer, took off from here this morning in a baby plane on a flight to Australia. He intends to make his first stop at Rome.

Hinkler and Capt. R. H. MacIntosh last November attempted a nonstop flight to India, but were forced down in Southern Poland.

CLOUDY TONIGHT, TOMORROW; COLDER, BUT ABOVE FREEZING

THE TEMPERATURES.

1 a. m.	54	9 a. m.	55
2 a. m.	55	10 a. m.	53
3 a. m.	56	11 a. m.	50
4 a. m.	57	12 noon	48
5 a. m.	56	1 p. m.	48
6 a. m.	56	2 p. m.	48
7 a. m.	56	3 p. m.	48
8 a. m.	56	4 p. m.	48

Yesterday's high, 53 (11:45 p. m.); low, 37 (4 a. m.).

Official forecast for St. Louis and vicinity: Cloudy tonight and tomorrow; somewhat colder tonight, the lowest will be slightly above freezing.

Missouri: Cloudy tonight with rain or snow in extreme north portion; somewhat colder in east and south portion; tomorrow fair.

Illinois: Mostly cloudy tonight and tomorrow, with snow or rain in north and central, probably clearing tomorrow morning; somewhat colder; strong shifting winds.

ADDRESS HICKMAN PLANNED TO MAKE READ AT HEARING

Youth Had Prepared Speech to Tell Jury How "Great Providence" Guided Him in Murder.

HIS MIND IS AVERAGE, ALIENISTS TESTIFY

Doctor Who Examined Youth Says He Found "Not a Single Symptom" of eMntal Disease.

By the Associated Press.

LOS ANGELES, Cal., Feb. 7.—An address by William Edward Hickman, prepared in his jail cell as his argument of his case, was read today to the jury at the sanity trial of the kidnaper and slayer of Marian Parker.

A typewritten copy of Hickman's prepared speech was produced by defense counsel Richard Cantillon after Dr. Thomas J. Orbison, prosecution alienist, had cited the document as evidence which convinced him Hickman was "certainly sane" when he kidnaped and killed Marian Parker, 12-year-old school girl.

Dr. Orbison was asked to read the address.

"A solution of crime," the doctor began, as he read from the manuscript.

Preamble of Argument.

"Do the American people really understand crime?"

"Can the criminal help himself?"

"Has crime diminished or has it increased?

"Is crime blotting out itself?

"Do the American people believe they are protected against crime?"

The doctor read the questions which formed the peramble to Hickman's argument.

"I want to appeal to your soundest judgment and complete justice," Hickmans' speech continued. "I want this case solved. I want to do a public good. I am ready to forgive the prosecution. A great Providence is guiding me to do this.

"I want society to see my example and derive a great benefit. Now what is better? To hang me until I am dead or to put me on the shelf for the rest of my life as was done in the Leopold-Loeb case?

Cites Leopold and Loeb.

"Loeb and Leopold were sentenced to life imprisonment.

"Ruth Snyder ad nJudd Gray were put to death in the electric chair.

"Are there any noticeable decreases in crime?

"You do want to save your own lives, don't you. I know you want to save your property. You want to check crime.

"I am not selfish when I plead with you to save your lives and property. It matters not what is done to me, if I even die. I already have pleaded guilty to this crime. Allow me to stand here and explain how a grea tProvidence has guided me since I was 12 years of age."

Hickman sat immovable in his chair behind his attorneys' backs, while the white-haired doctor on the stand held the typewritten pages close to his spectacles as he read what Hickman ha prepared for an oration.

Final Appeal to Jury.

"Now, members of the jury," Hickman's address concluded, "I wish the entire people of the United States to listen to my reason. Here I stand before you, 'the fox,' on trial for the kidnaping and muroer of Marian Parker. You are to decide whether I was sane or insane. You can judge for your true selves and the American pulbic."

Dr. Frank Mikels, mental and nervous diseases expert, who monopolized yesterday afternoon's entire trial session, took the stand for cross-examination today. In spite of the great volume of expert evidence, Dr. Mikels had entered in support of his opinion the slayer was sane, defense attorney Walsh excused him this morning with two brief questions.

Discusses Crime as Business.

Hickman discussed his criminal career as a business "and his slaying of 12-year-old Marian Parker as the latest episode of his business," Dr. Orbison said. The witness admitted Hickman was classed by him as a "constitutional psychopathic inferior" when cross-examined by Attorney Richard Cantillon of defense. The expert declared, however, that the term had nothing to do with insanity.

Under Cantillon's hammering Dr. Orbison was made to read a definition of "psychopathy" from Durand's medical dictionary. This stated the term meant "any mental disease; insanity."

But the witness then showed that the dictionary also gave this iden-

Continued on Page 3, Column 2.

BOND NUMBERS CAUGHT FALL, MAY CATCH OTHERS

Bank Kept Serial Numbers of Nearly All of $3,000,000 Worth of Libertys Bought by Continental.

PUBLIC CAN AID SENATE'S SEARCH

$1,033,000 of Fake Corporation's Profits Accounted For—Committee Trying to Trace Balance.

Post-Dispatch Bureau, 20-23 Wyatt Building.

WASHINGTON, Feb. 7.—Here are the numbers (in adjoining columns) of Liberty bonds that were bought from the profits—upward of $3,000,000—made by the fake Continental Trading Co. of Canada out of the deal by which it purchased oil from the late A. E. Humphreys and resold it at an advance of 25 cents a barrel to the Prairie Oil and Gas Co. and the Sinclair Crude Oil Purchasing Co., which is owned jointly by the Sinclair interests and the Standard Oil Co. of Indiana.

The bonds were purchased for the Continental by the Dominion Bank of Canada through its New York agent. The numbers of the bonds that figured in the deal, so far as the records of the bank showed them, were obtained from the bank. Not all the numbers had been kept.

First Trace of Continental.

Owen J. Roberts and Atlee Pomerene, special Government attorneys in the criminal and civil cases growing out of the Teapot Dome and Elk Hills oil reserves scandals, got on the trail of the Continental Co. itself through the numbers of certain Liberty bonds that were found in the possession of Albert A. Fall. Working backward, they traced the bonds to the Dominion Bank of Canada, and by this route came to the mysterious operations of the Continental Co. The Senate Public Lands Committee is now traveling the same route, but in the other direction, in a determined effort to find out what persons besides Fall received a "cut" from the Continental's profits, and when that is discovered it is believed the case of the Government against the Teapot Dome conspirators will be complete. Fall's known share, which went to him from Harry F. Sinclair, was $233,000.

The Public Lands Committee has developed that about $800,000 of the bonds were received by James E. O'Neil, former head of the Prairie Oil & Gas Co., now a fugitive from a Government subpena in Europe. It has been testified that O'Neil in 1925 slipped into Canada from Europe and made restitution of these bonds to his company.

The Men Who Know.

The guarantors of the curious Continental deal were Sinclair, Robert W. Stewart, chairman of the board of the Standard Oil Co. of Indiana; O'Neil and H. M. Blackmer, head of the Midwest Refining Co., a Standard subsidiary. Blackmer also is in Europe to avoid appearance as a witness in the oil cases.

To sum up: Stewart has testified that he took no profit from the deal. Sinclair is known to have received and disposed of at least $233,000 to Fall. O'Neil got a share which, with accrued interest up to 1925, made $800,000, and restored it to the company he had cheated.

Where did the rest of the bonds go? Were more of them than Fall's $233,000 put to a corrupt use? These are the questions that the Senate committee is trying to answer.

Perhaps through this, the first publication of the numbers of the elusive bonds the public will be able to aid the Senate committee in tracing them through however many hands they may have passed, back to their source and to discover to what uses they were put in their travels.

PHYSICIAN ELECTROCUTED WHILE MAKING X-RAY PICTURE

Dr. A. D. Bolton of Cleveland Killed When He Sat on Radiator Holding Electrode.

CLEVELAND, O., Feb. 7.—Sitting on a radiator while holding the button of a faulty X-ray machine in his hand, Dr. Alfred D. Bolton, prominent in medical circles and owner of Euclid Hospital, was electrocuted yesterday.

He had just finished making an X-ray picture and sat on the radiator. A circuit was established and Dr. Bolton was thrown to the floor. The doctor had received a severe shock from the same X-ray machine a week ago, it was said, but it was thought it had been repaired.

WHERE ARE THESE BONDS?

Serial Numbers of $3,000,000 Worth of $1000 Liberty Bonds Bought and Disposed of by the Fake Continental Trading Co.

FOLLOWING are the serial numbers of the bonds which the Senate Committee investigating the Teapot Dome conspiracy is trying to trace through all the hands through which they may have passed:

Any information concerning these bonds furnished to the Post-Dispatch will be promptly turned over to the Senate Committee.

(All bonds of $1,000 denomination, First Liberty Loan 3½s, tax exempt.)

244	156,796	373,087	644,713	985,969	1,217,906
3,073	160,993	376,390	662,711 to 33	985,970	1,218,503 to 05
5,898	162,008	378,144	663,156	990,657 to 58	1,219,045 to 47
8,066	163,403	381,566	664,035 to 40	994,161	1,219,366 to 67
8,118	163,405 to 06	391,428	666,642 to 48	1,003,828	1,219,368 to 69
11,180 to 84	163,407 to 08	391,619	701,370	1,104,145 to 46	1,219,495
14,954	163,661 to 62	398,676	701,371	1,104,477 to 511	1,222,460 to 65
15,651	165,456	399,421	706,901 to 06	1,104,512 to 57	1,222,472 to 79
15,700	166,780 to 82	395,080	719,898 to 99	1,105,085	1,222,489
16,370	168,460 to 61	397,742	722,380	1,006,556	1,222,493 to 94
22,735	168,469	397,757	723,949	1,009,453	1,222,528
26,785	180,744 to 47	397,758 to 59	724,249	1,017,523	1,223,926
26,996	184,821	401,201	724,263 to 64	1,017,524	1,224,708
31,258	186,566	404,251	724,892	1,039,620	1,224,751
31,259	191,034	408,947 to 48	735,165 to 89	1,034,150	1,224,752 to 53
32,872	191,035	408,949	735,190	1,036,511	1,224,764
33,314	192,290	409,063	735,937 to 41	1,039,664	1,224,971
33,413	198,347	410,417	736,800	1,062,022	1,226,809
43,063 to 78	198,363 to 64	414,845 to 48	743,647 to 48	1,075,438 to 40	1,226,841 to 42
48,276 to 85	202,983	418,173	743,650	1,076,510	1,227,712 to 13
50,516	202,986	424,958	743,651	1,076,575	1,230,385 to 86
50,520	203,250	451,202	744,389	1,076,594	1,230,517 to 18
50,530 to 31	204,037	434,525	774,058 to 82	1,076,639	1,230,641 to 43
51,294	204,347	440,914 to 17	780,586	1,083,930	1,230,739
53,082	204,897	464,609 to 12	782,163 to 200	1,084,437 to 44	1,230,740
55,050	204,898	464,676 to 79	782,301 to 50	1,085,876	1,230,826
55,169	205,677 to 78	468,935 to 36	782,426 to 27	1,080,981	1,230,861
55,387 to 89	207,416	470,080 to 82	782,446 to 50	1,088,626	1,233,239 to 41
55,415 to 21	208,324	470,083 to 84	783,026 to 27	1,088,627 to 31	1,236,377 to 80
58,057	208,432	470,085	783,028	1,089,732	1,232,023
58,059	214,627	470,086	798,355	1,099,833	1,237,655
58,062 to 63	223,609	470,087	798,785 to 87	1,115,309	1,237,658
58,068	223,828	470,088	814,651 to 70	1,117,547	1,237,666
58,070	223,849	470,480	825,839	1,117,549 to 54	1,238,840 to 42
58,080	223,853	472,050	829,078 to 79	1,121,627 to 28	1,239,039
62,208	227,446	476,271	835,561 to 65	1,121,629 to 30	1,239,047 to 48
65,395	232,440 to 41	479,122	835,877	1,133,696 to 700	1,239,318
67,448 to 49	236,023 to 26	479,124	836,695	1,134,351 to 53	1,240,932 to 400
68,251	238,710 to 12	480,989 to 90	837,276 to 95	1,134,740	1,241,896 to 97
68,783 to 84	238,716 to 17	487,540 to 46	837,296 to 325	1,138,777	1,242,759 to 60
68,786	240,721	487,552 to 61	844,626	1,140,892 to 94	1,243,512 to 14
68,787 to 90	240,724 to 25	489,559	846,705	1,140,895	1,224,830
68,791 to 98	240,986	496,132	847,321 to 25	1,144,101 to 50	1,223,333 to 44
68,799 to 800	241,091 to 93	500,510	848,298	1,144,251 to 300	1,223,429 to 42
68,801 to 03	240,987 to 92	500,561 to 64	849,558	1,173,140 to 41	1,239,379
75,277 to 90	241,167 to 68	500,985	849,559 to 62	1,173,142	1,255,073
79,324 to 27	244,320	501,578	849,580 to 94	1,173,14[illegible]	1,256,606
79,919 to 22	244,326 to 27	503,208	852,936	1,173,705 to 06	1,256,686
80,684	244,329 to 40	503,469	855,037 to 43	1,173,707 to 08	1,257,714
80,685	248,220 to 22	509,194	858,255 to 94	1,173,709	1,257,758 to 59
83,817	252,855	510,160	858,399	1,173,710	1,257,767 to 69
84,722	252,857	510,624	861,280	1,173,711 to 12	1,257,813
84,955 to 56	252,858	512,373 to 74	861,286	1,173,713	1,257,814 to 15
84,976	252,859	514,160	869,683	1,173,714	1,258,964 to 78
85,845	253,240 to 44	518,254	872,284 to 90	1,173,715	1,259,399 to 378
85,928	255,187 to 96	519,143 to 44	872,376 to 400	1,173,716 to 19	1,259,425 to 401
85,940	257,921 to 23	527,725	889,353	1,182,720	1,259,572 to 451
86,469	258,879 to 83	528,195	895,002	1,182,823	1,261,266
86,507	261,464 to 67	530,141	903,453 to 54	1,188,109 to 10	1,263,922
86,508	265,567	532,156 to 58	903,887	1,193,886 to 95	1,263,934 to 38
89,341	266,324	564,504	904,499	1,199,171 to 75	1,264,005 to 09
91,514	267,986	564,563 to 72	904,500	1,199,176 to 79	1,264,014
92,785 to 86	271,838	564,664 to 75	906,498 to 99	1,199,381 to 85	1,264,015 to 24
93,701	273,301 to 05	564,680 to 83	906,500	1,199,396 to 99	1,266,547 to 51
94,122 to 23	275,739	566,135	912,959 to 61	1,199,580 to 95	1,266,993
97,950 to 51	280,534	566,142 to 43	914,620	1,202,236 to 45	1,267,147 to 48
100,613	296,089 to 62	570,742 to 49	914,470 to 74	1,204,521 to 30	1,267,151 to 56
102,302	296,100	573,550 to 51	917,412	1,205,104 to 05	1,269,826
103,885	306,207	574,010 to 20	922,163	1,205,106	1,269,913
103,887	309,262 to 63	574,021 to 25	922,296	1,205,189	1,269,929
103,888	310,648	574,030	922,293 to 95	1,205,427	1,269,940 to 44
105,424 to 26	310,990	574,848	923,287	1,205,497	1,269,985
105,853	311,023	581,641 to 42	924,735 to 39	1,208,064 to 69	1,270,137 to 41
108,095 to 96	311,028 to 30	581,643	928,546	1,208,100	1,270,382
111,258 to 99	311,032	581,644	930,34[illegible]	1,208,101	1,270,401 to 02
112,648	311,035	581,645	934,653	1,208,426	1,276,605
112,659	315,308 to 10	594,317	935,181	1,209,430 to 32	1,276,631
113,251 to 55	316,469	595,577 to 80	942,940 to 42	1,209,433 to 34	1,277,052
114,301	324,727	595,581	942,943 to 45	1,211,857	1,277,061
114,840	337,915	599,471	942,997	1,212,201	1,277,079
119,180	340,717	599,908	942,999	1,214,821	1,277,115
119,947	341,249	599,909 to 10	946,066 to 71	1,214,857	1,277,119 to 20
119,967	341,786	599,911 to 12	949,074	1,216,151	1,277,127
120,935	341,788	600,850	953,760	1,216,152 to 53	1,277,182
122,659 to 61	342,568 to 71	611,322 to 26	960,361 to 62	1,216,504	1,277,215
122,662 to 63	342,572 to 73	612,369	969,098	1,216,519	1,277,218
124,723	342,596 to 600	612,371	972,030	1,216,524 to 28	1,277,913
125,777 to 78	352,720	612,629 to 31	972,401	1,216,530 to 48	1,277,915 to 16
126,834	359,240 to 44	612,632 to 34	972,411	1,216,631 to 33	1,277,917
130,326	360,795 to 97	612,646	972,823	1,217,129 to 30	1,277,918
130,862	360,798	617,555 to 60	972,847 to 49	1,217,139	1,277,947 to 48
134,592	360,799	619,015 to 17	974,574 to 77	1,217,140 to 41	1,277,963
142,773 to 74	360,800	622,858	974,581 to 92	1,217,148 to 49	1,277,972
147,246	364,322	629,777 to 800	974,611 to 16	1,217,172	1,278,030
147,695	368,125	633,943 to 44	979,021	1,217,200	10,288,371
148,544	372,196	633,945	979,092 to 94	1,217,628 to 29	11,833,636
156,369	372,197 to 200	633,946	979,095	1,217,634	

CLOCK INTERFERED WITH RADIO

Time Piece on Tower of Rockefeller Estate Caused Complaints.

By the Associated Press.

WASHINGTON, Feb. 7.—A tower clock on the estate of John D. Rockefeller Sr., at Lakewood, N. J., has been found to be the cause of his neighbors' radio troubles. At the request of the Federal Radio Commission, the Jersey Central Power and Light Co. investigated and found that the huge electric timepiece was making that part of the State a radio "blind spot."

The clock has been stopped, and each of its parts will be examined to find the specific cause of the interference. William Scholl, who lives a quarter of a mile from the estate wrote the commission that his set was now functioning properly for the first time in two years.

ANOTHER AID OF SINCLAIR BALKS SENATE BOND INQUIRY

G. H. Taber Jr. Says He's as Ignorant of Continental Bonds as Man Down in the Street.

COMMITTEE ISSUES TWO NEW SUBPENAS

Witness Can't Recall Whether Sinclair or Stewart Called Meeting to Ratify Repurchase of Oil.

Special to the Post-Dispatch.

WASHINGTON, Feb. 7. — The Senate Oil Committee chased the Continental Trading Co.'s Liberty bonds up another blind alley today and failed to get any information whatever as to their disposition from George H. Taber Jr., former president of the Sinclair Crude Oil Purchasing Co.

Taber testified he executed for the purchasing company a contract for oil which resulted in millions in profits for the Continental company, $233,000 of which reached Albert B. Fall, then Secretary of the Interior, after the Teapot Dome lease was made to Harry F. Sinclair, and $800,000 of which went to the Prairie Oil & Gas Co.

"Under insistent hammering by Senator Walsh (Dem.), Montana, committee prosecutor, Taber said he knew no more of the bonds or the Continental deal than "a man down in the street" and was excused.

Trembling When He Takes Stand.

Taber, a youngish man, with thinning hair and shell-rimmed glasses, was trembling violently from head to foot when he took the stand and could hardly collect himself enough to testify.

He said the order to call the meeting of Sinclair Crude directors, at which the contract with the Continental was ratified, was called either by Sinclair or Stewart, he didn't recall which. Neither could he recall which of them explained the contract to the board, but believed it was one of them.

Questioned about the contract in which Stewart and Sinclair guaranteed the Continental's credit, thus enabling it to swing the deal, Taber said it was his impression the directors ratified it without even seeing it. Finally Walsh snapped:

"Just what do your directors know about the business of the company? What is the board for?"

Taber said it exercised "general supervision."

"Knows Nothing About Bonds."

"What do you know about these bonds?" Walsh fired. "Nothing," cried the fluttering Taber.

"Ever talk to anybody in the Sinclair office about them?" "I may have discussed the newspaper accounts I had read."

"With whom?" "Well, perhaps with Mr. Phillips." (H. L. Phillips, who succeeded Taber as president of Sinclair Crude.)

"What did you say?" "Well, neither of us knew anything about them."

"That's not the question; what did you say?" "I am afraid I can't remember, Senator."

"In other words, you want us to understand that, although you were the president of one of the companies to which the Continental sold its oil, you were as ignorant of this whole matter as a man down on the street."

"That's about right, Senator," replied Taber, with an apologetic smile.

"Didn't you regard the whole transaction as extraordinary?"

Seemed Rather Extraordinary.

"Well, it seemed rather extraordinary when I learned that Mr. O'Neil had been in the Continental and had given up $800,000 in bonds?"

"You mean it was extraordinary that he gave them up?" was the sarcastic question.

"Well, it was extraordinary that he had them, I thought."

"In the light of the conduct of some other men high in the oil industry, it perhaps was extraordinary that he gave them up, too," Walsh scathingly rejoined.

Clark H. Kountz of Independence, Kan., president of the Prairie Pipe Line, and Earl W. Sinclair, treasurer of the Sinclair Consolidated Oil Co., were subpenaed today by the committee.

Testimony before the committee is that $800,000 in Liberty bonds, which James E. O'Neil, a missing witness in the Fall-Sinclair oil conspiracy case, received as his share of the profits of the Continental company, Canada, now are in the treasury of the Prairie Pipe Line Co. Earl Sinclair is a brother of Harry F. Sinclair.

ST. LOUIS POST-DISPATCH

SENATE'S DEMAND THAT STEWART BE PUNISHED TAKEN IN ADVISEMENT

District of Columbia Jurist Gives Counsel in Contempt Case Two Weeks' in Which to File Briefs.

WICKERSHAM RAKES OIL MAN'S CONDUCT

Court Asks If Committee Is Not Justified in Tracing Bonds of Mysterious Canadian Concern.

By PAUL Y. ANDERSON,
A Staff Correspondent of the Post-Dispatch.

WASHINGTON, Feb. 7.—Another great lawsuit was added to the brood which the Teapot Dome investigation has hatched, when Robert W. Stewart, head of the Standard Oil Co. of Indiana entered today upon his long court fight to escape from the custody of the Senate, which placed him under arrest last Friday for refusing to answer questions asked by the Investigating Committee. A final decision in the case undoubtedly must be made by the Supreme Court of the United States, and may be years hence.

Hearing upon the Senate's motion for a dismissal of the writ of habeas corpus, which was granted to Stewart Saturday, was held before Justice Jennings Bailey of the District of Columbia Supreme Court this morning.

At its conclusion, Justice Bailey gave counsel for Stewart until next Monday to submit his brief, and the Senate Committee's lawyers until a week from next Friday in which to file their reply.

Condemns Stewart's Conduct.

Stewart's conduct in refusing to answer was condemned in bitter language by the venerable George W. Wickersham, president of the American Bar Association, and Attorney-General of the United States under President Taft.

Wickersham, who is representing the Senate in the proceedings, declared that Stewart had arrogated to himself the responsibility of deciding what was proper and what was improper in the Senate's investigation, and that the Court had no alternative but to surrender him to the Senate, and let his contempt be dealt with by that body.

Stewart's counsel, Jesse L. Adkins, president of the District of Columbia Bar Association, argued that in refusing to testify he had performed a patriotic duty, by "standing up for the constitutional rights of himself and all the rest of us." To this, Wickersham contemptuously retorted that it was difficult to understand whose constitutional rights were being protected by Stewart's refusal to disclose who got the corrupt Continental Trading Co.'s tainted bonds.

Contention of Oil Man's Lawyer.

Adkins' main contentions were: First, that it was unnecessary and improper for the Senate to order Stewart's arrest in order to bring him before it; that a subpena would have been sufficient; second, that the questions asked of Stewart could not possibly throw any light on legislation which might result from the investigation. Hence, he argued, they were not pertinent to the inquiry.

The last contention evoked expressions of astonishment from Justice Bailey, who pointed out that the resolution, under which the committee was acting, expressly directed the committee to ascertain who got the Continental bonds, and that the questions which Stewart refused to answer were questions framed to learn whether he knew who got the bonds. The Justice indicated he thought there might be some merit in Adkins' point regarding the arrest.

Wickersham Brief and Brusque.

Wickersham, who bears a startling resemblance to the famous "Tiger" of France, former Premier Clemenceau, was brief and brusque almost to the point of brutality.

Notwithstanding his age, this little old man completely dominated the crowded courtroom by the force of his argument, and the vigor of his expression.

"My learned adversary," he said, referring to Adkins, "has laid great stress upon the statement that the warrant was employed merely to compel Stewart's attendance, and has entirely ignored the fact that he had already refused to testify when in attendance.

"The Senate took the proper process to bring him before the bar of the Senate—no other process has ever been employed, and it has never been questioned by any court decision.

Slimy Chapter in U. S. History.

"I shall not weary Your Honor with a recital of the long history of the investigation. It brought to the attention of the American people one of the most slimy and disgraceful chapters in all our history. It exposed a shocking condition in our Government.

"It might have been supposed that the Senate had completed its duty and that nothing remained except for the courts to administer those acts of justice which they are so inexorably grinding out. We had those two great decisions of the Supreme Court, restoring the naval oil reserves to the Government. We have had criminal prosecutions.

"But suddenly there came to the attention of the Senate new evidence, evidence that a foreign company had made a great paper profit in a mysterious way, and that out of that profit a large sum in bonds had gone to an official of the Government. It was learned that Stewart participated in this transaction.

Question Touched Tender Spot.

"The investigation was renewed. Stewart was summoned. He appeared before the committee, and made a great show of his virtue in having come from Havana, at some inconvenience to himself. He testified on a great variety of subjects, until a question touched a tender spot. Then he refused to testify further. His refusal was not to protect himself, because he voluntarily asserted his own innocence. It was to protect someone else.

"He volunteered a very plausible statement of facts which were of no consequence, and then completely withheld facts that were of vital importance.

"This resolution specifically directed the committee to ascertain who got the bonds. Stewart was asked if he knew who got any of them, and replied by saying that he had never personally benefited by them, nor had he given them to any political organization or public official. This irrelevant answer obviously was designed to exculpate himself from guilt in connection with a transaction which he knew was not above criticism.

"Pressed again to answer the question which had been put to him, he refused to answer, on the ground that it involved facts which were the issues in litigation elsewhere, and that it was not pertinent to the inquiry."

"Who Is Stewart, the Arrogant?"

Wheeling to face the vast sprawling bulk of Stewart, a few feet away, the little man growled, as a bull terrier might growl at a mastiff: "Who is Stewart, that he should arrogate to himself the responsibility of deciding what the issues are in cases before the courts? Who is he, to arrogate to himself the power to determine what is or is not pertinent in an inquiry by the United States Senate? Upon what principle of law is it contended that he had the right to testify up to a certain point and then decide that he should not testify further?

"Your honor, this man, by volunteering an assertion of his own innocence, had put himself in a position where his only claim in refusing to testify rests on a contention that the committee had no jurisdiction. Outside of that he hasn't a leg to stand on.

"Is there anyone who, after reading this resolution, will try to argue that the questions were not pertinent to the inquiry? Why, they went to the very heart of it. Is there anyone who will argue that it was impossible for legislation to result from this investigation? Why, your Honors, legislation already has resulted from it.

Cites Daugherty Case Ruling.

"The Supreme Court has held in the Mal Daugherty case that a resolution of inquiry does not have to state the legislation which is expected to result from it. It held that, unless it was perfectly obvious on its face, that no legislative purpose could possibly be enlightened by the information thus obtained, Congress has the right to inquire.

"One piece of legislation which has already resulted is the law providing for the confiscation of property owned by citizens who flee their own country to avoid giving testimony in its courts.

"It has resulted in other legislation, consisting of resolutions directing the Executive to take certain acts. Is there any man who will contend that this inquiry could not possibly result in still more legislation—that it could not influence corporations, could not cause amendment of the laws governing the Interior Department, could not result in improvements of the penal code?"

Refers to Fugitive Oil Men.

Referring to the fugitive oil magnates, H. M. Blackmer and James E. O'Neil, who were in the Continental deal, Wickersham added acidly: "For my own part, I think there might well be further legislation, providing for the taking of testimony from citizens who absent themselves from their country in order to defeat the ends of justice."

Concluding vigorously, the remarkable Wickersham declared:

"Under every decision which applies in this case, if your Honor holds that this resolution could result in legislation; and if you hold that these questions were pertinent to the inquiry; then there is nothing left but to command this man to submit himself to the Senate. The Senate has the power to attach his person, bring him before its bar, there to answer the questions which he has refused to answer, and any others that may be asked of him, and it has the power, if he refuses, to commit him to custody until he shall answer them."

"Performed a Patriotic Duty."

Stewart's counsel, Adkins, declared that his client was not only within his rights but was performing a patriotic duty when he refused to answer to two questions propounded by the Senate committee. Adkins divided his arguments into two parts: (1) That the warrants issued for Stewart's arrest was defective and (2) that Congress was without power to inquire into the private affairs of an individual citizen. He was allowed to proceed uninterrupted as long as he confined himself to the Senate warrant, but when he elaborated his views as to the limitations of congressional inquiries he got himself into hot water.

"You do not contend that these questions were irrelevant and not pertinent to the inquiry, do you?" asked Justice Bailey, incredulously. "They were personal," answered Adkins.

"But not irrelevant," persisted the Court. Backed in a corner, Adkins was forced to declare that they were irrelevant.

Questons Clearly Relevant.

"I don't want to prejudge the final question," the Court observed, "but if the Senate had the power to make the inquiry, the questions were clearly relevant." "Our answer to that is that the Investigating Committee asked questions not covered by the power of Congress to legislate," Adkins answered.

Justice Bailey allowed Adkins to contiue until Adkins declared that the questions involved an inquiry into "the private affairs of a foreign corporation."

"That corporation made private purchases of non-Government oil and what became of the assets cannot possibly have anything to do with proposed legislation," he declared. This was too much for the Justice. Taking up the resolution authorizing the investigation, the Court pointed out that it charged that part of the profits of the Continental Trading Co., Ltd., had been used to bribe public officials.

"If that is true, hasn't Congress the power to initiate further suits?" he demanded.

"We say, no," Adkins answered. "That is purely a judicial matter."

Another Interrogation by Court.

"But Congress directed the suits against Fall and Sinclair. Couldn't Congress direct further suits to inquire into the profits of this company?" the Court inquired.

"We say that this is not a legislative matter," answered Adkins, obviously hard pressed for an explanation.

"It was proper for Congress to direct counsel to sue for a return of the naval oil reserves, but there is no question here of any property now outside the ownership of the Government. Those naval oil reserves have been returned to the Government. The mere possibility that Congress will direct prosecution against a single individual is not a legislative function."

Adkins emphasized repeatedly that Stewart had answered all except two of the questions asked him. He insisted that Stewart had answered every interrogation that concerned the public interest. The two unanswered questions were purely personal, he declared.

"Do you contend that Congress has the right to make the inquiry and that the witness is excused from testifying merely because the questions relate to private affairs?" Justice Bailey again demanded.

"I say that there is a dividing line," Adkins answered.

Rights of Private Citizen.

"We are a nation of individuals, and it is a fundamental rule that we surrender only such rights as are necessary for government. If answers to questions are not necessary for Congress in the exercise of its legislative function, then the witness can properly refuse to answer. If Congress attempts to invade the constitutional rights of the citizen, the citizen has not only the right but the duty to assert his right, whatever the cost to himself. This the petitioner has done. By standing on his rights and bringing the matter to the courts, he has performed a patriotic duty."

In the first part of his argument, Adkins addressed himself to the warrant by which Stewart was taken into custody Friday by the Senate Sergeant-at-Arms. He insisted that this warrant was defective because it placed Stewart under arrest while he was also under a subpena from the investigating committee.

"This warrant was purely an attachment to compel him to appear before the Senate," Adkins declared.

"If the Senate had wanted him to appear before it, it merely had to issue another subpena."

Such warrant as was served on Stewart could only be properly used after the witness had ignored the Senate subpena, Adkins declared. The present warrant violated the "Due process of law" provision of the Constitution," he concluded.

Justice Bailey said he would like to have a brief from Adkins covering the point of the arrest, and Adkins said he would submit a brief covering all points, and would like a week in which to prepare it. The Justice gave him until next Monday, and gave Wickersham until the following Friday to prepare an answer. It is likely that the Justice himself will take additional time to render a decision.

Either way the decision goes, it undoubtedly will be appealed. In the meantime, Stewart is free on $1000 bond.

Stewart and his personal publicity representative, George Cook, were present during the argument. Stewart sat within the enclosure reserved for lawyers, but he took no active part in the proceedings.

Another action against Stewart remained in prospect today as District Attorney Gordon continued preparations to ask a grand jury to indict the oil man for contempt of the Senate. By one course or the other the Senate hopes to send Stewart to jail for from one to 12 months for declining to answer questions of its committee.

Fighting for His Liberty

—Pacific & Atlantic Photo.

Robert W. Stewart leaving the hearing of the Senate Committee inquiring into the whereabouts of the fake Continental Company's $3,000,000 profit in oil.

WOMAN, 81, KILLED BY TRUCK; DRIVER FREED AT INQUEST

Coroner's Jury Gives Accident Verdict in Death of Mrs. Elizabeth Schaperkoetter on Way to Movie

Mrs. Elizabeth Schaperkoetter, 81 years old, a widow, 2160B Salisbury street, was killed last night when struck by a motor truck in front of 4109 North Twenty-fifth street.

A Coroner's jury returned a verdict of accident today. Policemen testified that the driver of the truck, Lawrence Haegele, 18, a paperhanger, 4012 North Grand boulevard, had to swerve on the narrow street to avoid hitting a parked automobile, and in doing so struck Mrs. Schaperkoetter, who was near the street car tracks. He was driving at a moderate speed, according to the testimony.

The accident occurred at 6:25 o'clock as Mrs. Schaperkoetter was on her way to a neighborhood movie show, after visiting her daughter, Mrs. Laura Mattingly, 4146 Glasgow avenue. Usually she went in a son's automobile, but last night the son was engaged elsewhere and could not call for her.

Mrs. Schaperkoetter suffered fractures of the skull, back and ribs, and was dead on arrival at City Hospital. She was the widow of a North St. Louis contractor who died 55 years ago. During the Civil War she sold fruits and pastries to Union soldiers encamped in Fairground Park. Her husband was a soldier there. His brother, Louis Schaperkoetter, also a Civil War veteran, died two weeks ago.

Mrs. Schaperkoetter is survived by two daughters and two sons.

Funeral services will be held Thursday afternoon at a mortuary at 1905 Union boulevard, with burial in Friedens Cemetery.

COAL COMMISSION FAILS TO SOLVE STRIKE PROBLEM

Group of Operators and Miners Has Agreed on Nothing, Harry Fishwick Says.

By the Associated Press.

CHICAGO, Feb. 7.—A commission of operators and miners, representing the coal mining industry in Illinois, which has labored several weeks to try to reach an agreement on wages and working conditions, went into session today after Harry Fishwick, president of the miners' union in Illinois, had announced that "the commission has agreed on nothing."

In addition to the announcement that the commission had been unable to reach an agreement, Fishwick said the commission would pass out of existence with today's meeting and that some other course must be taken to settle the controversy. He added, however, that it would be possible to reappoint the commission to continue its negotiations further.

The commission reported that it was unable to make any recommendations and the meeting of miners and operators was adjourned until tomorrow morning when the operators and miners will meet separately. The miners indicated that they would probably recommend continuing the deliberations with an enlarged commission.

SENATE PASSES MAYFIELD BILL

By the Associated Press.

WASHINGTON, Feb. 7. — The Mayfield bill prohibiting the Department of Agriculture from publishing "predictions with respect to cotton prices" passed the Senate yesterday without a recorded vote.

It is outgrowth of the recent controversy over departmental cotton price forecasts and in approving it Senator Robinson, Arkansas, the Democratic leader, said that while he doubted that it could be enforced the purpose of it was a proper one.

ROCKEFELLERS SAID TO URGE STEWART TO TESTIFY

Reported to Consider Oil Man's Defiance of Senate Injurious to Big Business Generally.

By BASIL MANLY,
A Special Correspondent of the Post-Dispatch.

WASHINGTON, Feb. 7.—Col. Robert W. Stewart, chairman of the board of directors of the Standard Oil Co. of Indiana who refused to answer the Teapot Dome Committee's inquiries regarding the distribution of the $3,000,000 Continental Trading Co. slush fund is being strongly urged by Rockefeller interests to obey the Senate's demand and tell all he knows, it is learned here today upon reliable authority.

Col. Stewart's sudden decision to return to Washington and appear before the Senate Investigating Committee it was also learned was a result of a peremptory cablegram from one of the Rockefellers. Stewart had previously issued a public statement in Havana announcing that business would detain him there for an indefinite time. Upon receipt of this cablegram he is said to have speedily changed his mind and without explanation notified the committee that he would appear.

Equally strong pressure from the Sinclair and other interests that may be involved by his disclosures it is understood is also being exerted upon Stewart to prevent him from testifying.

Stewart personally is anxious to testify and thus clear himself from further responsibility, it is said, but considers himself bound by promises made long ago.

Although neither John D. Rockefeller nor John D. Rockefeller Jr. is listed as a stockholders of the Standard Oil Co. of Indiana, they exercise a potent influence through a large block of stock controlled by the Rockefeller Foundation and by their traditional position in the industry. The Rockefellers are understood to feel that the refusal of Col. Stewart to testify is injurious not only to the Standard Oil interests, but to big business generally.

NEW MOVE IN POWER INQUIRY

Walsh Has Resolution Sent Back to Committee to Approve Costs.

By the Associated Press.

WASHINGTON, Feb. 7.—As a preliminary to Senate consideration, Senator Walsh (Dem.), Montana, yesterday had his resolution for an inquiry into interstate public utility power companies referred to the Committee on Audit and Control for approval of the expenditures involved.

The Interstate Commerce Committee has reported the resolution to the Senate, but Chairman Watson informed Walsh he would leave the procedure for Senate consideration up to the Montanan, who immediately sent the proposal to the Audit Committee.

Smith Not Sure He'll Go to Houston.

By the Associated Press

ALBANY, N. Y., Feb. 7.—Gov. Smith has not decided whether he will attend the Democratic national convention at Houston, Tex., in June. He said today that the convention date was so distant and that there was so much to be done in the executive offices in the meantime that he had been unable to make any plans for the immediate future.

U. S. INJUNCTION IN RADIO SUIT

Corporation Denied Right to Enforce Tube Sales Contracts.

WILLINGTON, Del., Feb. 7.—A motion to enjoin the Radio Corporation of America from enforcing contracts it has made for the sale of radio tubes was granted to Arthur D. Lord, receiver in equity for the De Forest Radio Co. and others in the Federal District Court yesterday. Joined with the De Forest company, as plaintiffs, were the Northern Manufacturing Co., United Radio and Electric Corporation, Televocal Corporation and the Sonatron Tube Corporation.

The purpose of the suit was to enjoin the Radio Corporation from enforcing license agreements alleged to constitute an unfair method of competition, and to be in violation of the Sherman and Clayton acts, made by and between the defendant, the General Electric Co., the Westinghouse Electric and Manufacturing Co. and 25 manufacturers of radio receiving sets, and assented to by the American Telephone & Telegraph Co.

PLANS TO KEEP LIQUOR OUT OF THE CONVENTION CITIES

Dry Bureau Has "Undercover" Men Watching Houston and Kansas City Bootleggers.

By the Associated Press.

WASHINGTON, Feb. 7.—Prohibition officers are wasting no time in starting their campaign to make the Republican and Democratic national conventions dry. "Undercover" men under Al. Oftedal, righthand man of Prohibition Commissioner Doran, are centering their efforts on preventing the storage of liquor in Kansas City and Houston in advance of the conventions.

Evidence is at hand that liquor operators are preparing to lay in stores at the convention cities from Mexico, Canada, and by the water routes.

While Federal officials do not anticipate any raiding of hotel rooms or harassing of delegates, they hope to break the backbone of the convention liquor trade by preventing the arrival of large supplies of liquor and by breaking down the distribution system of the bootleggers.

'SEASON TICKETS' IN HOUSTON

Contributors of $100 to Democratic Fund to Be Rewarded.

By the Associated Press.

HOUSTON, Tex., Feb. 7.—A spectator's "season ticket" will be awarded each contributor of $100 or more to Houston's $300,000 fund to finance the Democratic National Convention under tentative plans announced today. Session tickets also may be awarded lesser contributors.

R. S. Sterling, chairman of the finance committee, emphasized, however, that the convention fund is not to be obtained on a ticket selling basis. The tickets simply will be given out, he said, under whatever schedule is finally adopted, to those who demonstrate their interest in the convention by contributing to its cost.

ST. LOUIS POST-DISPATCH
Founded by JOSEPH PULITZER Dec. 12, 1878.
Published Daily by The Pulitzer Publishing Co. Twelfth Boulevard and Olive Street.
MEMBER OF THE ASSOCIATED PRESS and AUDIT BUREAU OF CIRCULATIONS
The Associated Press is exclusively entitled to the use for republication of all news dispatches credited to it or not otherwise credited in this newspaper and also the local news published herein. All rights of republication of special dispatches herein are also reserved.
Subscription Rates by Mail, in Advance
Daily and Sunday, one year [illegible]
Daily, without Sunday, one year [illegible]
Sunday only, one year [illegible]
Remit either by postal order, express money order or St. Louis exchange.
Subscription Rates by Carrier
Delivered by city carrier or out-of-town dealer
Daily only, 50c a month; Sunday, [illegible]
Entered as second-class matter July 17, 1879, at the Postoffice at St. Louis, Mo.

A SUPER-COAL
CENTURY SEMI-SMOKELESS
POSITIVELY NO CLINKERS—MORE HEAT—LESS ASH
FRANKLIN COUNTY
BURNWELL
WHITE ASH
STANDARD
Terms Cash—10,000 Customers—10,000 References
CENTURY COAL CO. GRAND 6767

OLD FENDERS MADE NEW
Repaired and Baked Enameled Fenders and bodies repaired on cars while you wait. (No delay.)
We do all fender work for the principal dealers.
Fenders like new, for sale cheap.
The oldest Fender shop in America.
Perfection Enamel Corporation
3663 Windsor Place LIndell 8672

LAMMERTS'
FEBRUARY SALE
Offers the New
English Easy Chairs
Covered in Brilliantly Colored Cretonnes
See Our West Show Window

AS A special feature of our FEBRUARY SALE we are offering these new English Lounging Chairs. They are designed for comfort yet their bold sweeping lines and their striking cretonne covers supply a vigorous decorative touch to den or living room. Masculine chairs they are and they invite the tired business man to sink deep into their billowy depths in complete relaxation.

$69
English Easy Chair With Down Cushion and Deep Spring-Filled Back. Choice of Cretonnes.

Hair and Down Filled
Comfort is the keynote of these Chairs and in achieving comfort the finest quality hair and down filling and the most skillful tailoring are utilized. If there is a corner in your home that needs brightening up place one of these Chairs in it and you will have not only a needed splash of color but the essential element of inviting comfort will also be supplied.

$90
English Easy Chair With Down Cushion and Deep Spring-Filled Back. Choice of Cretonnes.

$105
English Easy Chair With Down Cushion and Deep Spring-Filled Back. Choice of Cretonnes.

Easy Chairs in Leather
Easy Chairs in leather filled with the finest quality hair and down and tailored by the most skilled workmen. Covered in the best grade of cowhide leather in a choice of colors. Loose down-filled cushion. Special at.. $157.50

Overstuffed Easy Chair
Overstuffed Easy Chair with best grade of down and hair filling. Covered in your choice of any color sateen or denim. Special at $59.50

Footstools to Match
A wide variety in all covers to match these easy Chairs.

Lammert's
RUGS FURNITURE 911—919 WASHINGTON

AUTO SHOW SETS RECORD OF 19,000 ON OPENING DAY

Number Exceeds by 1500 Last Years' Attendance at Initial Session; Car Sales Doubled.

NEW FORD 4-DOOR SEDAN IN EXHIBIT

Model Is First of Type to Be Seen; Several Lines Include Snappy Sport Roadsters.

The twenty-first annual St. Louis Automobile Show, at Union Market Garage, entered its second day today with the prospect of another attendance record. Opening yesterday, the display was viewed by 19,000 persons, exceeding last year's previous first-day record by 1500, although there was rain during the afternoon and evening. The show is open from 11 a. m. to 11 p. m. daily until Saturday.

A new record for opening day show floor sales was set with twice as many cars being sold as during the first two days of last years' exposition. The first sale was made five minutes after the opening hour by the Benjamin Motor Car Co., Stutz distributer here.

Ford cars, as expected, hold the limelight at the show, with the other low-priced cars, the Chevrolet, Whippet and Star, vieing for second place honors. Added interest is given the Ford exhibit with the first display here of one of the new four-door, five-passenger sedans, only recently off the production lines at Detroit. So far no car of this model has been displayed at previous auto shows. It is the most pretentious of the new Ford model A line and likewise the highest priced.

Announcement was made by Willys-Overland Co. that Whippet production now is at 1000 units per day, and that a 1500 unit-per-day output would be reached in 20 days.

New Sport Models.

Few "surprise" cars were revealed at the show. Cars for 1928 have this in common that they all carry to an extreme sweeping stream lines, with long hoods, airplane fenders and speedier power plants. Sport models are conspicuous in every line and interest in them predominates. Oldsmobile brought out a new car radical in change of engine design and body lines. It is decidedly stream lined, and a narrow, high radiator shell replaces to advantage the rather squat shell of earlier Oldsmobile cars.

The new Graham-Paige, product of the three Graham Brothers of commercial car fame, is displayed by the Weber Motor Car Co., its new distributer here.

Of the sports models, considerable interest was attracted by the new Gardner sport coupe, displayed by the Tuthill-Gardner Co. This car, a replica of the famous French Bellou, has a long, narrow hood, with unusually high cowl, sweeping airplane fenders and a very short deck. Length is accentuated by the hood.

Another ultra-foreign design is displayed in a Hibbard and Darin (Paris) convertible phaeton body on a Cadillac chassis. This car presents the ultimate in top design, with its khaki covering framing each of the four doors in an arch.

Lindbergh Air Mail.

Two rakish speedsters, guaranteed to run close to 100 miles per hour, are the 115-horsepower Auburn, designed after Duesenberg racing cars, and the Stutz Black Hawk, modeled after the stock job which excelled all records in the A. A. A. competition at Atlantic City last year.

Chandler's golden coach drew a curious crowd at all hours, and the apparent question was the cost of plating the car. To satisfy inquiries, $5000 was announced as the expenditure.

A prominent visitor at the Chandler booth yesterday was Ralph Mulford, famous American racer, now chief test engineer for the factory.

Aside from cars, the outstanding exhibition is that of the Von Hoffman Aircraft Corporation, which is showing a Ryan airplane, similar to that used by Col. Lindbergh, and an Eaglerock, two-passenger cruiser. At this booth has been established a U. S. airmail station where letters are being accepted for any place in the world, to be carried on the first part of their journey Feb. 20 by Lindbergh, when he makes the airmail journey between St. Louis and Chicago.

WORK BEGUN ON NEW VIADUCT

Structure Over Frisco at Arsenal Street to Cost $485,000.

Construction of the $485,000 viaduct over the Frisco Railway yards at Arsenal street has been started following a ground-breaking ceremony yesterday morning.

President Kinney of the Board of Public Service was the principal figure in the brief program incident to the beginning of work on this long-awaited improvement. The bridge, 1750 feet in length, will open a strip of territory now cut off by the railroad and provide additional traffic facilities to the southwestern suburbs.

PLANS TO KEEP LIQUOR OUT OF THE CONVENTION CITIES

Dry Bureau Has "Undercover" Men Watching Houston and Kansas City Bootleggers.

By the Associated Press.

WASHINGTON, Feb. 7.—Prohibition officers are wasting no time in starting their campaign to make the Republican and Democratic national conventions dry. "Undercover" men under Alf Oftedal, righthand man of Prohibition Commissioner Doran, are centering their efforts on preventing the storage of liquor in Kansas City and Houston in advance of the conventions.

Evidence is at hand that big liquor operators are preparing to lay in stores at the convention cities from Mexico, Canada, and by the water routes.

While Federal officials do not anticipate any raiding of hotel rooms or harassing of delegates, they hope to break the backbone of the convention liquor trade by preventing the arrival of large supplies of liquor and by breaking down the distribution system of the bootleggers.

'SEASON TICKETS' IN HOUSTON

Contributors of $100 to Democratic Fund to Be Rewarded.

By the Associated Press.

HOUSTON, Tex., Feb. 7.—A spectator's "season ticket" will be awarded each contributor of $100 or more to Houston's $200,000 fund to finance the Democratic National Convention under tentative plans announced today. Session tickets also may be awarded lesser contributors.

R. S. Sterling, chairman of the finance committee, emphasized, however, that the convention fund is not to be obtained on a ticket selling basis. The tickets simply will be given out, he said, under whatever schedule is finally adopted, to those who demonstrate their interest in the convention by contributing to its cost.

ST. LOUIS POST-DISPATCH
Founded by JOSEPH PULITZER Dec. 12, 1878.
Published Daily by The Pulitzer Publishing Co. Twelfth Boulevard and Olive Street. MEMBER OF THE ASSOCIATED PRESS and AUDIT BUREAU OF CIRCULATIONS

CENTURY SEMI-SMOKELESS
FRANKLIN COUNTY
BURNWELL
WHITE ASH
STANDARD
Customers—10,000 References
COAL CO. GRAND 6767

Chairs
...ture of our FEBRUARY SALE ... these new English Lounging Chairs.
Hair and Down Filled
$105

AUTO SHOW SETS RECORD OF 19,000 ON OPENING DAY

Number Exceeds by 1500 Last Years' Attendance at Initial Session; Car Sales Doubled.

NEW FORD 4-DOOR SEDAN IN EXHIBIT

Model Is First of Type to Be Seen; Several Lines Include Snappy Sport Roadsters.

The twenty-first annual St. Louis Automobile Show, at Union Market Garage, entered its second day today with the prospect of another attendance record. Opening yesterday, the display was viewed by 19,000 persons, exceeding last year's previous first-day record by 1500, although there was rain during the afternoon and evening. The show is open from 11 a. m. to 11 p. m. daily until Saturday.

A new record for opening day show floor sales was set with twice as many cars being sold as during the first two days of last years' exposition. The first sale was made five minutes after the opening hour by the Benjamin Motor Car Co., Stutz distributer here.

Ford cars, as expected, hold the limelight at the show, with the other low-priced cars, the Chevrolet, Whippet and Star, vieing for second place honors. Added interest is given the Ford exhibit with the first display here of one of the new four-door, five-passenger sedans, only recently off the production lines at Detroit. So far no car of this model has been displayed at previous auto shows. It is the most pretentious of the new Ford model A line and likewise the highest priced.

Announcement was made by Willys-Overland Co. that Whippet production now is at 1000 units per day, and that a 1500 unit-per-day output would be reached in 30 days.

New Sport Models.

Few "surprise" cars were revealed at the show. Cars for 1928 have this in common that they all carry to an extreme sweeping stream lines, with long hoods, airplane fenders and speedier power plants. Sport models are conspicuous in every line and interest in them predominates. Oldsmobile brought out a new car radical in change of engine design and body lines. It is decidedly stream lined, and a narrow, high radiator shell replaces to advantage the rather squat shell of earlier Oldsmobile cars.

The new Graham-Paige, product of the three Graham Brothers of commercial car fame, is displayed by the Weber Motor Car Co., its new distributer here.

Of the sports models, considerable interest was attracted by the new Gardner sport coupe, displayed by the Tuthill-Gardner Co. This car, a replica of the famous French Bellou, has a long, narrow hood, with unusually high cowl, sweeping airplane fenders and a very short deck. Length is accentuated by the hood.

Another ultra-foreign design is displayed in a Hibbard and Darin (Paris) convertible phaeton body on a Cadillac chassis. This car presents the ultimate in top design, with its khaki covering framing each of the four doors in an arch.

Lindbergh Air Mail.

Two rakish speedsters, guaranteed to run close to 100 miles per hour, are the .115-horsepower Auburn, designed after Duesenberg racing cars, and the Stutz Black Hawk, modeled after the stock job which excelled all records in the A. A. A. competition at Atlantic City last year.

Chandler's golden coach drew a curious crowd at all hours, and the apparent question was the cost of plating the car. To satisfy inquiries, $5000 was announced as the expenditure.

A prominent visitor at the Chandler booth yesterday was Ralph Mulford, famous American racer, now chief test engineer for the factory.

Aside from cars, the outstanding exhibition is that of the Von Hoffman Aircraft Corporation, which is showing a Ryan airplane, similar to that used by Col. Lindbergh, and an Eaglerock, two-passenger cruiser. At this booth has been established a U. S. airmail station, where letters are being accepted for any place in the world, to be carried on the first part of their journey Feb. 20 by Lindbergh, when he makes the airmail journey between St. Louis and Chicago.

WORK BEGUN ON NEW VIADUCT

Structure Over Frisco at Arsenal Street to Cost $485,000.

Construction of the $485,000 viaduct over the Frisco Railway yards at Arsenal street has been started, following a ground-breaking ceremony yesterday morning.

President Kinsey of the Board of Public Service was the principal figure in the brief program incident to the beginning of work on this long-awaited improvement. The bridge, 1750 feet in length, will open a strip of territory now cut off by the railroad and provide additional traffic facilities to the southwestern suburbs.

Self-Styled Daughter Of Czar Coming to U. S.

Mme. Anastasia Tchaikovsky, Whose Story Has Stirred Europe, to Be Guest of Mrs. Leeds.

RUSSIAN PRETENDER.

ANASTASIA TSCHAIKOVSKY.

By the Associated Press.

NEW YORK, Feb. 7.—Mme. Anastasia Tchaikovsky, who says she is the Grand Duchess Anastasia Niqolevena, daughter of late Czar Nicholas of Russia, will arrive in New York tonight to be the guest of Mrs. William B. Leeds, the former Princess Xenia of Russia.

Mme. Tchaikovsky is aboard the liner Berengaria under an assumed name, said Gleb Botkin, son of the physician to the late imperial family, who has an affidavit from Mrs. Leeds crediting him as her representative in arranging for the woman's entry to this country.

Botkin says he played with the Grand Duchess Anastasia as a child and he regards the claims of Mme. Tchaikovsky as genuine.

The Russian woman's identity as the daughter of the late Czar is credited by Prince Constantin Gabriel, head of the Russian refugees in Berlin, as well as by Mrs. Leeds and other followers of the Romanoff family in this country.

The claims have met with frequent denials in Europe. The woman has been variously called the wife of a Polish assassin, posing as the Grand Duchess; a demented Polish peasant, and an escaped patient from a German insane asylum.

Botkin says that she escaped the fate of the imperial family, killed after the overthrow of the dynasty, through the aid of a young soldier, Tchaikovsky. Then, as this version has it, she went to Rumania where she married her rescuer and gave birth to a son. Leaving the boy in an orphanage near Bucharest after her husband was killed by soviet agents, she went to Berlin to place her claims before Russian royalists there. After an attempt to end her life in Berlin in 1920 she was confined to a hospital for months. Her son was taken from the orphanage by three persons whose identity has never been learned.

ADDRESS HICKMAN PLANNED TO MAKE READ AT HEARING

Continued From Page One.

tical and vague definition for "psychosis" which led him to point out that he knew Durand personally.

"He's an authority, is he not?" Cantillon asked. "Yes, he's an authority as dictionary writer," the witnes ssaid.

They established that the expert had found Hickman to be practically an "average, normal American boy."

"Sane Without Question."

The next prosecution alienist, Dr. Orbison, also stated he had decided "without question" the defendant was "sane." The witness commented that he could state the basis of his opinion "very briefly" and Judge J. J. Trabucco, with a broad smile, urged that he do so.

Dr. Orbison related under the questioning of Forrest Murray, Assistant Prosecuting Attorney, that he had charge of treatment of "constitutional psychopathic" American soldiers at Camp Kearney, San Diego, Cal., during the World War and also at Camp Pontemaizen, Brest, France. He said he had been a member of the Los Angeles County Lunacy Commission since 1912.

The physician testified that after four lengthy physical examinations and mental tests of Hickman he found "not a single symptom" of chronic physical disease nor a "single trace of mental disease." He said he did not examine Hickman at the request of the prosecution, but upon the wish of two college psychology professors. He pointed out the fact that Hickman's brother, Alfred, reared in the same environment and in every way normal, heavily discounted claims that heredity caused any insane condition in the prisoner.

Says Writing Is Normal.

Hickman's writing is a "very significant fact" as to his mentality and absence of insanity, said Orbison.

"His confessions," the witness exclaimed, "I know of no dementia praecox subject who could possibly write those—their clearness, even style, absence of flourishes."

The last word brought Cantillon to his feet, asking if "flourishes were not an indication of insanity."

"Yes, if persistent," the wintess said.

Cantillon handed the witness the ransom letter Hickman wrote to the kidnaped girl's father. "How about those flourishes? Those will just prove the point," he said, explaining that the ransom letters were written in deliberately disguised style with occasional flourishes for effect. After examining them further, Dr. Orbison declared them absent of any repeated peculiarities indicative of insanity.

Cantillon then handed the witness a several-page statement by the prisoner, which he requested be read.

It was Hickman's story of his life, school days, entry into crime when two boy chums urged him "to turn crook" and the claiming of guidance of "Providence" in the Parker crime. The reading was incomplete when the court recessed.

Observes Court Attitude.

Hickman's courtroom attitude and his reaction to every large tense moment in the trial were charged against him yesterday through the testimony of Dr. Mikels.

He declared that:

Whenever the plea "not guilty by reason of insanity" has been mentioned in the courtroom Hickman has shown interest.

When his mother took the witness stand Hickman forcibly suppressed his emotion but that "his face was a mass of gloom."

When his father was testifying Hickman "looked disgusted" at the disclosures of the morbid life of the Hickmans.

Showed Disdain for Hunt.

When Welby Hunt, his accomplice in another murder, appeared on the stand, Hickman's face wore a "smirk of disdain."

When photographs of Marian Parker's dismembered body were shown the jurors, Hickman "displayed keen interest."

When alienists for the prosecution told of their findings, minutely dissecting Hickman's mental reactions, Hickman was "scared to death."

Told to remove his coat and shirt for the "skin writing" tests, his reactions were normal.

When his confessions were read, he was "stolid' as though he were listening merely to a repetition of something he already knew well.

"He showed plainly fear, awe, disgust, rejection, sorrow, chagrin and profound gloom," the doctor said in describing the defendant's trial reactions.

His searching inquiry of several hours, Dr. Mikels said, developed that the confessed murderer "had the sordid indifference of a wanton criminal." He traced this back to early boyhood with thefts of candy from stores. Schoolboy love affairs as related to him by Hickman were quoted for the jury by the alienist.

Knew Right and Wrong.

To all Ten Commandments except two, the brain specialist said Hickman's response was normal.

"To 'Thou shalt not kill" the youth responded: 'I killed Marian Parker because it was meant to be so. I was too busy with details of the murder to care whether I was doing right or wrong.' "

To "Thou shalt not steal" he said. "Well, I wanted the money and that was the easiest way. I didn't care if it was against the law."

Hickman admitted, according to Dr. Mikels, that he knew kidnaping and murder were both "big crimes," punishable by death or long prison terms.

By this testimony the alienist sought to establish that the slayer knew the difference between right and wrong, the test for insanity under California law. Dr. Mikels, who examined the defendant in his cell before the trial, said Hickman admitted knowing "all the time that hanging was the penalty for murder."

"He thoroughly appreciated the fact that he had constitutional rights, but showed wanton disregard for the rights of others," said the expert witness.

"He has all normal brain functions except some blunted sensibilities which may have been due to his early life or to his own choice of a life of crime."

Not only did he admit knowledge of the consequences of the crimes he was committing, the witness declared, but added this significant remark:

"I don't fear punishment, but I'd rather not be hung."

ONE MISSING, 17 PASSENGERS HURT IN LURAY, MO., WRECK

Special to the Post-Dispatch.

LURAY, Mo., Feb. 7.—One man is thought to have been killed and 17 passengers were injured, one seriously, when C. B. & Q. train No. 2, en route from Centerville to Keokuk, Ia., plunged off a bridge into a creek two and a half miles west of here last night at 8 o'clock.

The missing man is C. C. Leeper, fireman of Centerville, Ia. It is believed his body will be found when a wrecker lifts the locomotive from 35 feet of water.

The training, consisting of engine, baggage car, combination coach and passenger coach was proceeding slowly when it passed on to the bridge, which had been weakened by an ice gorge. The engine had crossed safely when the structure gave way, precipitating the baggage car into the creek, allowing the engine to slide down the bank while the other cars remained in a precarious position on part of the bridge which did not collapse.

DIVORCE VERDICT AWARDED WIFE OF S. S. KRESGE

Jury Finds Chain Store Owner Guilty of Misconduct Charged by Her — No Defense Offered.

By Leased Wire from the New York Bureau of the Post-Dispatch.

NEW YORK, Feb. 7.—The divorce suit against Sebastian S. Kresge, millionaire chain store owner and philanthropist, who recently gave $500,000 to the Anti-Saloon League, was heard yesterday in the Supreme Court here. A jury, after considering the evidence for 15 minutes, decided that Kresge had been guilty of misconduct justifying a divorce under New York law. On this decision a judgment will be rendered automatically in a few days awarding an interlocutory divorce degree to Mrs. Kresge. Presumably it will become permanent in 90 days.

Mrs. Kresge, who is 36, was present, Her husband, 61, was not. If he had been he would have heard detailed descriptions of his amatory affairs, the bare narrative of which was told last December at a preliminary hearing in his wife's suit.

Raid on Apartment.

Val O'Farrell, head of the detective agency bearing his name, testified that about 9:45 o'clock on the night of April 1, 1927, he and a raiding party, including Mrs. Kresge, pounded on the door of an apartment on East Forty-eighth street.

They found Kresge there, O'Farrell testified, "very pale and practically speechless," hurriedly putting on his clothes. The detectives had glimpses of legs under a bed in the apartment and upon investigation found them to belong to a woman who refused to come out voluntarily and who finally was dragged out by the ankles.

The woman was hysterical, threw herself on the bed and cried while Kresge comforted her with words. She was dressed in a kimono, an undergarment and stockings. She was found to be Miss Gladys Ardelle Fish, who had come from Natick, Mass., about a year previously, according to the detective's testimony.

Differ As to Girl's Age.

Mrs. Jennie Knapp, housekeeper of Kresge's apartment, testified that Kresge lived there as Mr. Jones. Miss Fish called frequently, she said, and once, in the opinion of Mrs. Knapp, evidently stayed over night, as she was still in bed one morning after Kresge had gone to church.

Mrs. Knapp said that last February a girl appearing to be of 16 or 17 years, stayed over night. Mrs. Knapp's nephew, Roy Anclair, also testified to seeing the girl in the apartment.

A difference of opinion arose between Harry L. Woods, one of the participants in the April 11 raid, and Mrs. Kresge as to the age of Miss Fish. As he was leaving the stand after corroborating the account previously given, Woods was called back by Justice Tierney and asked for his estimate of Miss Fish's years.

No Defense Testimony.

"I should say between 25 and 26," he answered.

Justice Tierney turned to Mrs. Kresge with the same question.

"I should say about 40," was the estimate.

Kresge, who announced last December that he wanted to be rid of his wife and would not oppose her suit except by general denial of her accusation, made no opposition yesterday. Mrs. Kresge has said she does not want alimony. Their litigation appears finished.

They were married in 1921. Justice Tierney in his charge to the jury, said love of money was the basis of the Kresge matrimonial rift. He said the women with whom Kresge was accused of misconduct undoubtedly sold themselves simply for his money and that Kresge had been led into dissolution by the power of his money to buy almost any thing he wanted.

PUBLIC BEQUESTS OF $3,000,000 BY MALLINCKRODT

Will of Chemical Manufacturer Indicates He Gave Away Greater Part of Estate Before Death.

The will of Edward Mallinckrodt, filed this afternoon, indicates that the chemical manufacturer gave the greater part of his estate, during his lifetime, to his son, Edward Mallinckrodt Jr., and to relatives. The will makes no bequests to individuals, but bestows his remaining estate, understood to be about $3,000,000 out of a total estimated as high as $17,000,000, to charity, religious and educational objects.

It is left to the son, Edward Jr., to determine what organizations or institutions shall benefit by the will. No restriction is made on the son's choice, except the statement that the objects shall be "benevolent, religious, scientific, charitable, literary or educational." But the will provides that if any of the residue remains undisposed of at the death of Edward Mallinckrodt Jr., it shall be divided equally between St. Luke's Hospital and Washington University.

The contingent bequest to the hospital, it is stated, is to be used as its board of directors may determine. The university's share is to be added to the endowment fund of the medical department.

As trustee, the St. Louis Union Trust Co. is named. The will was made July 8, 1926.

MEETING TAKES FIRST STEP TOWARD HEALTH COUNCIL

Recommendation of Survey Prompts Organization for Agencies' Co-operation.

First steps to form the Health and Hospital Council, recommended in the report of the American Public Health Association after its recent survey in St. Louis, were taken today at a meeting of many groups interested in public health and social service.

The meeting approved the general outline of the organization and directed Dr. Ralph A. Kinsella, who presided, to appoint a committee to draw up definite organization plans.

The survey report called attention to need of further co-ordination of the more than 60 agencies now operating in public health work and in care of the sick. The Health and Hospital Council when organized may supplant the public health division of the Community Council.

TWO WORKMEN HURT WHEN PART OF ROOF COLLAPSES

Richard Rollens and William Regan Injured in Wrecking Building.

Two workmen were injured today when part of the roof of the building at the northwest corner of Fourth street and Franklin avenue, which they were assisting in tearing down, collapsed. The men were working on a beam which fell, burying them beneath.

They are Richard Rollens, 1901 East Grand avenue, who suffered a fractured right ankle, and William Regan, 2108 Bond avenue, East St. Louis, fractured ribs and probable internal injuries.

To Let Boiler House Contract.

Water Commissioner Day prepared plans today for letting of a contract on Feb. 28 for a new $150,000 one-story boiler house, 160 by 60 feet, in addition to the present boiler house at City Sanitarium.

TRELLIS TEA ROOM
453 De Baliviere Avenue
Special Dinner, $1
Try our $1 Chicken Dinner, also our 75c dinner. We make a specialty of 40c and 60c lunches, best in the city. All home-cooked food.
Open 7 A. M. to 10 P. M. Daily and Sunday
For Reservations call CAbany 2024

ANTI-THIRD TERM MOVE IN SENATE BY LA FOLLETTE

"Powerful Factors in Republican Party" Planning to "Draft" Coolidge He Declares.

By the Associated Press.

WASHINGTON, Feb. 7.—A Senate declaration against more than two terms for a President was asked for today by Senator La Follette (Rep.), Wisconsin, with the statement that "powerful factors in the Republican party" were preparing to "draft" President Coolidge for another term.

The move was countered with an attempt by Senator Bingham (Rep.), Connecticut, one of the administration group, to refer the La Follette proposal to a committee.

La Follette replied that to commit his resolution, commending President Coolidge for observance of the anti-third term precedent and declaring the Senate to be opposed to more than two terms, was "like sending it to the chloroform room."

The resolution reads: "That it is the sense of the Senate that the precedent established by Washington and other Presidents of the United States in retiring from the presidential office after their second term has become, by universal concurrence, a part of our republican system of government, and that any departure from this time-honored custom would be unwise, unpatriotic and fraught with peril to our free institutions.

"That the Senate commends observance of this precedent by the President."

La Follette took up specifically the statement made by President Coolidge to the Republican National Committee as to his own availability for nomination this year.

"Opened Door for Draft."

"By not using conclusive language, he has opened the door to those who would draft him for another term," he said. "Powerful factors of the Republican party are members of its movement to smash the third term precedent.

"I believe that the Senate will recognize the gravity of the situation and place itself on record by a substantial majority for this resolution."

The Wisconsin Senator recalled the action of George Washington in retiring from the presidency after two terms and declared this established a "precept deeply rooted in our government."

The resolution not only would declare the two-term practice a "part of our republican system of government," but also would commend President Coolidge for the "observance of this precedent."

Senator Gillett (Rep.), Massachusetts, said the resolution would not prevent President Coolidge from running again, since he had not filled two full terms. He objected to the clause commending "observance of this precedent by the President."

Second "Elective' Term.

" I believe that the nomination and re-election of the President would not be a violation of the third-term precedent," he said.

Senator Heflin (Dem.), Alabama, got the floor and said he knew there were Republicans who "wish to keep the President in waiting in case of a deadlock at the convention."

The Alabaman renewed his attack on "metropolitan papers" and of Gov. Smith's candidacy. Smith would not get a delegate "from a single Southern State," he declared.

The resolution gained the full right of way when the Senate found it had no officially stated unfinished business before it.

The debate brought out a declaration by Senator Borah of Idaho that he believed the best way to settle the issue would be with a constitutional amendment limiting the term of President to six or seven years.

"I have always felt," he said, "that it is perfectly safe to leave this to the judgment of the people. There are exigencies which might justify a third term. I am not so sure but I would have voted for a third term for Abraham Lincoln if his second election had been for a third term instead of second."

Senator Fess (Rep.), Ohio, argued that the resolution, if adopted, would have the force of law with the public and Bingham declared it would make it "impossible or difficult" for the Republicans to re-elect Coolidge either now or in 1932.

Arguing for the reolution, Senator Norris of Nebraska denied that it could be attributed as a gesture toward the President because he had withdrawn from the race, and Senator Bruce (Dem.), Maryland, took the same view, although the latter did not prefer the reference in the resolution to the President.

Senator Watson (Rep.), Indiana, wanted to know what the resolution meant by reference to two terms. The Wisconsin Senator replied that he took the view of President Roosevelt, that it "was the spirit and not the letter of the law which counts.

Bruce severely condemned the third term idea.

ADMIRAL PLUNKETT TO RETIRE

WASHINGTON, Feb. 7.—Rear Admiral Charles P. Plunkett, commandant of the Third Naval District and the New York Navy Yard, has received his retirement orders. They will become effective Feb. 15 when Admiral Plunkett becomes 64 years old.

WARRANTS REFUSED IN HANDBOOK ARRESTS

Police Continue Raids, Hold 5 Proprietors of Stores in Downtown District.

Continuing a campaign against alleged handbook establishments, police raided five downtown stores and arrested the proprietors yesterday afternoon.

The places raided were the book store of Joseph J. Foster, 410 Washington avenue; saloon of Lee Jarvis, 515 North Third street; barber shop of Edward Bochert, 1309 Market street, and cigar stores of Harry Diehm, 1325 Market, and Martin Powers, 1223 Market.

The raids were similar to those made Saturday when proprietors of 62 alleged handbook places were arrested. When police applied yesterday for warrants in three cases, Assistant Circuit Attorney Wilson refused them and rejected racing forms and memoranda, seized in the raids, as insufficient evidence. Police said application for warrants would not be made in the other cases, as the three were typical of the whole.

The raids were made without placing bets beforehand to obtain evidence—a method of trapping bookmakers that was declared legal by the State Supreme Court Saturday. It is understood the police "trapping season" will soon open.

RECEIVER SEEKS CONTEMPT CITATION OF LARRY CONLEY

Declares Band Leader Tore Notice From Door of "The Tent" Night Club.

Contempt citation against Larry Conley, dance orchestra leader, was asked in Federal Court today by James F. Green, Federal receiver for the Arabian Club (The Tent), 1122 Washington avenue.

Green alleged that Conley had torn from the door of the night club a notice that Green was in sole control and reciting a Federal injunction against interference by anyone, including State receivers. He added that Conley operated the club over the last week-end, and, so far as Green knew, still was operating it in defiance of the notice and the order of Federal Court.

Conley, a stockholder in the club, instituted State receivership proceedings when orchestra salaries were unpaid, three weeks before three creditors brought the bankruptcy suit under which Green was appointed receiver.

Stench Bomb Thrown Into Shop.

A stench bomb was thrown through the plate glass window of the barber shop of Harry Dennis, 4724 Page avenue, last night, doing $50 damage. Dennis said he was a union barber and could offer no explanation of the act.

This Engagement Ring, $4,250
Handsomely chased platinum, mounted with a large emerald cut diamond, flanked by baguette diamonds. Superbly beautiful. 1 only.
For Correct Time—KWK—Set Your Watches
BOLLAND'S JEWELERS FOR 80 YEARS TENTH AT LOCUST

MARBLE-TOP RADIATOR SHIELDS $10
Up to 10 sections long, finished in bronze or aluminum. 14 kinds of marble to select from.
Without Marble Top, Up to 15 Sections $4.75
May be had in other finishes and with removable dust traps at a small additional cost.
Biltwell Radiator Shield Co.
PRospect 3977 2819 Gravois

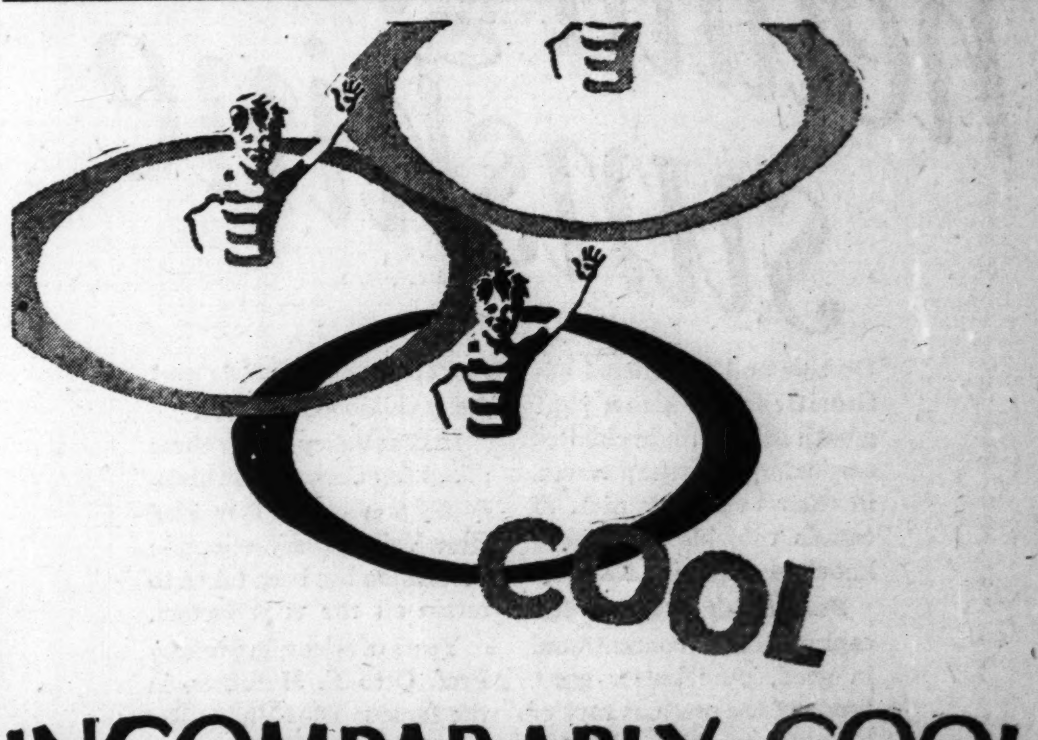

INCOMPARABLY COOL
IT'S A THROAT SPECIALIST
29 great tobaccos blended to produce the mildest — and coolest— smoke you ever knew! Every puff is cool—and after a day of smoking, your throat *actually feels soothed.*
DUE TO THE ESSENTIAL OILS OF LISTERINE
Without affecting the great tobacco flavor itself, the essential oils of Listerine contribute their well known soothing effect. No wonder you can smoke so many! No wonder your throat will feel so well! For sale at all cigar counters in St. Louis and vicinity.
Lambert Pharmacal Co., St. Louis, Mo.
LISTERINE CIGARETTES
CONSIDER YOUR THROAT

OUR NATURAL MARCEL REGULAR $15 NOW $4
PERMANENT WAVE
STEAM AND OIL PROCESS; NO WATER OR FINGER WAVING
DE MUN SHOP, 4513 Delmar. FOrest 1120.

GAMBLING OPERATOR DIES

Johnny Ryan, Former St. Louisan, Succumbs in Detroit.

By the Associated Press.

DETROIT, Feb. 7. — Johnny Ryan, 35, Detroit and Chicago cabaret and gambling house operator, died here last night from heart disease. He came here 10 years ago from St. Louis, where he was a steam fitter, and became wealthy in operating gambling houses.

His resorts here were padlocked last year so he opened the Granada and Bagdad cabarets on the South Side in Chicago.

POLICE SCHOOL EXPERT PRAISES LOCAL FORCE

G. T. Ragsdale of Louisville Rates Birmingham (England) Officers as World's Best.

A mild little man whose eyes twinkle through his spectacles has come to St. Louis to show the muscular young men, who have just joined the police force, how to be good coppers. He is George T. Ragsdale of Louisville, Ky., head of the civic department at Male High School there. Police schooling is his hobby.

Ragsdale arrived here Saturday and will depart tonight. But in these four days he has outlined a course of instruction of his own devising for new policemen, and the result is that the local Police Academy, which holds forth in the annex next to Police Headquarters, has increased its study time from 30 days to six weeks. A new class was started this morning.

There is nothing of the academician about Ragsdale. He has studied police systems over most of Europe and America, and thinks the police force of Birmingham, England, the best in the world.

Started Jail School.

"Back in 1909," he said, "we got a new jailer down in Louisville. This man was trying to approach his job scientifically. I heard about it, and I was much impressed to see a politician going at his problem in that manner that I called at his jail. As a teacher of civics I've always made the city and the State and the nation my laboratory. This new jailer took me around the place. When we got through he wanted to know if I had any suggestions.

"Well, I'd seen several boys of 17 or so sitting in their cells doing nothing. What does an idle man in a cell think about? How he can get a square meal, how he is going to carry out his next crime. We started a jail school—you can usually find an inmate who has had some education—and it became a success.

"The war came and I was made educational director at Camp Knox near Louisville. When it was all over, in 1918, and I was through with my work there, I began to hear a great deal about the Louisville police force. If there was ever an inefficient police department, there it was. Its men had joined the service or taken high-paying war jobs; the force was terrible.

Teaching Policemen.

"I went to see the Chief. He knew how bad his department was. He asked me for suggestions. I told him to start a school for his policemen, to teach them what they needed to know. We started that school on March 17, 1919. In a short time we had one of the best forces in the country. I'm still head of that school.

"In my courses I prefer a ratio of 5 to 3 as to mental and physical instruction. First and most important is a study of the law. Then a knowledge of the police department the new man is entering. Next, police problems. Then civics. The St. Louis school already has a fine course in civics. Then traffic and the city's geography. On the physical side, target practice is of great importance.

"We don't regard our policemen highly enough in America. In parts of Europe a policeman is regarded in a class with teachers and lawyers. In Vienna a man entering the police school must have a high school education, and he must attend the police academy for three years. After 25 years' service he is retired at full pay. The man who walks a beat over there is regarded as a citizen of high standing and the result is that great respect is shown him and that means respect for the law.

A London Episode.

"I think the finest piece of policing I ever saw was in London. I was walking near Piccadilly Circus one evening when I saw a police sergeant sitting on a curbing, his arm around a drunken little woman, keeping her quiet. Presently a patrolman came along wheeling something that looked like a banana cart. They put the little woman into it, the sergeant folded its top—a top like one on a baby carriage, there wasn't a sound, and they quietly rolled her off to the station. I complimented them and walked along with the sergeant. I asked him if such procedure was the practice. He said it was. He asked me how we did such things and I told him how a great patrol wagon would have clanged down the street. He said they had plenty of wagons when they were needed, then he explained how a charging patrol would have caused serious accidents, how it would have distracted people's thoughts. He not only knew how to do things, he knew why he did them."

Ragsdale thinks the technical organization of the police forces of Milwaukee, Louisville and St. Louis are the best in the Middle West.

MRS. MODICA GETS DIVORCE

Once Sued Countess for $500,000 for Alienation.

By the Associated Press.

RENO, Nev., Feb. 7.—Mrs. Medeline Modica, formerly of New York, obtained a divorce yesterday from Emanuel Victor Modica on grounds of desertion and nonsupport. She was granted the right to resume her maiden name, Madeline de Martino.

By the Associated Press.

NEW YORK, Feb. 7.—Mrs. Madeline Modica filed suit in Supreme Court in New York in February, 1924, asking $500,000 damages from Countess Margaret Carnegie de Perigny, sister of Harry K. Thaw, alleging alienation of her husband's affections. She failed in her effort to obtain an examination before trial of Count Roger de Perigny, whom she accused of compelling her husband to give up to him letters and telegrams which the Countess was alleged to have sent Modica while he was living with his wife. The suit was discontinued last June at the request of Mrs. Modica's attorney.

The World's "Speediest" WASHER
The Graybar Speedster
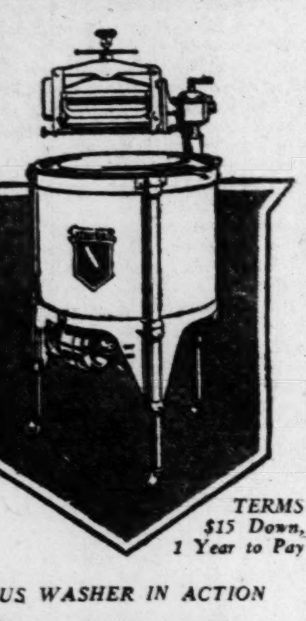
A Washing for 5 in 30 Minutes!
This wonderful, new, work-saving Washer that washes 12 shirts or equivalent in SIX MINUTES, and it washes the
CUFFS AND COLLAR BANDS
Absolutely Clean Without Preparing or Soaking Clothes
Mile-a-minute speed is the ultra modern feature to look for in a clothes washer. Easy operation, long life, reasonable price—and the guarantee of a company with 58 years of electrical experience.
TERMS $15 Down, 1 Year to Pay
Come in and See This MARVELOUS WASHER IN ACTION
Brandt Electric Co.
904 PINE ST. "Serving the Home Electrically Since 1886." CHestnut 9220

PLUMBING-HEATING AT WHOLESALE PRICES
Not Affiliated With Any Trust
CASH OR MONTHLY TERMS
INDEPENDENT Plumbing and Heating Supply CO.
1121 Chestnut St., St. Louis, Mo.
Send for free illustrated Catalog

CORNS QUICKLY, SAFELY REMOVED
TOP CORN SKIN NERVE ENDS
Corns press on the nerve ends causing extreme pain.
How "the Safe Salve" enables lifting entire corn with fingers.
Kohler "One-Night" Corn Cure brings blessed relief almost instantly. Soothing oils, found only in Kohler, penetrate and loosen entire corn so it is safely lifted out with fingers. Eliminates danger of infection. At your druggist. Small size, 15c. Economy tube, 25c.
KOHLER "ONE-NIGHT" CORN CURE

Twenty-first Annual
St Louis Auto Show
February 6th to 11th
Come see the nation's largest under-one-roof Auto Show, three square city blocks of interesting exhibits!
Everything new in autos, accessories and equipment, including all the new low priced motor cars.
An exact duplicate of Col. Lindbergh's famous Trans-Atlantic Ryan monoplane "The Spirit of St. Louis."
Motor Boat Show—latest models of racers and outboard motors—a display bound to excite comment.
Of interest to service men, model shop exhibit of newest shop and garage machinery, in motion.
Orchestra concerts, rest rooms, telephones, lunch stands—everything for your entertainment and convenience.
NEW UNION MARKET BUILDING
Main Entrance
Broadway and Lucas

Admission 50¢
UNDER AUSPICES OF ST. LOUIS AUTOMOBILE DEALERS ASSOCIATION
Daily 11am to 11pm

"PERMANENT-BILT" BUNGALOW GARAGES
New Models Now on Display
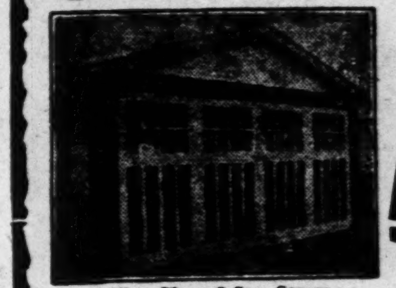
Alley View—2-Car Garage
Literature Sent on Request
$10 CASH 2 Years to Pay Small Carrying Charges
SPECIFICATIONS
Bungalow Gable Roof, Covered with Extra Heavy, Slate-Coat Roofing, GUARANTEED 10 YEARS.
2 large double windows in the 2-car size. 1 large double window in the 1-car size.
1 4-light glass service door.
2x4 studding, 2 feet on center.
2x4 rafters, 2 feet on center and well braced.
All lumber, mouldings, etc., used on the outside of building, is the very best grade of Oregon Douglas fir.
Alley entrance doors are mill made, 1¾ inches thick, vertical grain Oregon Douglas fir; glass or panel; hung on Richard Wilcox box rail track from alley.
All lumber used in the construction of these buildings is all first-class well-seasoned lumber.
All Doors Are Self-Locking and Guaranteed for 5 Years.
CASH PRICE LIST
18x18 2-Car Size $235 | 10x18 1-Car Size $165
Building on Display at 6220 Ridge. Open Evenings and Sundays, 7 P. M.
Manufactured and Built Only by
C. GARRETT CO.
Exclusive Builders of Bungalow Garages
Office—6220 Ridge Ave.—Mill Phone—CAbany [illegible]

TRY a 3-time POST-DISPATCH WANT AD. Results almost certain. Money refunded on canceled insertions.

In good butter are concentrated great funds of health-giving sunshine
Doctors and nutritional authorities now know that growth and health in children are due largely to the presence, in their everyday diet, of certain valuable substances, known as vitamins A and D.
Fortunately, Nature has captured and concentrated in good, pure butter great funds of the precious rays of healthful sunshine. As a result, scientists tell us, good butter is rich in these important health-giving vitamins. As a further result, good butter enables your children to have these substances at every meal.
That is why the generous feeding of good butter to children is now widely urged. It not only helps them build healthy bodies, but also helps to combat rickets, anemia, colds and many childhood diseases.
In Blue Valley Butter these life-giving elements are abundantly present. For in making Blue Valley every scientific precaution has been taken to retain all the vital factors.
Years of scientific work by Prof. Otto F. Hunziker, in the famous Blue Valley Research Laboratories, together with careful selection and thorough *pasteurization* of all cream, have resulted in a butter of absolute safety and pronounced health qualities.
But *try* Blue Valley! See how your children love its delightful flavor. Also how it makes them thrive and grow.

Sold only in triple-wrapped packages.
BLUE VALLEY CREAMERY Co.
BLUE VALLEY BUTTER
Churned fresh from PASTEURIZED cream — is good butter — Made every day, right in this city
©1928, B. V. C. Co.

Now—a new cake made from a Cook-Book Recipe

Exact recipe with each cake
Lemon Loaf Cake 20¢ 10 Rich Slices
It's made like you'd make it yourself—*and it tastes like it, too*
Try one cake at our risk and see!
FOR the first time you can buy a real Cook-Book Cake at your grocer's. A cake that has an honest-to-goodness "home-made" taste—because it's made from a Cook-Book Recipe, just as though you had baked it *right in your own kitchen.* Please accept our offer and see.
We call this tempting new cake *Lemon Loaf*. It's a rich, golden, sponge loaf—moist, light and fluffy. Then it has a thick butter-cream icing that is delicately flavored with true lemon. Slices conveniently into 10 rich servings—delicious home-made lemon flavor. Try one tonight.
This tested recipe—FREE
To give this cake its "home-made" taste, we make it as you would. From a tested Cook-Book Recipe—followed to the letter. (Inside each wrapper you will find the exact recipe we use. All ingredients and measurements.)
Make a *Lemon Loaf Cake* yourself from this recipe, if you care to, and compare it with ours. You will then see that this is a real Cook-Book Cake—that it *must* be baked with purest cream, freshest eggs and butter, and the best grade of sugar, pastry flour and flavoring extract to taste so good.
This is true of all Grennan Cook-Book Cakes.
Money back if you aren't satisfied
Your grocer now has 6 delicious varieties of Cook-Book Cakes. Try one. If you don't agree that it is perfectly delicious—and that it has a real "home-made" taste—return the unused portion and get your money back. We want you to do this. We will repay your grocer.
GRENNAN BAKERIES, Inc.
6 Genuine Cook-Book Cakes
To give you delicious variety, we have perfected 6 different kinds of Cook-Book Cakes, all made from tested Cook-Book Recipes. The recipe is packed with each one. The names of these cakes are shown below. Try any one of them. They're all *genuine Cook-Book Cakes*—all thriftily priced. And every one is sold with a money-back guarantee.
"EVERY BITE A DELIGHT"
EGG FLUFF
SILVER WALNUT LAYER
LEMON LOAF
GRENNAN Cook-Book Cakes
©1928, G. B., Inc.
BUTTERSCOT LAYER
BUTTER RING
JELLY ROLL

S
NEW
A Special Show
Advance Styles
For Misses—
For Women—
For Larger Women—
For Shorter Women—
THAT "extra" miss needs righ at moderate c showing of $16.75 Dr just arrived—NEW i every detail. They officially, and they choose for your own tional in every way.
Printed Silks in a conventional and
Combinations
Sheer Georgett
Silk Crepe in tail
What Is a "Half-Size" Froc
It's the kind of a dre been looking for if you or less. Specially proport the shorter woman who sophisticated style—made with better shoulders, lar holes, larger bust, shorter fuller hips. Sizes 16½ to
CHA
Four Stirring Val Are Extremely P Quality . . . Com
Choice of Two Styles at $
Living Ro
Men choose it for its arms shaped for relaxation beautiful color harmonies the rich effect of the high Its a marvelous value in a
Scroll-A
"Amazing . . . only $13.95 tifiers say. Notice the legs, the quality of the graceful Chair. The tapest black, tan, etc., floral desig
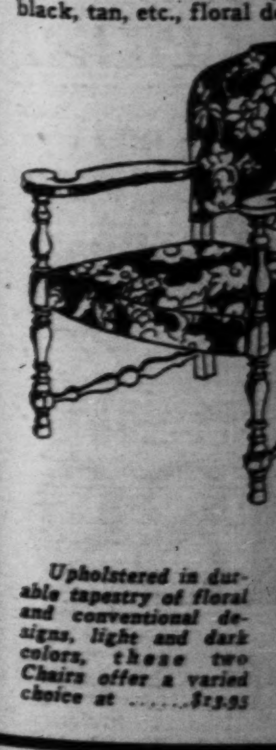
Upholstered in durable tapestry of floral and conventional designs, light and dark colors, these two Chairs offer a varied choice at $13.95

"...BILT" BUNGALOW
...AGES
Now on Display

$10 CASH 2 Years to Pay
Small Carrying Charges

...FICATIONS
...with Extra Heavy, Slate-Coat Roofing,
...-car size. 1 large double window in the
...well braced.
...on the outside of building, is the very
...de, 1¾ inches thick, vertical grain Ore-
...hung on Richard Wilcox box rail track
...tion of these buildings is all first-class
...Guaranteed for 5 Years.
...RICE LIST
| 10x18 1-Car Size $165
...e. Open Evenings and Sundays, 7 P. M.
...and Built Only by
...RETT CO.
...s of Bungalow Garages
...ve.—Mill Phone—CAbany 8625-1656

...DISPATCH
...esults almost certain.
...nded on canceled insertions.

...ook Recipe

...on Loaf
...ke 20¢
10 Rich Slices

6 Genuine Cook-Book Cakes

To give you delicious variety, we have perfected 6 different kinds of Cook-Book Cakes, all made from tested Cook-Book Recipes. The recipe is packed with each one. The names of these cakes are shown below. Try any one of them. They're all genuine Cook-Book Cakes—all thriftily priced. And every one is sold with a money-back guarantee.

"EVERY BITE A DELIGHT"

...kes
BUTTERSCOT LAYER
BUTTER RING
JELLY ROLL

See Our Other Announcement on Page 10

STIX, BAER & FULLER
GRAND-LEADER

NEW SPRING FROCKS

A Special Showing on Our Third Floor Introduces Hundreds of Advance Styles—Outstanding Values at Our Specialized Price—

For Misses—
For Women—
For Larger Women—
For Shorter Women—

$16.75

THAT "extra" Frock that every woman and miss needs right now will refresh the wardrobe at moderate cost if chosen from this special showing of $16.75 Dresses! Hundreds of Frocks have just arrived—NEW in fabric, NEW in color, NEW in every detail. They will introduce the Spring mode officially, and they offer an irresistible invitation to choose for your own these Frocks that are so exceptional in every way.

Printed Silks in a gorgeous array of new flower, conventional and primitive American designs.

Combinations of Plain and Printed Silks

Sheer Georgette Frocks—new, clear colors

Silk Crepe in tailored, sports and dressy styles

What Is a "Half-Size" Frock?

It's the kind of a dress you've been looking for if you're 5-feet-4 or less. Specially proportioned for the shorter woman who requires a sophisticated style—made to FIT, with better shoulders, larger armholes, larger bust, shorter sleeves, fuller hips. Sizes 16½ to 28½.

Plenty of Slenderizing Frocks

The larger woman is always sure of finding Frocks designed with her particular problems in mind—smartly new in style, correctly proportioned, and designed with slenderizing effect. Now, there is an especially wide selection in sizes 38½ to 52½.

(Third Floor.)

Pictured Are Six of the Many Models

(A)—Misses' Frock of flat crepe with tucks, smart shoulders, and a bow edged in contrasting color..$16.75

(B)—The 'kerchief Frock of flat crepe in tan and bright colors is from the Misses' Store $16.75

(C)—Woman's Frock of flowered Georgette on a black ground; with wide girdle and softly pleated skirt $16.75

(D)—Of printed radium in a smart, small-patterned design—with bands of white and blue as trimming.$16.75

(E)—Flat crepe Frock with new V neckline, and a bow that draws through a ring at the side; from the Women's Dress Section $16.75

(F)—Smart combination of printed and plain crepe, with godets and wide girdle; Women's Section.....$16.75

Every Important Millinery Mode

For the Spring Season, Finds Expression in Our Selections at

$5

It's an important fashion-fact to remember—that whether you require a Hat for tailored or dress wear, in a youthful or sophisticated style, in a large of small head-size—you are quite sure to find it here at $5. The new Spring collections...ready now...are an eloquent testimony of this fact, for not a single style feature is missing. Notably smart and interesting are:

Lustrous Black Satin Hats
Lightweight Spring Felts
Stitched Flowered Georgette Hats
Cellophane-and-Straw Hats
Angora-Embroidered Hats
Crochet-and-Felt Combinations

Scores of smart, small close-fitting styles with tucked crowns. Brimless styles with unusual trimmings. Flower-trimmed Hats like the one pictured. In the new colors—wood violet, Lucerne blue, mint green, kasha-beige, cafe-creme, silverwing, roseglow, navy blue, black.

(Millinery—Third Floor.)

CHAIRS

Featured in the February Sale of FURNITURE

Four Stirring Values in Living-Room Chairs That Are Extremely Popular for Their Outstanding Quality . . . Comfort . . . Beauty . . . and Price!

Choice of Two Styles at **$13.95** *Upholstered in Rich Colors*

Living Room Chair

Men choose it for its comfortable scoop seat, and the arms shaped for relaxation and women want it for the beautiful color harmonies in the tapestry upholstery, the rich effect of the high-lighted solid walnut arms. Its a marvelous value in a beautiful Living-Room Chair.

Scroll-Arm Chair

"Amazing...only $13.95 for this Chair," home-beautifiers say. Notice the careful details of the turned legs, the quality of the tapestry upholstery of this graceful Chair. The tapestry is in soft blue, rose tones, black, tan, etc., floral designs on a rich tan background.

The two styles sketched above are to be had in upholstery of various colors and with seats finished in heavy wool frieze; either Chair ...$23.50

Every Home Can Find Good Use for Another Chair at These Prices!

Upholstered in durable tapestry of floral and conventional designs, light and dark colors, these two Chairs offer a varied choice at $13.95

$23.50

Richly Carved Occasional Chair

The artistically carved stretcher, high-lighted to give a fine antique effect, the gracefully turned solid walnut arms and the shape of the chair back are the outstanding features of this Chair. It is unusually large and comfortable for an Occasional Chair.

New Style Living-Room Chair

Each line of this Chair, the shaping of the back with its wood insert, the gracefully turned comfortable arms, the carved stretcher base—each detail proves its desirable qualities. It is upholstered in heavy quality floral ratinet tapestry, in rich colors.

(Seventh Floor.)

Sale of Notions

Exceptional Values—Quantities Restricted

SHOE BAGS—Of pretty floral patterns in the 12-pocket style; each 49c

NOVELTY SETS—Consisting of a pair of silk garters and a lace-trimmed handkerchief. Special 49c

KING'S THREAD—100 yards of machine Thread; sizes 40 to 70; black or white, dozen.... 23c

STEEL SCISSORS & SHEARS, with keen cutting edges. A few barber and manicure Scissors. Pair 39c

Mattress Covers, slipover, tape bound, each...... 95c
Tea Aprons, gum rubber, fancy trimmed, each...... 39c
Pearl Buttons, assorted styles and sizes, 3 cards 20c
Shoe Bags, 8-pocket size, colors, each............ 39c
Negligee Girdles, popular style, each............. 59c
Aimcee Sanitary Step-Ins and Bloomers 49c
Spool Silk, black and colors, 50-yd. spools, 6 for... 23c
Bias Seam Tape, 6-yd. bolts, assorted widths....... 9c
Shinola Polishing Sets, brush and dauber in box.... 19c

Wardrobe Bags, 95c

Eight-garment Bags made of gay-colored art ticking in the side-open style are mounted on steel wire spring. (Notions and Square 21—Main Floor.)

Pied-Piper Health Shoes in the February Sale!

Exceptional Savings Are Now Offered—For Children, Misses, Junior Girls

$2.65 to $5.45

BLUCHER STYLE in patent leather, white elk, smoked elk, or tan calf. Designed and perfected by orthopedic specialists to properly protect and develop growing feet. Mothers will wisely choose them in the February Sale at these very special prices!

Sizes 2 to 5, $2.65 *Sizes 5½ to 8, $3.15*
Sizes 8½ to 12, $3.65

OXFORDS for junior girls, sizes 2½ to 7. Tan calf with tan grain leather trimming; also plain tan calf............. $5.45

OXFORDS in misses' sizes 11½ to 2. Tan calf, with tan grain leather trimmings. Special.... $4.65

(Main Floor.)

Sale of Children's Hat and Coat Sets

The New Vogue for Spring—Regulation Coats in Color—With Hats to Match!

For Spring, young fashionables will wear Regulation Coats—providing they are in color. Each Coat is carefully tailored of all-wool cheviot, lined with fine twilltex to match and trimmed with brass buttons.

$9.75

And new, indeed, are the imported French Berets trimmed with appliqued emblem to match the red or navy Coats. Or, you may choose a smart tar tam to match any Coat. For brother, sizes 1 to 4 years. For sister, 2 to 6.

Cardinal Red with Gold Emblem on Sleeve
French Blue with Gold Emblem on Sleeve

Tan with Brown Emblem on Sleeve
Navy with Red Emblem on Sleeve

(Baby Shop—Second Floor.)

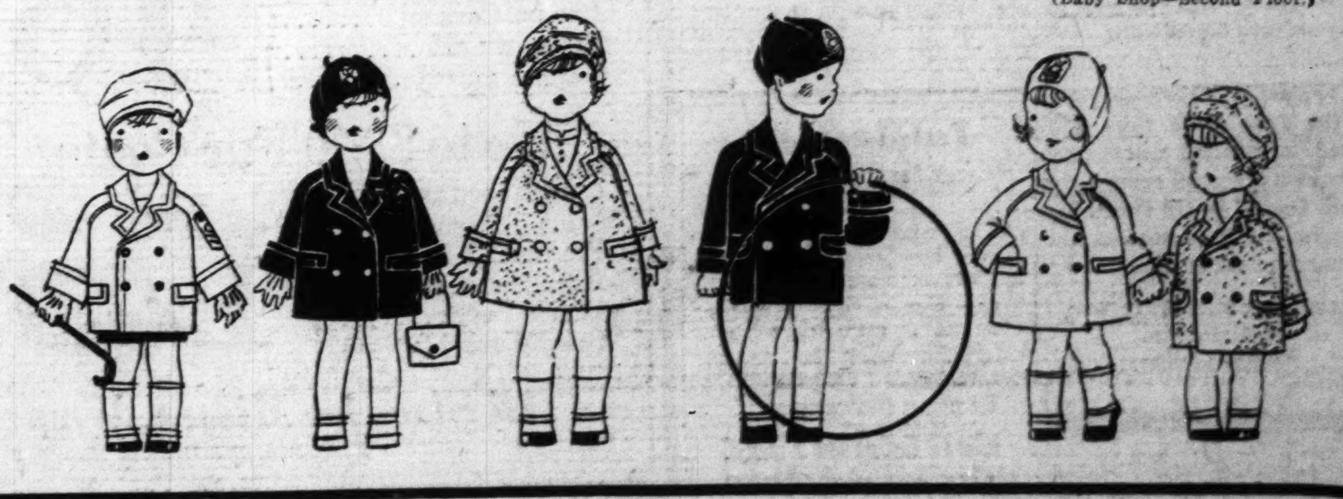

There is news abroad, madam

It is passing swiftly from door to door—news that Instant Swans Down makes perfectly delectable cake—from package to oven in five minutes! Here is the secret! Instant Swans Down contains the finest cake ingredients—Swans Down Cake Flour, highest quality shortening, egg whites, baking powder, sugar and flavoring. These are measured and mixed in a "dry batter."

Just add milk (or water)

beat—and the cake is ready for the oven!

You can vary the icing to suit yourself. You can vary the cake—simply by adding different ingredients to Instant Swans Down. It's delightfully easy!

P.S.

Besides Instant Swans Down, there is also *regular* Swans Down Cake Flour—the famous flour alone, with no other ingredients added. Use it when you wish to mix your own ingredients.

It is *27 times as fine as bread flour.* Of the flour made from 100 pounds of selected wheat, only 26 pounds are good enough for Swans Down! Swans Down has brought American women the assurance of cake success!

IGLEHEART BROTHERS, INC.
Established 1856
Evansville, Indiana

© 1927, P. Co., Inc.

MEXICO SENDS PLANES AGAINST INSURGENT BANDS

Cavalry Forces Mobilized to Pursue Rebels in Provinces of Guanajuato and Queretaro.

By the Associated Press.

MEXICO CITY, Feb. 7. — Airplanes, recently brought from the United States, have been ordered to the states of Guanajuato and Queretaro to take part in the campaign against the rebel groups which attacked Salamanca and Colon Sunday.

Strong cavalry forces, mobilized from Irapuato under command of Gen. Jaime Carrillo, military commandant of the State of Guanajuato, are pursuing the rebels.

Press dispatches from the district say the attack in which 13 rebels were killed was part of a new Catholic uprising, apparently organized in Queretaro City.

In the uprising railway and telephone and telegraph lines were cut. The railway tracks now have been repaired and traffic resumed. Telephone and telegraph lines also have been reopened.

70 Rebels Captured.

Seventy rebels were captured by Federal forces at Sarabia. Two priests were stated to be with them and these rebels were accused of staging the attack on Salamanca.

Ten other rebels accused of belonging to the group which attacked Colon were seized a few miles south of Queretaro.

The closing of all church buildings in Queretaro has been ordered by Col. Fraga, commander of the garrison there. He declared this was necessary since the churches were used by the conspirators as meeting places.

Troops Hunt Guerilla Bands.

The government also was engaged in a campaign to exterminate guerilla bands which have been operating in four western states.

A theoretical blockade was established around the states of Jalisco, Michoacan, Aguascalientes and Colima.

Airplanes are being used to locate and bomb rebel strongholds in the mountainous and sparsely inhabited district. Infantry, cavalry and artillery co-operate with the planes in these attacks.

Troops guard highways and railroads entering the states, endeavoring to prevent any ammunition or food reaching the rebel bands.

Inhabitants Being Concentrated.

The blockade was believed here to be applied only to those districts where the rebels are most active, especially sections along the Michoacan, Jalisco and Colima border.

The inhabitants of these districts are being concentrated in several large towns. Afterwards all roads will be closed so as to isolate as well as possible the rebels, not permitting the various groups to get in touch with one another. Thus the rebels would find the towns deserted and be forced into surrender by hunger.

The attack against the bands, which are variously referred to as rebels and bandits, is not regarded as one against an organized revolutionary movement. It is rather the active continuance of a campaign which has been going on for years against outlaws in the districts.

Government Operating Secretly.

Owing to the ruggedness of the country a small band of rebels there can give the impression that a wide territory is affected by a rapid series of raids in widely scattered districts.

The War Department, proceeding cautiously against them, does not give in any detail its plans. Only brief official bulletins are given out and these do not reveal the number of troops in the field nor the strength of the rebels. Most of the information available here comes in meager press dispatches and from the accounts of travelers.

In continuance of the police campaign for enforcement of the religious laws two more private residences in Mexico City have been raided. Two priests were arrested on charges of conducting masses. About 35 men and women were detained for attending services. It is thought that they will be released upon paying fines as has been done in the case of others arrested lately for conducting religious services in homes in violation of the law.

$4000 Taken in Bank Holdup.

GOOD THUNDER, Minn., Feb. 7.—Three unmasked men held up two assistant cashiers in the Good Thunder State Bank here yesterday and escaped with between $4000 and $5000.

In Business Ventures

The classified directories of the Post-Dispatch during 1927, contained 33,771 Business Opportunity "Wants" —15,633 more than the THREE other St. Louis newspapers COMBINED. To phone your want

Call MAin 1111 for an Adtaker

NONE SOLD TO DEALERS! ALL SALES FINAL!

Buy on the Morris Plan of Convenient Payments

THE MORRIS PLAN — Through our Morris Plan you may arrange to pay for your Coat while wearing it.

NUGENTS

"THE STORE FOR ALL THE PEOPLE"

Buy on the Budget Plan of Convenient Terms

Pay one-fourth down . . . and the balance in six equal monthly payments. No interest charge . . . and you enjoy your coat while paying for it!

See Our Tremendous Window Display, Coats Taken Out Early Wednesday Morning and Placed on Sale

WEDNESDAY—THE GREAT $50,000 PURCHASE OF HIGH-GRADE

FUR COATS

GOES ON SALE AT 9 A. M.

AT 30c-40c-50c ON THE DOLLAR

The Reward of Foresight!

The delightful Summer we have been having all Winter has placed the fur market in a chaotic state—furriers have shut down—scores are bankrupt—prices are smashed! Nugents anticipated this condition—acted upon the "hunch"—and cleared huge stocks in sensational fur unloading events! NOW, when every retailer is running around in circles trying to dispose of surplus Fur Coats, we are in a position to offer BRAND-NEW furs—that's our reward for foresight! New York makers in dire need of cash offered us the cream of their great stocks at OUR OWN PRICES—they offered any concessions so long as we would help them unload their Fur Coats as we had our own! They offered us such tempting, irresistible bargains that we felt we owed it to the St. Louis public to buy those wonderful values and to pass the savings along—AND WE DID! That's why we're able on Wednesday to offer $125 MUSKRAT COATS for $46! Imagine buying a $375 JAP MINK COAT for $189! When could you ever buy a $225 SILVER MUSKRAT COAT for $98? We bought $50,000 worth of NEW Fur Coats! Every Coat in the lot is as good a value as those mentioned! We've added our own stock to the sale lot—thereby completing size ranges, fur assortment, etc. We offer the combined array at truly sensational sale prices of 30c, 40c to 50c ON THE DOLLAR! At these sensationally low prices buy a Fur Coat now, whether you need one or not. You can save many dollars on your next Winter's Fur Coat by buying now—and we'll store the Coat FREE for you next Summer! Cancel all other engagements—let nothing stand in your way—be sure to be here! COME WEDNESDAY TO THIS GREAT SALE!

Come Expecting to Find the Greatest Values in Years!

$100 to $150 Fur Coats — $46
Natural Muskrat
Natural Pony
Gray Squirrelette Coney
Bronze Caracul
Russian Calf
Gray Caracul

$169 to $250 Fur Coats — $75
Hair Seal Coats
Platinum Caracul
Marmink (dyed marmot)
Squirrel Trimmed Coats
Black Caracul
Raccoon-Opossum

Up to $300 Fur Coats — $98
American Broadtail
Scotch Mole and Fox
Japanese Weasel & Fox
American Opossum
Silver Muskrat
Leopard Cat

Up to $350 Fur Coats — $125
Golden Seal and Fox
Mink Trimmed Coats
Hudson Seal (dyed muskrat)
Bronze Caracul
Black Pony
Sand Weasel (suslik)

Up to $400 Fur Coats — $159
Tropical Seal Coats
Black Muskrat
Scotch Mole
Ocelot Leopard
Wolf Raccoon
American Broadtail

Up to $550 Fur Coats — $189
Fine Hudson Seal
Jap Mink Coats
Flat Platinum Caracul
Natural Squirrel
Black Caracul
Scotch Mole

All Sizes for Misses, Women and Stouts — *Free Storage During Summer of 1928*

Quantities Not Guaranteed Through the Day — *Fur Department Located Second Floor, North*

Extra Salespeople to Help You in Your Selection

the Budget Plan
onvenient Terms
...th down . . . and the balance in six
payments. No interest charge . . . and
coat while paying for it!

50,000
ADE
TS
M.
LLAR

sight!
the fur market
upt—prices are
"hunch"—and
hen every retail-
ats, we are in a
sight! New York
ks at OUR OWN
em unload their
istible bargains
l values and to
Wednesday to of-
MINK COAT for
O AT for $98?
he lot is as good
ale lot—thereby
ed array at truly
hese sensational-
u can save many
l store the Coat
t nothing stand
GREAT SALE!

s in Years!
300 Fur Coats
$98
550 Fur Coats
$189
Through the Day
nd Floor, North

A Visit to the New Nugent Economy Aisle Any Day Will Be Worth-While—Main Floor, North

NUGENTS February Hosiery Sale

5740 Pairs of Full-Fashioned Silk Hose

In One Sweeping Sale at One Price

Every Pair First Quality . . . Every Pair Full-Fashioned

3600 Pairs Are Silk From Top to Toe: One Big Lot of 1080 Pairs of Finest $3.50 Sheer Silk Hosiery With Contrasting Heels Included

The Colors: Grain, Dust, Nude, Flesh, White, Black, Mauve, Remier, Beige, Ali Baba, Pink

(Main Floor, North.)

All Others Regularly $1.65, $1.95 and Higher

900 Pairs Regular $1.65 Service Hosiery
Square heel—lisle garter hem and reinforcements.

900 Pairs Regular $1.65 Silk-Top Chiffon Hosiery
Mercerized lisle sole and inner hem for long wear.

Only a special purchase . . . . . the acquisition of the surplus stocks from several high-grade manufacturers makes possible this sale. Offered are five of Spring's most fashionable types of Hosiery in new colors . . . . . each having the distinctive features of the new season.

$1.29

2360 Pairs Regular $1.95 Chiffon Hosiery
Silk from top-to-toe—lisle inner hem—lisle reinforcements.

500 Pairs Regular $1.95 Pointed Heel Hosiery
Silk from top-to-toe—with lisle reinforcements.

Colors are the new . . . . wanted . . . . appropriate to wear with new silk frocks . . . . with Spring's Coats and Suits. This is a mammoth purchase . . . . tremendous values . . . . your opportunity to supply all your hosiery needs at remarkable savings . . . note the tremendous savings this sale offers!

The Colors: Cruiser, Pearl-Blush, Opaline, Parchment, Beechnut, Champagne, French Taupe, Shell Gray, Stone Gray, Gunmetal

(Main Floor, North.)

YOUR ST. LOUIS
How Well Do You Know It?

ST. LOUIS LABEL WORKS

The St. Louis Label Works is the largest manufacturer of high-grade drug boxes and labels in the United States. This firm was established in 1881 and has grown vigorously since that time, until it today occupies its own glass and concrete building at Glasgow and North Market.

It specializes in the manufacture of pill and powder boxes and labels for the retail drug trade, and for the production of these goods has developed unique special machinery under its own patents. These machines have been the object of much interest among the drug trade because of their tremendous output and the very high character of the product produced.

This firm prides itself on the fact that practically all of its important executives have been men who have been developed in its own ranks, many of them having been with the corporation since youth, which makes it exceedingly efficient in this very highly specialized business.

Every day this space will be devoted to some one particular manufacturing plant or industry which is contributing to the dynamic growth of St. Louis.

B. NUGENT & BRO. D. G. CO.

February Sale

9x12 Wiltana
RUGS
$35.65

$52.50 Value. High-grade Wiltana Rugs . . . reproductions of the finer grade of Wilton Rugs. Closely woven back. Perfect weaves . . . regularity of designs . . . soft colorings. Such Rugs as these are not ordinarily priced so low . . . but they are brought down to this low value level to participate in the February Furniture Sale. (Third Floor.)

February Sale

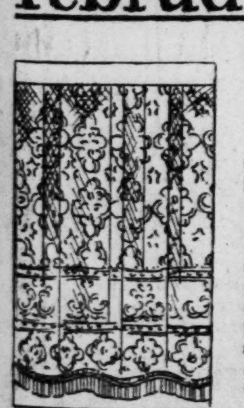

Bullion-Fringed
PANELS
$1.69 Each

These attractive fringed Panel Curtains are shown in two-tone, shadow and allover patterns. This sale group offers a wide range of new patterns from which to make springtime selection. All are scalloped at bottom with deep bullion fringe. (Third Floor.)

COUPON SPECIAL

Compartment Plates
Regular Selling at $1.00

High-grade Plates in two attractive patterns of nasturtium and floral design with color line on edge. No mail or phone orders. Limit of 6 to a customer. **57c**

Bring This With You to Get This Special Value at This 1-Day Price (Fourth Floor.)

Two-Trouser SUITS

Suits That Are Actual $35, $37.50 and $40 Values **$27**

Wednesday, discriminating men will note the superiority of these quality worsteds . . . cheviots . . . cassimeres . . . and smooth-faced fabrics in all the newest style creations and patterns.

Perfect tailoring accounts for the air of trimness they give the wearer . . . indicating they are tailored by leading makers of men's and young men's apparel. Single and double breasted English models . . . 2 and 3 button sack styles. (Nugents—Third Floor.)

Specials for Baby Day

$3.95 Panty Frocks — Choice of practical tub cottons or sheer, dainty fabrics . . . exquisitely trimmed. Sizes 2 to 6 years. **$2.79**

Baby Boy Suits — Middy and button-on styles . . . solid colors . . . tubbing extremely well. Sizes 2 to 6 years. **$1.59**

Infants' $5.98 Coats — Dainty pink or white albatross; hand smocked . . . the collars are trimmed with hand embroidery and shell stitch. **$4.98**

Tots' $1 Pajamas — White, pink or blue nursery pattern cotton outing flannel . . . made with feet or elastic ankle. Sizes 2 to 6 years. **59c**

Infants' Dresses — Fine handmade, of dainty white cotton material. Infants' to 2 years. **95c**

Gowns and Kimonos — Pink and blue cotton outing flannel, trimmed with shell edge. **48c**

(Nugents—Second Floor.)

New Spring COATS

Outstanding Values at the Beginning of the Season **$39.50**

Unmistakably new are these smart Coats . . . for they feature the flaring collar . . . Paquin collar . . . the scarf collar . . . narrow shoulder effects . . . and the new pouch sleeve. Ordinarily such fine quality Coats would have a much higher price.

New materials . . . bramenna . . . satin . . . faille kasha . . . broadcloth . . . vermena . . . covert twills . . . satin sheen . . . tweeds in shades of nut meat . . . hazel tan . . . orchid gray . . . thistle gray . . . leaf green . . . middy blue . . . black. Furred in smart effects.

Sizes 14 to 20—36 to 46 (Nugents—Second Floor.)

Specials From Our Toilet Goods

Kiddies' Toilet Sets

This attractive Set consists of mirror, comb and brush, packed in a neat box. The colors are green, blue, rose and mottled effects. Suggested as birthday gifts for young girls. **69c**

60c Size Daggett & Ramsdell Cold Cream — The purity of this Cold Cream has been acclaimed by scientists, cleansing the skin without injury. Limit of 3. **46c**

25c Size Listerine Tooth Paste — This is a popular, beneficial dentifrice, cleansing the preserving the teeth. Limit of 3, as the price is very low. **16c**

(Nugents—Main Floor, North.)

Specials From Our Notion Section

Kleinert's Rubber Aprons

This heavy, rubberized material is in beautiful print patterns. Built-up neck . . . tape-bound . . . waterproof. These Aprons are cheery, colorful garments that are delightful to wear at household tasks. **59c**

Kleinert's Negligee Girdles — A comfortable, well-tailored girdle . . . side fastening, made of coutil and elastic webbing. With hose supporters attached. **$1.50**

Dress Shields Specially Priced, Pair — Shields nainsook covered and are in the regular shape. The sizes are 2, 3 and 4. White only. Very special. **21c**

(Nugents—Main Floor, South.)

NUGENTS Bargain Basement
SEE WHAT YOU SAVE

$3.95 Rayon Bedspreads — 72x105 and 80x105-inch rich lustorus krinkle and plain rayon and cotton Spreads. **$2.98** (Basement.)

Mail and Phone Orders Filled

Only 4 of 50 Cute Styles Pictured

Another Shipment Arrives

WOMEN'S CLOTH DRESSES
Broken Sizes—Stouts Included

Well Made of All-Wool Serges, Tweeds, Wool Crepes, Poiret Twills, Flannels and Cotton Velveteens

2 FOR $5

Hundreds of stout women attended this sale Monday. The values are so outstanding that many women bought them in half dozen lots. Several styles. Not all sizes in all styles—but stouts included. (Bargain Basement.)

Semi-Annual Sale

Tots' Apparel
Many Lovely Styles Panty Dresses, Creepers; Sizes 1 to 6 Years

An event that St. Louis mothers wait for. An opportunity to supply the entire Summer's needs for the wee folks at UNHEARD OF SAVINGS. Scores of cunning styles—well made of excellent quality wash materials. (Bargain Basement.)

EXTRA Tots' Silk Party Dresses **$3.88** — Pastel shades in Capital silk and crepe de chine. Dainty styles. Sizes to 6 years.

77c

EXTRA Infants' Flannelette Kimonos **25c** — White, pink and blue soft fleece cotton flannelette—less than cost of material alone.

Use the Morris Plan of Payment to Budget Your Purchases in the February Sales

11,394 CHURCHES FAIL TO INCREASE IN YEAR

Speakers at New York Conference Attribute Condition to "Spiritual Lowness."

By Leased Wire from the New York Bureau of the Post-Dispatch.

NEW YORK, Feb. 7.—Spiritual inertia, jealousy, self-satisfaction and neglect of home missionary work were among the answers given to the question: "What is the matter with our churches?" discussed yesterday at a meeting at the Madison Square Hotel by the Men's Church League.

The discovery that more than 32 per cent of all the Presbyterian, Northern Baptist and Methodist Episcopal Churches in the United States failed to obtain a single convert last year impelled the league to suggest this discussion.

The decrease in converts was revealed through a study of the official year books of the three denominations, made by Dr. W. R. Patterson, an officer of the General Council of the Presbyterian Church. The year book showed 3269 of the 9299 Presbyterian Churches in the United States did not add any converts. Another 500 added only one each and 500 reported only two each. Of 8265 Baptist Churches, 3474 obtained no converts and of the 16,581 Methodist Churches, 4651 had none.

A total, therefore, of 11,394 churches out of 34,575 in these three denominations won no converts. Although reports for other denominations were not available, officials of the league said they would not show a better general average.

Various reasons for the falling off in converts were given. J. Campbell White, general secretary of the league, who presided, said church members had reached a point in working for foreign missions beyond which they should not go until they had done more effective missionary work in their own communities.

The Rev. J. Earle Edwards, pastor of Queens Baptist Church, Queens Village, L. I., said: "It is so easy for red tape, sectarian organization, theology, jealousy, opinions, everything but Jesus Christ and His spirit, to usurp the first place in the lives of pastors and church leaders among the laity."

Frank H. Merrill, assistant secretary of the national campaign of the Protestant Episcopal Church, Diocese of New York, said: "What's the matter? Spiritual inertia and laziness."

HUGH A. JENNINGS' ESTATE

Former Baseball Manager Left Property Worth $87,000.

By the Associated Press.

SCRANTON, Pa., Feb. 7.—Hugh A. Jennings, famous baseball manager and coach, who died at his home here Feb. 1, bequeathed the bulk of his estate to his widow, Nora M. Jennings, it was disclosed yesterday when his will was filed for probate. The estate is valued at approximately $87,000.

Two cash bequests of $10,000 each were made by Jennings to his sister, Mrs. Edward Walsh of Moosic, and his daughter, Mrs. Thomas P. McWilliams, of this city.

CHURCH SCHOOL ASSURED

Building Damaged by Tornado to Be Replaced.

Enough of the $150,000 solicited has been collected to insure the erection of a new school for the Bethlehem Evangelical Lutheran church, on Salisbury street near Florissant avenue, to replace the old building damaged by the tornado, it was reported at a meeting of the special building committee last night.

Ground adjacent to the present school site was bought recently for $11,500 and plans for the building are in preparation.

SONNENFELD'S
610 to 618 Washington Avenue

Parisienne
Plays a Dual Role as Tie or Strap
$14.50
PATENT
SATIN
HONEY BEIGE KID

A NEW CREATION—truly the "breath of Paris"—that multiplies its spicy beauty and originality by two. By a simple change the Chic Tie becomes a clever Instep Buckled Strap or vice versa. Smartly enhanced with harmonizing trim and gold kid piping.

PROPPER
Blue Edge
Cobwebby
Chiffons
$2.95

TARIFF ISSUE STIRS ANOTHER DEBATE AT HAVANA CONFERENCE

Continued From Page One.

tion of Dr. Pueyrredon that any republic could sever its relations with the Pan-American Union at any time, but, it must pay its share of the expenses for the current fiscal year.

At a previous meeting the committee had voted unanimously in favor of a convention to establish firmly the objects and powers of the Pan-American Unin.

It was pointed out that the convention would not become effective until all of the 21 republics had ratified the agreement. Several speakers pointed out the likelihood of some powers refusing ratification, in which case the union would cease to exist.

Senor Guerrero, of Salvador, said it was certain that at least one country would not be able to agree to the convention. He suggested that the convention stipulate that it should become effective upon ratification by a majority of the 21 governments.

Hughes contended that this would be impossible, since no provision on the convention could become binding on any government without its express ratification. In view of the difficulties which confronted the application of a collective instrument, with the dangers implied in the necessity of 21 ratifications, he favored the Pan-American Union working on the basis of unanimous resolutions adopted by Pan-American conference, as had been done thus far.

With a resolution, Hughes argued, a more elastic arrangement would be possible; this could be modified to suit the different desires of the governments in matters pertaining to the administration of the union.

Judge Urbina, Mexico, proposed that the two proceedings be combined, the Pan-American conference accepting both resolution and convention, the former to be binding until the latter was ratified by all the governments.

Pueyrredon objected to this. He asserted the parliaments which would be called on to ratify the convention would regard the simultaneous acceptance of the resolution as a method whereby the delegates "behind the back of the parliaments" had devised a means to set aside the sovereign powers of legislatures by making agreements in effect binding, despite possible adverse action by the parliament.

Venezuela's Proposal.

Venezuela proposed to avoid this trouble by specifying that the terms of the convention should be binding only until all the parliaments had an opportunity to express themselves on the convention.

The decision to allow the governments to withdraw from the Pan-American Union came upon motion of Dr. Pueyrredon, who opposed the formula suggested by Jacobo Varela, Uruguay, whereby nations would not be permitted to give shorter notice than one or two years.

Further evidence of the disinclination of the United States to mingle its Pan-American relations with inter-American politics was seen when Ambassador Henry P. Fletcher informed the Committee on Economic Problems that his Government would accept no provision for arbitration of disputes arising between American nations on questions of quarantine restrictions on animal or agricultural imports.

No difficulty followed Fletcher's statement, occasioned by the introduction of a report on the problem of unification of specifications presented by Colon Eloy of Ecuador, who submitted amendments to conclusions reached at the first and second Pan-American standardization conferences.

Alfaro's amendment called for establishment of an American permanent commission with headquarters in Panama to study animal and agricultural inspection regulations.

A proposal for the submission of differences to arbitration or the Executive Council of the American Inter-High Commission brought an objection from Fletcher, who explained the United States would not agree to compulsory arbitration and asked that the clause establishing arbitration be struck form the amendment. Alfaro promised to limit the functions of his commission to investigation of disputes. No action was taken and the amendment was ordered held over until the next meeting.

Aviation Agreement.

The international commercial aviation convention was unanimously adopted today by the Conference Committee on Communications. This is the first step in intra-American commercial air traffic.

Objections were raised by Enrique Olaya of Colombia to the provision: "Nothing contained in this convention shall affect the righgts and obligations established by existing treaties."

He asserted that this provision was not definite enough in guaranteeing free passage of commercial aviation over areas which might be restricted by mutual agreements.

The atmosphere suddenly cleared when Henry P. Fletcher of the American delegation, addressing the delegates, emphasized the importance of the Panama Canal in world maritime communications.

"We make no secret," he said, "of our desire to protect the Panama Canal. We agree to any convention that does not jeopardize maritime communication, and therefore insist that the treaty be of a practical character.

Protecting Panama Canal.

"Panama is not obliged to conclude a treaty with the United States, and while we want to cooperate in every possible manner in regulating aviation, we must not do anything which might leave the canal in jeopardy."

Ambassador Fletcher was upheld by the Chilean delegate, Carlos Vildosola, who declared that the Panama Canal had been the principal underlying objection to all the conclusions, and he was glad the way was open for a general understanding.

Ricardo Alfaro of Panama said Panama had no treaty with any country which might conflict with the terms of the convention.

The document was approved, with the stipulation that a copy of the minutes of this morning's session accompany the convention, which was ordered sent to all the Governments of the world.

All special arrangements, under the terms of the revision, are made subject to the obligations and rights of states signing the general convention. Prohibited areas are defined in an article which specifies such prohibitions may be made "for reasons which contracting states deem convenient in public interest." In this case the term "For military reasons" has been stricken from the text.

Referring to the transportation of arms and war material by air, the new draft prohibits foreign or native aircraft authorized for international traffic from transporting arms "either between points situated within the territory of any of the contracting states or through the same even though simply in transit."

Italian Paper Demands Check on U. S. World Power.

By the Associated Press.

ROME, Feb. 7.—Commenting on the Pan-American Congress at Havana, Il Tevere editorially declared today the world's equilibrium and well-being require curbing of the extraordinary power of the United States.

The editorial, headed "The Big Stick," declares Europe should follow with sympathy the revival of Latin resistance in America and should contest the morality of Northern intervention in the South.

"More than the Central American republic, certain states of the North American confederation need a lesson of morality, states against whom no detachments of marines are bearing arms," the paper declares. "England, for example, might well contend that Washington, before punishing Nicaragua, ought to castigate Alabama, Arkansas, Florida, Mississippi, Louisiana, Georgia and Virginia, Confederate states which systematically ignored, more than 60 years, the commercial debts contracted with British firms that financed their banks and enterprises and contributed to their present prosperity in no indifferent fashion."

"All these things it is well to record and repeat in order that the policy of the big stick may not appear justified and may not cancel the last trace of Latinity in the New World," the editorial concludes.

Selling More Used Cars

The classified directories of the Post-Dispatch during 1927, contained 91,651 Automobile "Wants"—36,290 more than the THREE other St. Louis newspapers COMBINED.

Call MAin 1111 for an Adtaker

HAVE YOUR
Fortune Told
When You Lunch at the
GYPSY TEA SHOP

Delicious Chicken Salad Sandwich, Cake and Tea **75c**

A Real Fortune—Read Gratis From Your Teacup.

Come In and Make a Wish

Private Rooms for Parties and Teas. Hours 11 to 8 P. M. Open Sundays Reservations—Call CHestnut 4794

312 N. 6th St.
SECOND FL., Opp. Famous-Barr Sixth St. Entrance

STUDEBAKER COMMANDER

World's Champion Car

25,000 miles in less than 23,000 minutes—nothing else on earth ever ran so far so fast

4-Door Sedan

1495

f. o. b. factory

Lurie Motor Car Co.
Grand & Lindell Blvd. and at the Auto Show

ONLY HOTEL IN ST. LOUIS
WITH FREE SWIMMING POOL
ATTRACTIVE WINTER RATES
BELCHER HOTEL FOURTH and LUCAS
Sulphur Water Turkish Baths Dept. for Ladies

KIESELHORST
Established 1879

St. Louis Headquarters
Gulbransen Nation Wide Piano Salon
The New Styles! New 1928 Designs!
See Them—Hear Them at Kieselhorst's
"MINUET" GULBRANSEN PIANOS

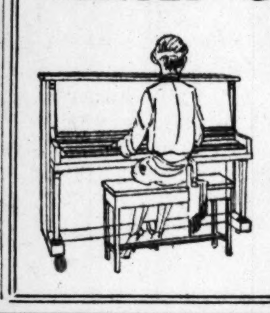

$2.50 Weekly $10 Monthly **$295** *Other Uprights $350—$440*

BENCH AND DELIVERY FREE
Mahogany and Walnut
Regular and "High Light" Finishes

KIESELHORST
COMPANY 49th Year
"Where Music Is Sweetest"
Established 1879 1007 Olive

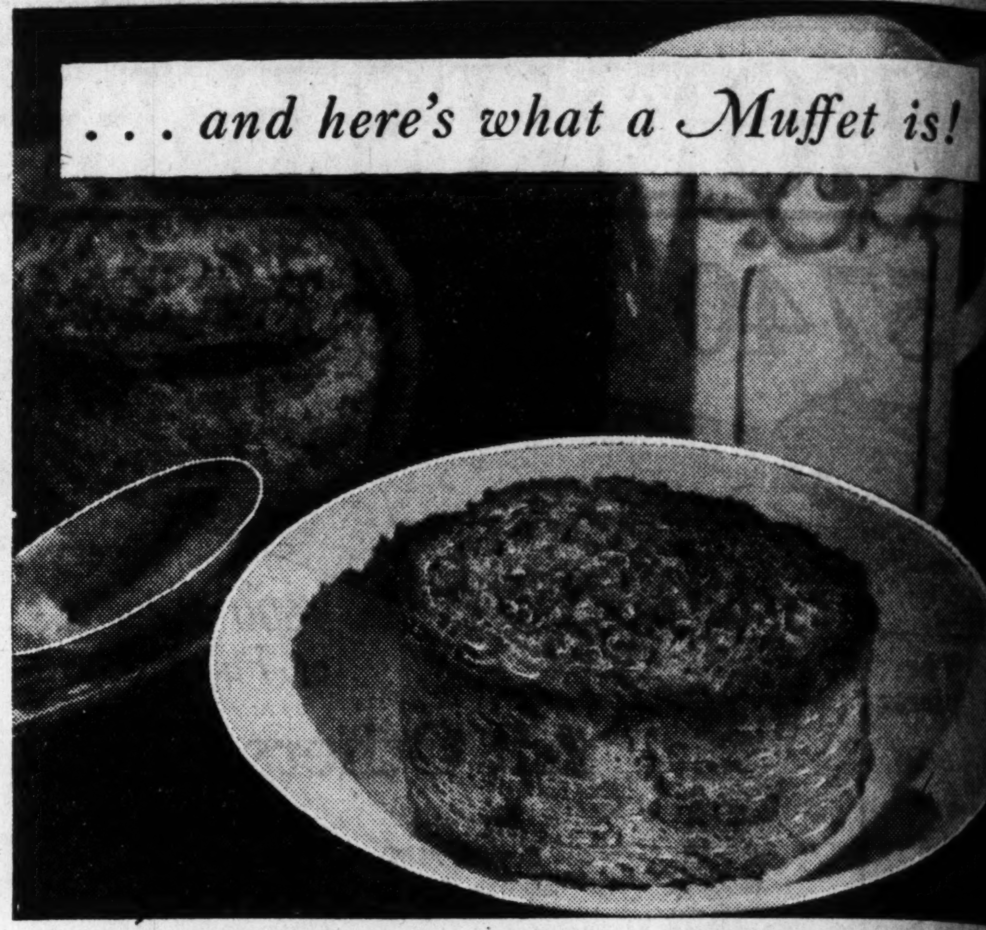

Picture it! Muffin size and shape. A butternut-browned, crinkly round top. Nestles in your cereal dish as if it were made to order! That's what a Muffet looks like.

And here's what a Muffet is! Whole wheat, cooked, drawn out to a fine-spun, filmy-thin ribbon, wound round and round, layer upon layer, to just the right portion for the morning's appetite. Baked. Toasted, both sides.

Light as a crumpet. Crisp as potato chips. Crunchy! Crumbles in your mouth. Vitamins, calories, bran, too. But it's the pleasure of eating it that counts!

With cream and sugar—or with fruit added—Muffets for breakfast tomorrow!

The Quaker Oats Co., Chicago.

1-Day Sale of Finest Picot-Top Chiffon Hose

Finest French picot-top chiffons, some with every thread all silk, a few with lisle lined feet. All perfect, newest colors **$1.65**

Main Floor—Sixth Street.

GARLAND'S INCORPORATED
St. Louis' Largest Women's Specialty Shop

Sale of Finest Congress Playing Cards

Newest style Bridge Decks in a score of fancy colored designs. "Snappy," crisp Cards with gold edges **59c**

Main Floor—Broadway.

A RARE DRESS EVENT

Dresses from Regular Stock
Purchased to Sell for:
$59.50 $55.00 $49.50 $45.00 $39.50 $35.00

In Which We Offer 300 Dresses (No More) From Our Higher-Priced Regular Stock Lines at This Special Price

$25

Wednesday..Choice of This Extraordinary Assembly of Frocks at

THIS IS RARE! A "hand-picked" assembly of Frocks from regular higher-priced stocks as a "good will" offering for one day regardless of what it costs us! This does not mean choice of all Frocks to $59.00...that would be ruinous . . . we offer a group of 300 Frocks, many of which were just unfolded from their tissue wrapping last week, and all of which are the most enticing values imaginable!

300 Frocks, More Than 200 Styles! Almost No Duplicates!

Spring's favored flat or fancy crepes, lovely Georgette or chiffon Frocks, new glace chiffons, newest staccato prints and fashion-favored cloths in one-piece, two-piece or three-piece ensemble modes. All of the important shades of Spring as well as navy and black. A veritable treasure trove of flatteringly youthful creations for street, afternoon, sport, business and evening wear.

Imagine attempting to describe so many styles! The clever, uneven hemlines of the skirts, the devious ways of tucks and pleats, the ingenious drapes that distinguish the mode, the lowered hiplines . . . and a hundred and one other details that captivate the eye instantly. No purchaser of these Frocks will forget where they were purchased . . . and that is our reward . . . more good will.

Including Some of All Sizes; Misses', 14-20; Women's, 36-42; Larger Sizes to 52.

Wednesday, Starting at Nine, Dress Section—Second Floor.

Peggy Paige

Déjà

CECILLE
and Other Noted Creators

None of our well-known lines are excepted. You'll find Frocks from Paris "via Deja," bearing their creators' names, Peggy Paige originations, Cecille's Paris copies and so on, through the lines regularly selling to $59.50.

Chanel's Exquisitely Appliqued
Ensemble

An exact replica of Chanel's Mandarin inspiration. Finest black Kasha, appliqued with thin French felt in many fascinating colors. Blouse of shimmering white satin appliqued to match the coat; belt of gold mesh.

$219.50

Other New Spring Ensembles Starting at $16.75

Suit Salon—Third Floor.

THOMAS W. GARLAND, Inc.—Sixth, Thru to Broadway, Between Locust and St. Charles

Your telephone o... promptly dispatched if... Shoppers' Aid Bure... 7500.

Jean de Pary's Face Powder
Direct From Paris By Jean de Parys $...
FOR the first time in St. ... fer this remarkable com... der Wednesday. Your ch... latest mode in Powder wi...
Toilet Goods S...

For Baby—
First-Step Dresse...
$1.50 and $1.95
DAINTY little white st... dimity Dresses trimmed ... pink or blue pipings and ... buttons. Sizes 1 and 2 years.
Crib Blankets, nursery patterns $1.50
Sleepers, cross-bar nainsook, 2 to 8 years, $1.00
Infants' Cotton Crepe Training Drawers, 59c
Canvas Dressing ...
Infants' Sho...

and silk overblouse a... Crepe is a handsome ...
New Mallinso...
Designs Exclusive ... voort's in St. ...
Printed Indestructi... $3.75 and $3.95
Printed Pussy Wil... $4.50 and $4.95
Plain and Printed K... $3.95 and $4.95

Frisca—Wo...
A Lightw...
$5...
This sheer wool and ... is chic for the tailored ... inches wide. Mixtures ...
Black and Yellow
Green and White

Metallic Jer...
Wool Jersey with met... smart for the overblouse... lored Suits. 54 inches ...
Red and White
Peach...
Vandervoort's Wool...

…tion for the morning's appetite. …toasted, both sides. …s a crumpet. Crisp as potato …unchy! Crumbles in your mouth. …, calories, bran, too. But it's the …of eating it that counts! …ream and sugar—or with fruit …Muffets for breakfast tomorrow! …uaker Oats Co., Chicago.

…Playing Cards
…ancy colored … 59c

…NT

Chanel's Exquisitely Appliquéd

Ensemble

An exact replica of Chanel's Mandarin inspiration. Finest black Kasha, appliqued with thin French felt in many fascinating colors. Blouse of shimmering white satin appliqued to match the coat; belt of gold mesh.

$219.50

Other New Spring Ensembles Starting at $16.75

Suit Salon—Third Floor.

Your telephone order will be promptly dispatched if you will call Shoppers' Aid Bureau, GArfield 7500.

Scruggs-Vandervoort-Barney

Webster and Kirkwood residents may phone Vandervoort's without paying toll by calling WEbster 3300 or WEbster 3301.

Hours of Business: Daily 9:00 to 5:30—Saturday 9:00 to 6:00 — *Olive and Locust, From Ninth to Tenth*

Jean de Pary's Combination of Face Powder and Perfume

Direct From Paris By Jean de Parys **$1** *Both for the Regular Price of the Powder Alone*

FOR the first time in St. Louis Vandervoort's will offer this remarkable combination of Perfume and Powder Wednesday. Your choice of two rachel tints, the latest mode in Powder with accompanying Perfume.

Toilet Goods Shop—First Floor.

Vandervoort Corsettes

In New Spring Models

$9.50 to $15.50

MOST important this season is the selection of a correct foundation garment. Fashionable lines can only be achieved by wearing a properly fitted Corsette. The several new styles in Vandervoort Corsettes are made of pink broches, satins and triple net; some are boned and others reinforced with material; all have soft brassiere top.

The Garment Pictured Is Made of Pink Jersette.

Corset Shop—Third Floor.

For Baby—Wednesday

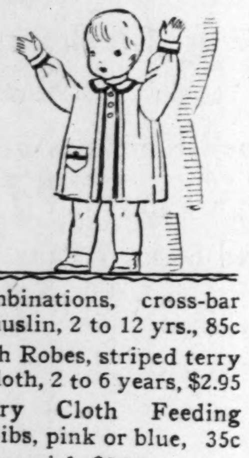

First-Step Dresses

$1.50 and $1.95

DAINTY little white striped dimity Dresses trimmed with pink or blue pipings and pearl buttons. Sizes 1 and 2 years.

- Crib Blankets, nursery patterns $1.50
- Sleepers, cross-bar nainsook, 2 to 8 years, $1.00
- Infants' Cotton Crepe Training Drawers, 59c
- Combinations, cross-bar muslin, 2 to 12 yrs., 85c
- Bath Robes, striped terry cloth, 2 to 6 years, $2.95
- Terry Cloth Feeding Bibs, pink or blue, 35c

Canvas Dressing Table, special, $3.95

Infants' Shop—Third Floor.

Sale of New Spring Frocks

For Large and Small Women

$16.75

Specially Purchased Sizes 16½ to 52½

LITTLE women—large women—and all who know the importance of Frocks in half sizes—will be quick to select from this new and specially priced assortment. Some are tailored, others dressy—all unusual for $16.75.

Of Georgette, flat crepe and prints—in navy, black and Spring's brighter hues. Be among the first to chose.

Special Size Shop—Third Floor.

Sale of $35 to $65 Odette Beaded Bags

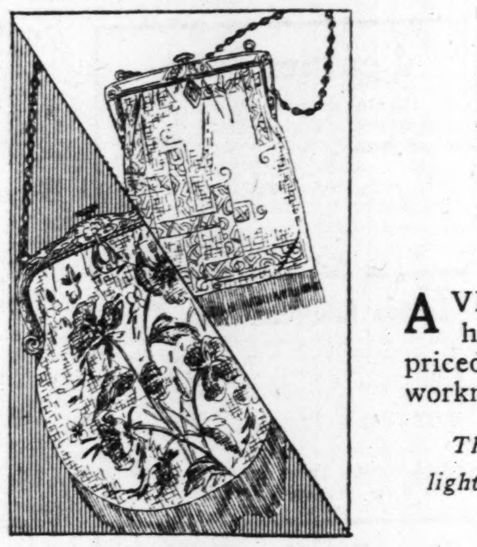

Made of Fine Odette Beads—Light and Non-Tarnishable

$25

A VERY fortunate offer came to Vandervoort's to purchase two hundred of these exquisite French Beaded Bags. We have priced them all at $25. The beauty of design and the intricacy of workmanship can be appreciated only after you have seen them.

The beads are delightfully light and are non-tarnishable.

Only four of the handsome patterns are sketched. There are scores of others.

Bag Shop—First Floor.

New Spring Shades in

Ralmella Silk Crepe

$2.98 *Yard*

The beautiful quality of Ralmella Silk Crepe is known to women who appreciate fine weave and lustrous finish. The new Spring shades of blue, tan, gray, green are particularly lovely in Ralmella Silk Crepe. For the silk suit, silk frock and silk overblouse and linings for the ensemble costume Ralmella Silk Crepe is a handsome choice. 40 inches wide.

New Mallinson Silks

Designs Exclusive With Vandervoort's in St. Louis

Printed Indestructible Voile $3.75 and $3.95 Yard

Printed Pussy Willow Silks $4.50 and $4.95 Yard

Plain and Printed Khaki Kool $3.95 and $4.95 Yard

Liberty Silk Prints

From London

Exclusively at Vandervoort's in St. Louis

Liberty hand-blocked Prints are known the world over for their excellent quality and originality in design.

Liberty Wandel Prints, $3.95 Yard

Liberty Tyrian Prints, $4.95 Yard

Liberty Ethis Crepe, $4.95 Yard

Slik Plaza—Second Floor.

Frisca—Wool and Rayon

A Lightweight Fabric

$5.00 *Yard*

This sheer wool and rayon fabric that does not crush is chic for the tailored frock or ensemble costume. 54 inches wide. Mixtures in—

Black and Yellow — Beige and White — Green and White — Black and White

Metallic Jersey, $8.50 Yard

Wool Jersey with metallic stripes that go around is smart for the overblouse or sweater to wear with tailored Suits. 54 inches wide.

Red and White — Black and White — Peach and White

Vandervoort's Woolens Shop—Second Floor.

Vandervoort Dressmaking Service Cutting and Pinning

Select Vandervoort material—silk, wool or cotton—and a pattern, then take advantage of this new service. An expert dressmaker will cut and pin the material to fit you and the garment is ready for you to finish. The charges are moderate.

Vandervoort's Fabrics Shop—Second Floor.

Oshkosh Suitcases

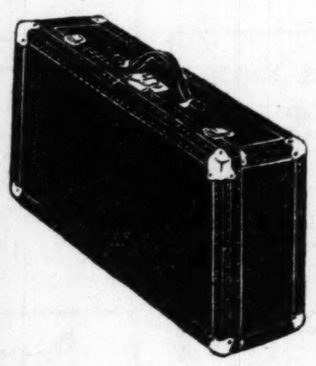

In New Styles

$19.75 to $38.50

OSHKOSH-BUILT Cases which means the best possible construction and assures long service. The Cases have veneer frame, metal corners and are covered with canvas, black fiberoid or black fiber. The most satisfactory type of Suitcase for steamer and European travel.

Sizes 24 to 32 Inches

Luggage Shop—Second Floor.

Baby Carriage Special

$24.95

$35.00 Value

THIS handsome round fiber Carriage is constructed to give the baby healthful comfort. Full-length corduroy upholstering; 12-inch artillery wheels with rubber tires. Bisque, çafe au lait and fawn. The braid decoration harmonizes with the finish.

Baby Buggy Shop—Adjoining Toy Shop—Fourth Floor.

Beginning Sale of Fine Quality

Vandervoort Shirts

$3.50, $4, $4.50, $5 and $5.50 Qualities **$2.65**

REGULAR stocks of fine quality Shirts—these varied selections on sale are incomplete lines of our finest makes.

Priced at this low figure for immediate clearance—offering an unexcelled opportunity to purchase a Shirt you will want especially at such substantial savings.

SIZES—13½ to 16½.

FABRICS—Woven Madras, Broadcloths, Penangs, Crepes and Oxford cloths.

STYLES—Neckband with matched starched collar, collar attached with long point collar, negligee Shirts, some with pleated bosom.

This Sale Begins 9 O'Clock Wednesday Morning

Vandervoort's Men's Shirt Shop—First Floor—Ninth Street Side.

SAYS OPERATION DIDN'T STRAIGHTEN GIRL'S LEG

Chicago Doctor Submits X-Ray Photograph Showing Only One Bone Altered.

By the Associated Press.

CHICAGO, Feb. 7.—X-ray pictures, which he said showed the futility of an operation to straighten the bowed legs of Miss Sadie Holland of Chicago, have been submitted with a report by Dr. Paul B. Magnuson to the American Medical Association.

In his report, Dr. Magnuson, who treated Miss Holland after the "beauty" operation, said that the X-ray pictures showed "the operation on the tibia bones would not have affected the line of the leg, since there are two bones, and only one was sawed through. The other would have acted as a splint, and after healing, the leg would have remained exactly the same as before the operation. Miss Holland's leg bones were perfectly straight, and the bowed condition was due to the width of her hips and to the knee joints."

He also charged that none of the usual precautions was taken at the hospital where the operation was performed, citing the failure to take a blood count, which he said, would have revealed the presence of infection.

Dr. Henry J. Schireson, who denied performing the operation on Miss Holland as was originally charged and who has already filed one defamation of character suit, announced through his attorney that he contemplated filing another within a week. He answered Dr. Magnuson's charges by asking why he allowed 48 hours to lapse before amputation of Miss Holland's legs, if as Dr. Magnuson claims, gangrene had developed.

ADMITS RADIO MONOPOLY

By the Associated Press.

WASHINGTON, Feb. 7.—The charge that the American Telephone and Telegraph Co. has an absolute monopoly in the transmission of radio programs for redistribution was made today by Representative Davis (Dem.), Tennessee.

In questioning O. H. Caldwell, a member of the Federal Radio Commission, during the hearings of the House Merchant Marine Committee on the White bill to continue the life of the Radio Commission for another year, Davis made the assertion, and asked the Radio Commissioner if he did not agree. Caldwell said there were several other companies which were in a position to compete, but declared that by its use of patents the American Telephone and Telegraph Co. has obtained what virtually amounts to a monopoly.

try this on "YELLOW MASK"

A New Way of Removing that Ugly Yellowish Tinge from Your Teeth, *We Guarantee It!*

IT must now be plain to you that ordinary dentifrices are ineffective against "Yellow Mask."

That is true. It takes a *special, non-gritty substance* not used in the average dentifrice to banish that unbecoming yellowness from your naturally white teeth.

This substance is "Tri-Calcium Phosphate." It's a white, satiny powder that foremost dentists use for cleaning and polishing teeth. There is nothing in the world that will so quickly lift that "Yellow Mask" and glorify the natural tooth whiteness as this scientific material.

For years the objective has been to create a pleasant, tasty tooth paste of "Tri-Calcium Phosphate." And thus give you for *daily use* the finest cleaning and whitening agent known.

Now success has come. The name of this magic "Tri-Calcium Phosphate" dentifrice is ORPHOS TOOTH PASTE.

The professional and public reception to ORPHOS is overwhelming. Dentists everywhere are telling their patients to use it. Noted movie stars have turned to ORPHOS. Women and men the world over testify to amazingly whiter teeth.

We want you to try this marvelous ORPHOS. Don't wait until your present ineffective dentifrice is used up. Why keep beauty waiting? Get a tube today. Go after that "Yellow Mask." If, after a fair trial, there is the slightest tingle of disappointment, present the unused portion of the tube to your druggist and get your money back.

Orphos

TOOTH PASTE

—Removes "Yellow Mask"

MODERN PLUMBING
Ours Is a Real Service. Just Call Us.
EASY PAY PLAN
A. J. BUCKEL Plumbing Co.
3225 Park
Victor 4057
Member Master Plumbers Association.

ELLIOTT'S—4TH & WASHINGTON

Last Day Wednesday
MARK DOWN SALE!
DON'T MISS THESE GREAT BARGAINS!
The savings are far too great to overlook! All Winter merchandise is cut in price to practically nothing! We promise you the greatest bagains you ever saw on men's, women's and children's Winter merchandise. Also many bargains for the home. Everything goes Wednesday!
NO C. O. D., PHONE OR MAIL ORDERS

Wednesday Special!
"BLANKE'S" 55c Faust Coffee
Packed in 1-Lb. Tins

Per Pound 39c
We reserve the right to limit quantities.
(Elliott's—Main Floor.)

Final Close-Out of Men's
SUITS!
CHOICE OF 200! ACTUAL VALUES TO $25

$5
Suits of many fine materials, including worsteds, cassimeres, herringbones, pinstripes and many others. Many shades. Broken sizes.
(Elliott's—3d Floor.)

$10 SPRING TOPCOATS $7
For men and young men. Clever patterns and shades for Spring. Newest styles.
(Elliott's—3d Floor.)

19c BLEACHED DOMESTIC 12½c
40 inches wide. Per Yd.. (Elliott's—Main Floor.)

$6 WINDBREAKERS
For Men and Young Men!
100% pure wool! 200 of them go at

$2.99
Just the thing for Spring and Summer sports. Of the popular heavy woolen Lumberjack plaids. Many plain shades also. The greatest value you have ever seen—we guarantee! While 200 last. All sizes.
(Elliott's—Main Floor.)

$1.95 WHITE LACE CURTAIN SET 89c
Standard window size. Exquisite lace in many artistic designs ....
(Elliott's—Basement.)

69c 2-Yard Wide
LINOLEUM
Radically Reduced to

34c Square Yard
Many charming patterns appropriate for any room in the household. A rare bargain chance. (Elliott's—Basement.)

Elliott's 4th and WASHINGTON
SAINT LOUIS, MISSOURI

JUDGE DEMANDS PROSECUTION OF RAILWAY HEADS

Recommends Criminal Action Against Southern Pacific Officers Found Guilty of Civil Contempt.

By the Associated Press.

HOUSTON, Tex., Feb. 7.—Criminal contempt proceedings against four officers of the Southern Pacific line in Louisiana and Texas for violating the court's injunction restraining them from interfering with operation of the Brotherhood of Railway Clerks was recommended in an opinion given here today by Federal Judge Hutcheson.

The officers of the railroad, who several days ago were found guilty of contempt of court in a civil action, are H. M. Lull, executive vice president of the Southern Pacific lines in Louisiana and Texas; G. S. Waid, general manager; J. G. Torian, assistant to Waid; and W. R. Mann, superintendent of the El Paso division. They face sentence in this case next Friday.

The Court indicated that the Brotherhood of Railway Clerks should be restored as the official labor body of the company's clerical employes and that its company union, the Association of Clerical Employes, should be dissolved.

Lull and his three associates are alleged to have violated the third paragraph of section 152 of the railway labor act, the purpose of which ostensibly was to eliminate strikes.

The case was heard last June. In August an injunction was issued restraining the railroad officers from interfering, influencing or coercing the brotherhood in operation of its union. Contempt proceedings were instituted several weeks ago and the defendants were found guilty.

In his opinion Judge Hutcheson indicated the railroad officers not only had rejected the good offices of the Federal Mediation Board, but apparently had defied it.

"It is abundantly clear," the opinion said, "* * that the matters here involved should be referred to the proper law officers of the Government for them to determine whether a proceeding for criminal contempt of court in the name of the United States should be begun."

"While it is hard to believe that a railroad and its officials would deliberately seek to set at naught both the legislative and judicial power of the United States," the Judge said, "it is more difficult to avoid the conclusion that the violation of the statute and of the injunction . . . was the result of a strong and settled purpose to defy both."

"That spirit of heady violence to obtain its end which has so often exhibited itself in these labor disputes, in the conduct of employes when the injunction was the other way, is not absent here.

"The evidence of activity in violation of the statute and of the injunction . . . are numerous, cogent and powerful.

"Not only did the railroad company, with a sheer and gratiuitous wantonness of spirit, reject the offices of the board of mediation, before whom at the time of the filing of this suit a wage dispute initiated by the brotherood was pending, but almost before the ink was dry upon the order of injunction proceeded to nullify it by recognizing as truly representative the association.

Clerical Employes.

"By striking at the heads of the brotherhood and of those who were active in it by depriving them of their positions and power, it set itself about, with a callous indifference to the spirit as well as the letter of the statute and the order, the task of not only more firmly seating the association of clerical employes, but of crushing any effort on the part of other employes to secure other representation, if they so desired.

"In short, upon a foundation laid in direct violation of the statute, they have sought to erect a superstructure of exclusive representation. . . . They have gone about to arrange it so that the railroad would be in a position of surely having a vote on both sides of the table, its own side and that of its employes."

East St. Louis Bar Election.

Josiah Whitnel was elected president of the East St. Louis Bar Association, meeting at luncheon yesterday in the Broadview Hotel. He succeeds Judge William F. Borders of East St. Louis City Court. Whitnel is the son of the late L. O. Whitnel, attorney. Other officers elected were: H. Grady Vien and J. G. McHale, vice president and Joseph A. Troy, secretary and treasurer.

For Music Circles

The classified directories of the Post-Dispatch during 1927, contained 11,247 Musical "Wants"—7,379 more than the THREE other St. Louis newspapers COMBINED. To phone your want

Call MAin 1111 for an Adtaker

See Our Other Announcement on Page 5

STIX, BAER & FULLER
GRADE-LEADER

Here Are 90 of the Values Offered in Wednesday's

Downstairs Store $1.00 Day

Men's Work Shirts, 2 for $1
Of blue chambray—cut full and roomy—two pockets and faced sleeves—collar attached; sizes 14½ to 17.

Unbleached Muslin, 10 Yds. $1
Heavy weight, made of select cotton; softly finished, 36 inches wide; a splendid value.

Children's Underwear, 2 for $1
Included are Princess Slips, combinations and Pajamas; all are made of fine grade materials. Sizes 2 to 12 years.

White Broadcloth, 6 Yds $1
All-white, mercerized cotton Broadcloth, 36 inches wide; for shirts, pajamas, underwear, etc.

Silk-and-Lisle Crepe, 2½ Yds. $1
Extra wide, 54-inch silk and lisle Crepe in white only—for underwear, dresses, etc.

Pongee Prints, 5 Yds. $1
Neat small designs in cotton Pongee—light and medium colorings—32 inches wide; slight seconds.

Boys' Good Grade Blouses, 2 for $1
Some are seconds of material only, as well as samples of the better grade. Of fast color percales, madras and broadcloth. Plain or fancy patterns. Sizes 6 to 14.
(Downstairs Store.)

Child's Union Suits, 4 for $1
Button-waist style with cuff knee and drop seat; of nainsook; sizes 2 to 12 years. Seconds

Rayon Underwear, 2 for $1
Seconds and samples of vests, bloomers and step-ins—all of rayon—various pastel colors.

Women's Union Suits, 3 for $1
Knit Suits in bodice or built-up styles; shell knee trim; sizes 36 to 44; seconds.

Women's 'Kerchiefs, 24 for $1
White or colored; some with embroidered corners, others plain white or with woven striped and and narrow hems.

Rainproof Umbrellas at $1
Women's; in black and colors—made on strong frames; all have fancy handles.

Men's 'Kerchiefs, 24 for $1
Full size softly laundered Handkerchiefs, ready for use — all have narrow hems; very low priced.

Imported Honan Shantung Heavy Quality—Very Special $1
All-silk, full-shrunk, guaranteed washable Honan Shantung in all the popular new shades and pastel colors; 33 inches wide; suitable for dresses, pajamas, combinations and sports wear.
(Downstairs Store.)

36-Inch Rag Carpet, 2 Yds. $1
Extra, durable grade Rag Carpet in hit-or-miss effect; 36 inches wide; for halls, runners, etc.

Washable Canvas Rugs $1
Of heavy canvas in a medium color; woven in a neat design with colored border on ends and finished with fringe; size 24x48 inches.

50-Inch Drapery Damask, Yard $1
Just 600 yards of this excellent quality rayon and cotton mixed Drapery Damask in striped and allover designs; large selection of colors and color combinations; will make beautiful hangings for window or door.
(Downstairs Store.)

70x80-Inch Plaid Blankets $1
Softly finished and come in many different colored plaid combinations; neatly finished edge; just 600.

Quilted Table Padding, Yd. $1
Heavy weight and closely stitched in zig-zag style—comes in the 48-inch width.

81x90 Scalloped Sheets $1
Made of good quality bleached sheeting, finished with neat scalloped edge—softly finished.

81x90 Hemstitched Sheets $1
A good quality, soft finish sheeting is used in the making of these Sheets—all are seamless and neatly hemstitched.

Union Suits, 2 for $1
Men's, nainsook with strong elastic in back; double stitched. Also some mesh, knitted Union Suits. Athletic style. Sizes 36 to 46.
(Downstairs Store.)

20x27 Feather Pillows $1
Covered with a good grade of blue and white striped or fancy art ticking—filled with odorless feathers.

81-In. Sheeting, 3 Yards $1
Softly finished, unbleached Sheeting of select cotton—used for quilt linings and sheets.

42-In. Pillow Tubing, 5 Yds. $1
Seamless, softly finished, bleached Pillow Tubing in the 42-inch width—an unusual value.

5-Piece Linen Breakfast Sets $1
Set consists of linen crash cloth 44x44 inches and four napkins to match; neatly hemmed; colored checked centers or colored borders.

40-In. Satin Crepe, Yd. $1
Silk quality Satin Crepe in street shades — suitable for dresses and combination purposes.

40-Inch Black Silks, Yd. $1
Included are Canton crepe, crepe de chine, flat crepe, charmeuse, sport satin (rayon and cotton), satin crepe, radium, Georgette and others.

Paisley Challis, 2 Yards $1
All-wool Challis in effective Paisley designs—30 inches wide —suitable for dresses, etc.

Wool Remnants, Yard $1
Included are flannels, coatings, tweeds, crepes, serges, etc.; 40 to 54 inch widths.

Colored Georgette, Yd. $1
Serviceable quality sheer Georgette in many pretty solid shades —for dresses, scarfs, lamp shades, etc.; 40 inches wide.

Celanese Satin, Yard $1
Many wanted solid shades in this Celanese Satin (Celanese and cotton) for slips, lingerie, etc.; 40 inches wide.

Wool-Mixed Plaids, 2 Yds. $1
Neat woven checks and attractive plaids are offered in all the wanted colorings; 40 inches wide.

36-Inch Checked Suiting, Yd. $1
Also wool crepes in attractive styles and shades; wanted combinations—for women's and children's wear.

Colored Satinette, 4 Yds. $1
Firmly woven, lustrous quality, cotton Satinette in remnant lengths of 1½ to 5 yards—36 inches wide.

Women's Costume Slips, 2 for $1
All are shadowproof models; made of heavy quality muslin; trimmed with lace and embroidery; sizes 36 to 44.

Men's Trousers Priced $1
Cotton worsted, cottonade and "Headlight" union-made pincheck —for dress or general wear; have belt loops and cuff bottoms.

54x54 All-Linen Crash Cloths $1
Of fine quality, all-linen crash, neatly hemmed and come with many different fast colored checked centers and fast borders.
(Downstairs Store.)

Heavy Cocoa Mats, 2 for $1
A specially purchased group of extra-serviceable Cocoa Door Mats that will stand severe outdoor use; size 14x24 inches.

24x48-Inch Rag Rugs, 2 for $1
Heavy, imported, washable Rag Rugs in hit-or-miss style; have border and knotted fringe.

Leather Bags $1
In all the wanted styles and colors. Included are under-arm, top strap, pouch or vanity styles. Of calf, alligator grain, lizard grain, etc. Each Bag is nicely lined.
(Downstairs Store.)

Inlaid Linoleum, Sq. Yd. $1
Made on burlap base—an assortment of tile and fancy block effects; these contain a fine quality cork.

Women's House Slippers $1
One-straps and boudoirs of black kid, have turn soles and rubber heels; come in sizes 3 to 8.

Rug Border, 2 Yds. $1
Heavy quality felt-base covering; imitation of hardwood flooring. In choice light and medium shades. 36 inches wide.
(Downstairs Store.)

Child's Union Suits, 2 for $1
Medium weight, ribbed, Dutch neck, elbow sleeve, ankle-length Union Suits—sizes 2 to 12 years; seconds.

Child's Ribbed Hose, 8 Pairs $1
Ribbed cotton in the wanted colors and black; reinforced heel and toe; seconds.

Child's Golf Socks, 3 Pairs $1
Wool mixed with cotton; reinforced heel and toe; fancy roll tops; various colors; seconds.

Women's Hose, 3 Prs. at $1
Rayon and silk; light shades—lisle reinforced heels and toes; seconds, but good values.

Women's Silk Hose, 2 Pairs $1
Thread silk with fashioned feet; mock seams up the back; silk over the knee to lisle hem; sizes 8½ to 10; seconds.

Full-Fashioned Silk Hose $1
Women's; silk well over the knee to lisle hem; assorted colors; sole, toe and heel reinforced with lisle.

Boys' Lined Knickers at $1
Of sturdy fabrics in new suiting patterns; well made and strongly sewed; sizes 6 to 16 years.

Wool-Mixed Socks, 7 Pairs $1
Men's; wool mixed with cotton—substantial weight; in gray—well reinforced; seconds.

Men's Rayon Socks, 4 Pairs $1
Rayon mixed with lisle Socks in fancy checks and stripes; sizes to 11½; seconds.

Women's Long Girdles $1
Fourteen-inch Girdles of rayon-striped batiste; four sections of elastic; wide front clasp; sizes 24 to 34.

Women's Bandeaux, 4 at $1
Also Bandettes of rayon-striped materials; elastic in back; well made and nicely fitting; sizes 32 to 42.

Triple Kirsch Rods, 2 Sets $1
Velvetone finished Rods in 36 to 63 inch extension; square or round corners; complete with fittings; each Set packed separately.

40-Inch Fringed Panels $1
Filet weaves in beautiful allover patterns; rich beige tint; finished at base with scalloped deep rayon bullion fringe.

5-Pc. Ruffled Curtains, 2 Sets $1
Scrim and voile Curtains of good materials; have solid colored valance; tie-backs included; 500 Sets to sell. Seconds.

36-In. Fringed Curtains, 2 for $1
Shadow-lace weave Curtains in an assortment of patterns; all have fringed bottoms; 2¼ yards long.

Men's Shirts $1
Of broadcloth and madras. Neckband and collar-attached style. Plain white and new fancy stripes and checks. Sizes 14 to 17. All fresh and clean.
(Downstairs Store.)

Shadow Lace Curtains $1
Allover patterns of good quality, shadow lace weave, ivory tint; straight bottoms, finished with deep bullion fringe. Each.

Rayon Drapery, 2 Yards $1
Rayon and cotton mixed Drapery in striped and allover designs; large color selection; ideal for window or doors.

Attractive Cretonnes, 6 Yds. $1
Good quality Cretonnes in a large selection of patterns and colors; suitable for drapes, covers, etc.

Duplex Window Shades, 2 at $1
Oil opaque Window Shades in combination of green and white; mounted on guaranteed spring rollers; complete with fittings; slight seconds; size 36x72 inches.

1000 Prs. Women's, Misses' & Children's Shoes $1
Exceptional values are presented in this group of 1000 pairs of women's, misses' and children's Shoes including patent leathers, tan leathers and colored leathers—sizes are incomplete, but the size range is good; some slightly soiled from handling.
(Downstairs Store.)

Children's Shoes, 2 Prs. $1
Odd lots, soiled from handling—broken size assortment; unusual values at this price.

Mattress Covers at $1
Of good quality, unbleached muslin; finished with taped ends —for full-size beds; 600 to sell.

5-Piece Ruffled Curtain Sets $1
Included are voile and marquisette Curtains with plain, figured or solid colored ruffles; all have double-ruffled valance and tie-backs to match; full length and width; suitable for any room.
(Downstairs Store.)

Hand-Embroidered Bridge Sets $1
Set has one square cloth and four napkins; of soft finish, cotton crash, neatly hemstitched and hand embroidered.

Bleached Toweling, 10 Yards $1
Part linen, bleached, crash Toweling, with fast-colored red or blue borders; 16 inches wide; 2000 yards to sell.

20x40 Bath Towels, 6 for $1
Of bleached terry cloth, neatly hemmed and have fast-colored borders—very slight seconds.

Linen Table Damask, Yard $1
Good, heavy weight, bleached linen Damask; 66 inches wide—woven in neat floral designs—an unusual value.

Boys' Long Pants at $1
Carefully made of good suitings in new Spring patterns and colors; have belt loops and cuff bottoms; sizes 10 to 18 years.

Men's Percale Pajamas $1
Two-piece, coat style; fancy frog trimmed; in several plain colors; sizes A, B, C and D.

Men's Otis Union Suits $1
In athletic or short sleeve, ankle-length style; lightweight; flat knitted; flat locked seams; sizes 36 to 48.

24x48-Inch Rag Rugs $1
Extra heavy, twisted of fine grade materials; colored in very attractive shades; borders on ends; finished with fringe.

Boys' All-Wool Sweaters $1
In Shaker and rope knit—pullover style with large roll collar; plain and fancy color combinations. Sizes 26 to 36. Limited quantity.
(Downstairs Store.)

Women's Union Suits, 3 for $1
Athletic, nainsook Union Suits, samples and seconds of various styles; sizes 36 to 44.

Women's Belt Corsetalls $1
Of pink, rayon-striped batiste, boned at the back; have a boned inner belt; also of white novelty material without inner belt; sizes 32 to 48 in the lot.

Women's Bandettes, 3 at $1
Of durable pink novelty and brocade materials with elastic at the back; finished at the top with rayon braid; sizes 30 to 38.

Women's Gloves, 2 Prs. $1
Chamois-suede fabric Gloves in beige, gray, beaver and mode; novelty embroidered, turn-back cuffs; one-clasp styles.

Boys' Slip-On Sweaters $1
Of cotton and rayon mixture in newest color combinations; light weight; suitable for immediate wear; sizes 30 to 36.

24x36-In. Oval Rugs $1
Beautiful, heavy braided oval Rugs in choice colors; all have contrasting borders.

Men's Linen 'Kerchiefs, 5 at $1
Fine linen Handkerchiefs with narrow hemstitched hems; all are full size; very special.

Boys' Good Overalls $1
Strongly sewed of standard Overall, blue denim; complete high-back style—sizes 6 to 16 years.

Boys' Play Suits, 2 for $1
Well made of khaki, Steifel cloth and blue chambray; square-neck, short-sleeve style; trimmed in red; drop seat; sizes 3 to 8 years.

Special for Dollar Day
New Spring Dresses $5

Fashioned in the latest styles; flat crepes, Canton crepes and crepe de chines—in all the new high shades, including the wanted lipstick red and navy and black. Misses' and women's sizes 14 to 44.
(Downstairs Store.)

1000 Spring Hats $1

An unusual collection at a very low price—included are felts, silks, and straw combinations for women, misses and matrons—in all headsizes. Come in all the new Spring colors and black.
(Downstairs Store.)

Floorcovering
3½ Square Yards
$1

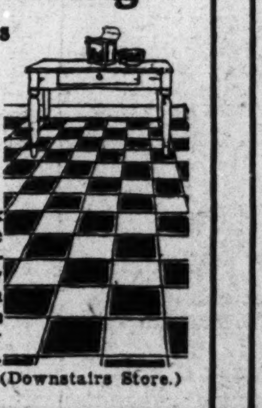

Attractive tile and block patterns in a good grade of felt-base Floorcovering; comes in very pleasing colors and a high, gloss finish — 2 yards wide—suitable for kitchen, bathroom, etc.
(Downstairs Store.)

Fur-Trimmed Coats
Greatly Reduced
$9

Suede cloths, velours, broadcloths and novelty sports fabrics for immediate wear; all the latest Winter styles — every Coat fur trimmed. Misses' and women's sizes 14 to 50.
(Downstairs Store.)

LER

s

Day

Women's 'Kerchiefs, 24 for $1
White or colored; some with embroidered corners, others plain white or with woven striped and nd narrow hems.

Rainproof Umbrellas at $1
Women's; in black and colors—made on strong frames; all have fancy handles.

Men's 'Kerchiefs, 24 for $1
Full size softly laundered Handkerchiefs, ready for use — all have narrow hems; very low priced.

mask, Yard $1
lity rayon and cotton and allover designs; r combinations; will or door.
(Downstairs Store.)

Triple Kirsch Rods, 2 Sets $1
Velvetone finished Rods in 36 to 63 inch extension; square or round corners; complete with fittings; each Set packed separately.

40-Inch Fringed Panels $1
Filet weaves in beautiful, allover patterns; rich beige tint; finished at base with scalloped deep rayon bullion fringe.

5-Pc. Ruffled Curtains, 2 Sets $1
Scrim and voile Curtains of good materials; have solid colored valance; tie-backs included; 500 Sets to sell. Seconds.

36-In. Fringed Curtains, 2 for $1
Shadow-lace weave Curtains in an assortment of patterns; all have fringed bottoms; 2¼ yards long.

Men's Shirts $1
Of broadcloth and madras. Neckband and collar-attached style. Plain white and new fancy stripes and checks. Sizes 14 to 17. All fresh and clean.
(Downstairs Store.)

Shadow Lace Curtains $1
Allover patterns of good quality, shadow lace weave, ivory tint; straight bottoms, finished with deep bullion fringe. Each.

Rayon Drapery, 2 Yards $1
Rayon and cotton mixed Drapery in striped and allover designs; large color selection; ideal for window or doors.

Attractive Cretonnes, 6 Yds. $1
Good quality Cretonnes in a large selection of patterns and colors; suitable for drapes, covers, etc.

Duplex Window Shades, 2 at $1
Oil opaque Window Shades in combination of green and white; mounted on guaranteed spring rollers; complete with fittings; slight seconds; size 36x72 inches.

urtain Sets $1
te Curtains with plain, all have double-ruffled length and width; suit-
(Downstairs Store.)

24x36-In. Oval Rugs $1
Beautiful, heavy braided oval Rugs in choice colors; all have contrasting borders.

Men's Linen 'Kerchiefs, 5 at $1
Fine linen Handkerchiefs with narrow hemstitched hems; all are full size; very special.

Boys' Good Overalls $1
Strongly sewed of standard Overall, blue denim; complete high-back style—sizes 6 to 16 years.

Boys' Play Suits, 2 for $1
Well made of khaki, Steifel cloth and blue chambray; square-neck, short-sleeve style; trimmed in red; drop seat; sizes 3 to 8 years.

ur-Trimmed Coats
tly Reduced
$9

cloths, velours, cloths and novel- orts fabrics for diate wear; all latest Winter — every Coat rimmed. Misses' women's sizes 14
(Downstairs Store.)

MOTHER

A Cross, Feverish Child is Bilious, Constipated

Every mother realizes, after giving her children "California Fig Syrup," that this is their ideal laxative, because they love its pleasant taste and it thoroughly cleanses the tender little stomach, liver and bowels without griping.

When cross, irritable, feverish, or breath is bad, stomach sour, look at the tongue, mother! If coated, give a teaspoonful of this harmless, "fruity laxative," and in a few hours all the foul, constipated waste, sour bile and undigested food passes out of the bowels, and you have a well, playful child again. When the little system is full of cold, throat sore, has stomach-ache, diarrhea, indigestion, colic —remember, a good "inside cleansing" should always be the first treatment given.

Millions of mothers keep "California Fig Syrup" handy; they know a teaspoonful today saves a sick child tomorrow. Ask your druggist for a bottle of "California Fig Syrup," which has directions for babies, children of all ages and grown-ups printed on the bottle. Beware of counterfeits sold here, so don't be fooled. Get the genuine, made by "California Fig Syrup Company."

The POST-DISPATCH Regularly prints MORE WANT ADS than ALL the other St. Louis newspapers COMBINED

CENTRAL HIGH DINNER TICKETS

With 1200 Sold, 300 More Are Provided for Reunion Program.

With 1200 tickets to the banquet next Saturday evening in connection with the celebration of the seventy-fifth anniversary of the establishment of Central High School already sold, 300 more tickets have been provided. They are on sale in the lobby of the Boatmen's Bank Building, under direction of former Circuit Judge Grimm.

A reunion of surviving graduates of all classes of the school will be held after the dinner. The affair is to be in the Beaumont High School Building. The alumni committee is seeking to reach all the "old-timers." A ticket was purchased yesterday by a woman of the class of 1878. Central was the first high school west of the Mississippi River.

FREE SAMPLES
of this safe, efficient treatment
FOR HAIR AND SCALP

All men and women troubled with dandruff and falling hair, can secure quick relief by taking advantage of this FREE OFFER.

MAIL COUPON NOW

The Herpicide Co., Dept. C, Detroit, Mich.
I want to try Herpicide products. Please mail free samples of Herpicide Tar Soap and Newbro's Herpicide "The Quality Hair Tonic" to remove dandruff, stop falling hair and make hair sparkle with new life, luster and beauty, also send free booklet "Care of Hair".
Name______
Address______

Sold by Drug & Dept. Stores. Applied by Barbers

AMERICAN RETAILERS HEAR BILLY SUNDAY

Evangelist Addresses Delegates of Association at Hotel Statler.

Slightly more than 1000 were seated, scores stood and hundreds —a few hundreds—were turned away from the crowded Hotel Statler ballroom today when Billy Sunday preached at a luncheon of the American Retailers' Association, opening its three-day convention here.

"Preached" is right. Sunday said they'd expect a lawyer to talk about law, a doctor about medicine, and if they didn't expect a preacher to preach—well, it was just too bad.

"America needs to be taken down to God's bathhouse and have the hose turned on her," he told the merchants and their wives. But he reassured them—"Bad as men lie, men don't lie bad enough to stop the wheels of commerce."

Homer Rodeheaver and "Bob" Matthews accompanied him and led a song service before and after his sermon. He was introduced by R. Fullerton Place, a founder of the association and member of the local revival committee, as one who, had he entered trade instead of the pulpit, might well have spoken on "How to Sell."

He said that the merchant who "used a 32-inch yardstick" had "no right to condemn the bootlegger, the man who sells fake stocks or the painted derelicts who walk our streets." As never before, he judged, there was need for honesty—"complete honesty, when woolens are woolens, silks are silks, cottons are cotton, men are men, and women are women."

"It's greater to be a real man than an angel," he remarked. "Some men are so busy trying to be angels they forget how to be men."

More than 1000 out-of-town retailers have registered for this, the ninth semiannual convention of the association, which was formed in St. Louis in 1923. It now has about 4800 members in 41 states. More than 2000 are expected to register. Michael Levy is general chairman of the convention.

The first educational session will be held at 7:45 o'clock tonight, the delegates having requested that the program be given at night to allow them to do their spring buying during the days. Nathan Lynch of Wichita Falls, Tex., will talk on "Building Stores With 40 Cents and an Idea;" Irene Donath of New York City, on "What the Customer Sees That You Do Not," and A. J. Willmann of Hannibal, Mo., on "Ideas That Continue to Increase Our Cash Business." A. A. Kuhne of Troy, Mo., president of the association, will speak on "Opportunities for the Retailer in 1928."

Mrs. Maude V. Henderson, editor and clubwoman of La Plata, Mo.; T. K. Kelly of St. Paul, Minn., and Sherwood C. Stokley will speak at tomorrow night's program.

Former Gov. Allen of Kansas will talk on "Our Peaceful Penetration" at the banquet Thursday night. Officers and directors of the association will hold a business meeting Friday.

BLACKBIRD ON PARIS LINKS STEALS PLAYERS' GOLF BALLS

By the Associated Press.

PARIS, Feb. 7.—Golfers of the Saint-Germain Club are gleefully singing "Bye Bye Blackbird" as the result of a sentence of death imposed on a blackbird golf ball thief.

A cache containing 30 stolen balls was discovered. Scores of other balls are believed to have been hidden by the thieving bird.

Teh blackbird, irate players declare, established headquarters in a thicket by the seventh green. His favorite field of operations was a bunker and so expert did he become that he could swoop down, pick up the ball in trouble and get away before the owner could drive him off.

NO IMMEDIATE PROSPECT OF CHIPPEWA BANK DIVIDEND

Report Indicates Several Months Will Elapse Before Final Settlement.

A final report on liquidation of the Chippewa Bank is being prepared by George Eigel, liquidating officer, which indicates several months will be required to dispose of the remaining assets. Upon conversion of the remaining assets depends the payment of a possible 5 per cent dividend. If that dividend is paid, depositors will have received about 80 per cent of the $2,400,000 on deposit when the bank was closed Dec. 20, 1923. There are no prospects for immediate payment of a dividend.

Eigel expects to realize upon about half of notes totaling $200,000. Some lots in Carthage, Mo. also remain to be disposed of.

TO ALTER RAILWAY EXCHANGE

Famous-Barr Expansion Prompts $135,000 Expenditure.

Improvements with an estimated cost of $135,000 are to be made in the Railway Exchange Building this summer in connection with the expansion of the Famous-Barr department store. Following removal of the Missouri Pacific Railroad offices to the road's new building May 1, the store will take over four more floors, from the ninth to the twelfth, giving it 12 floors and the basement.

Nine upper floors will remain occupied by railroad and other offices. The department store is to have three elevators extended upwards and three new ones installed, also additional escalators and stairways.

DIES AFTER EATING LUNCH

Frank D. Johnson, 63 years old, proprietor of a print shop at 220 Market street, collapsed as he returned from lunch yesterday.

He was taken to city hospital, where physicians pronounced him dead. It is believed a heart ailment caused his death.

Tell Them How You Lost Fat

This is to people who have lost fat in the modern scientific way. And who have gained new beauty, new health and vitality by it. You are everywhere. Tell others the facts, as someone probably told you.

Some two decades ago, scientific men discovered a cause of excess fat. They learned why some are thin and some are fat, regardless of food and exercise. They found a way to fight that cause by supplying the body some elements required in nutrition.

Then came Marmola prescription tablets embodying that new method. They have now been used for 20 years—millions of boxes of them. You can see the results wherever you look. Slenderness prevails. All ideas of beauty, all styles in dress, are based on slender figures.

Users of Marmola are not forced to abnormal exercise or diet, though moderation helps. They simply take four tablets daily until weight comes down to normal. And new health and vitality comes with that reduction—in an amazing way.

The formula of Marmola comes in every box. Also the reasons for results. Thus you may know just why the good comes, and have no fear of harm.

People who are over-fat should start Marmola now. Order a box—before you forget. Learn all the facts about it, then watch results. When you gain your desires, tell your friends how to gain them. Don't wait any longer.

Marmola prescription tablets are sold by all druggists at $1 per box. If your druggist is out, he will get them at once from his jobber.

MARMOLA
Prescription Tablets
The Pleasant Way to Reduce

Sensenbrenner's
SIXTH AND SUBWAY ST. CHARLES

Another of Those Famous Subway Sale Sensations!

Up to $5 Spring Shoes

STYLES
TIES
PUMPS
STRAPS
OXFORDS
STEP-INS
BUCKLE PUMPS

Covered Cuban, Louis and Spike Heels!

$2.98

MATERIALS
PATENT
VELVET
TAN CALF
BLACK SUEDE
DARK BEIGE SUEDE
HONEY BEIGE KID

Sizes 2½ to 8, Widths A to C.!

Right at Spring's start... Right when every miss and woman is longing for new Shoes... Sensenbrenner's, as usual, has purchased 1800 pairs of advance Spring beauties—every pair perfect fitting—and offer them, beginning Wednesday, at $2.98... a fraction of their real worth.

See Our Window Display

MAIL ORDERS GIVEN ONE-DAY SERVICE

STAR SQUARE
Dependable—Permanent—St. Louis Owned.
Stores All Over St. Louis

Near You to Serve You
MAIN STORE
1129 Locust
MAin 4847-48-49
20th and Locust
GArfield 9195
5032 Gravois
RIverside 3080
2731 Cherokee
GRand 3059
7192 Manchester
HIland 9790
814 N. Sixth
CEntral 2031
3224 Meramec
RIverside 9407
3028 N. Grand
COlfax 8195
4969 Delmar
FOrest 5832
2300 S. Grand
GRand 8621
STORE HOURS
Daily to 9 P. M.
Sunday to 1 P. M.

STAR SQUARE Scores again
With the New
PHILCO
A B POWER SUPPLY

Just Plug In!
Runs any Radio from the Electric Light. Guaranteed by STAR SQUARE and the manufacturer. BUY NOW!

$21.95
A Real 59.50 Value

STAR SQUARE Blue Ribbon With PHILCO A B POWER SUPPLY ELECTRIC-RADIOS

Amazing Selectivity—Strong Volume! Clarity of Tone!

TRADE-IN YOUR RADIO
Liberal Exchange allowance for your set!

STAR SQUARE STORES again prove stupendous buying power in offering this beautifully finished console Radio. Equipped with the famous Philco at a price undreamed of before in radio history... Hear it demonstrated today!

Sets on terms as low as $10 DOWN

$59.50 COMPLETE

Here's What You Get!

Philco AB Power Supply	59.50
Blue Ribbon Set	72.00
Five Tubes	7.50
Complete Aerial	5.00
A Total Value of	144.00

MAIL ORDERS GIVEN ONE-DAY SERVICE

New STAR Four

A Durant Product

LARGEST CAR AT ITS PRICE
LOWEST PRICED CAR OF ITS SIZE

Sport Roadster $495 — Two-Door Sedan $495
Coupe . . . . $495 — Four-Door Sedan $570

Prices f. o. b. Lansing, Mich.

SPECIFICATIONS

107 inch wheelbase — Full crown fenders
Four wheel brakes — Long flexible springs
Streamline body, wide doors — Gas tank in rear
Rubber mounted motor — Choice of four colors

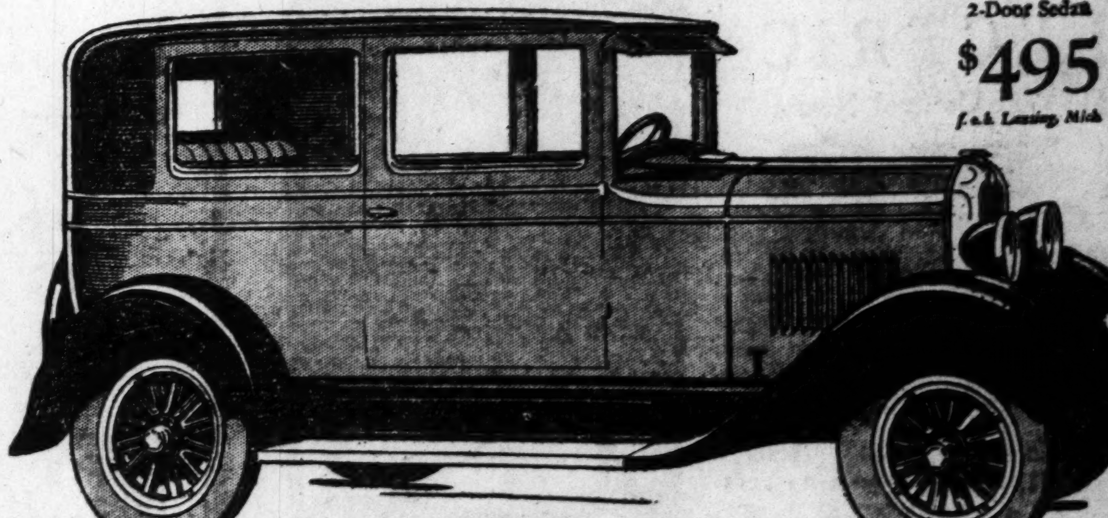

2-Door Sedan $495 f. o. b. Lansing, Mich.

See It at the Show!

WHOLESALE DISTRIBUTORS
Star Motor Company of St. Louis
3205 Locust St., St. Louis, Mo.
JEfferson 3367

METROPOLITAN DEALERS:

BLASE MOTOR SALES, 917 Baden Av., St. Louis, Mo.
BUENGER STAR SALES, 5210 W. Florissant, St. Louis, Mo.
CENTRAL STAR SALES CO., 2929 Locust St., St. Louis, Mo.
DIERL STAR SALES, 1335 S. 7th St., St. Louis, Mo.
DOWNEY STAR SALES, 5628 Gravois Av., St. Louis, Mo.
LARNER STAR SALES, 5180 Delmar Bl., St. Louis, Mo.
LEMAY STAR SALES, 137 Lemay Ferry Rd., St. Louis, Mo.
MIDWEST STAR SALES, 4439 Manchester, St. Louis, Mo.
NORTH SIDE STAR SALES, 3103 N. Grand Av., St. Louis, Mo.
PAGE BLVD. STAR SALES, 4647 Page Bl., St. Louis, Mo.
SOUTH SIDE STAR SALES, 3504 S. Grand Av., St. Louis, Mo.
O. B. RIDDLE MOTOR CO., 852 Hodiamont Av. St. Louis, Mo.
NOBEL MOTOR STAR SALES, 150 N. Central Av., Clayton, Mo.
GIVENS MOTOR SALES, 11 Darst Rd., Ferguson, Mo.
WIELMS STAR SALES, 4900 Jennings Rd., Jennings, Mo.
BELL-SMART MOTOR CO., Manchester and Denny Rd. Kirkwood, Mo.
C. & E. MOTOR CO., 3311 Woodson Rd., Overland, Mo.
CHAS. F. GATZWEILER, 100 Main St., St. Charles, Mo. St. Charles 1064
JOHANNES MOTOR CO., 720 E. Big Bend Road, Webster Groves, Mo.
WELLSTON STAR SALES, 6300 Easton Av., Wellston, Mo.
ENDRES MOTOR SALES, 3700 W. Main St., Belleville, Ill.
OTTO VOGT, Columbia, Ill.
OTTO VOGT, Dupo, Ill.
COOKSON MOTOR CO., 1131 St. Louis Av., E. St. Louis
EDW. J. HUNT MOTOR SALES, 500 N. Main St., Edwardsville, Ill.
GRANITE CITY STAR SALES, Niedringhaus and State, Granite City, Il.
WOOD RIVER STAR SALES, 302 E. Ferguson Av., Wood River, Ill.

Put Your Eyes in Our Care

Dr. Arthur W. Cuquet—Dr. James A. Butler
OPTOMETRISTS

HINGE-JOINT SHELLCO FRAME
Regular $3.50 value, special for **$1.00**

With the high type of optical service we are rendering and with the extremely moderate prices we ask there is no reason for anyone letting eyestrain or defective vision impair health or happiness. To acquaint you with our Optical Department we will fit you with a pair of Toric Lenses to the above frame for $1.95.
Complete Outfit, regular $7.50 value **$2.95**

705 OLIVE **Cuquet** JEWELER-OPTOMETRIST 705 OLIVE

FRED MEDART COMPANY IN PROJECTED MERGER

Stockholders Consider Proposal to Unite With Two Other Concerns.

Stockholders of the Fred Medart Manufacturing Co., manufacturers of steel lockers, office equipment and gymnasium supplies, met today at the offices of the company, 3535 De Kalb street, to consider proposals for a merger with the Durand company of Chicago and the Lyon Metallic Manufacturing Co. of Aurora, Ill., which are engaged in similar business.

Phil S. Medart, president of the local corporation, declined to discuss the situation beyond admitting that the stockholders met and that proposals for the merger had been made. He added that audits of the three companies would be made within the next 30 days and that a definite announcement as to whether the deal would go through could not be made until a study of these audits had been made.

The local corporation, which has seven manufacturing buildings in the 3500 block of De Kalb street, has assets in excess of $1,600,000. It is a separate corporation from and has no connection with the older Medart company, manufacturers of patent pulleys and transmission machinery, whose plant is across the street in the same block.

The Fred Medart Manufacturing Co. was incorporated in 1908. William T. Mellow is vice president and J. S. Kiel, secretary. The directors are: August A. Busch Jr., E. R. Thomas, W. F. Fahey, Mark C. Steinberg, H. F. Urbauer, Phil S. Medart and W. T. Mellow.

President Medart said the local factory would be continued in St. Louis in the event the merger is consummated, and that he would be in charge here.

VATS AND PARTS OF STILL FOUND AFTER $5000 FIRE

After a fire which destroyed the home of Joseph Mangano, 5417 Botanical avenue, had been extinguished last night, police and firemen discovered four vats which apparently had contained mash and parts of a still, they reported. The belief was expressed that the fire might have started from the still.

Mangano, who said he knew nothing concerning the vats or still, was absent with his family at the time of the fire. Damage was estimated at $5000.

SUBMARINE SAVES SHIP CREW

Spanish Vessel Comes to Rescue of Italian in Storm.

MAHON, Spain, Feb. 7.—A Spanish submarine yesterday rescued the crew of the Italian schooner Ayutadadio during a severe storm, despite the general belief that submarines are unable to function effectively in very bad weather.

The schooner was in bad condition and the crew undoubtedly would have perished, if the submarine had not managed to put a cable over its side and saved the men.

COLORS —the Dictate of Paris for Spring, Charmingly Portrayed in These New Creations by Beverly

THE FRANCETTE $8.50

—a new Pump reflecting the charm of smart simplicity. Delightfully fashioned with vamp of shell gray kid or honey beige kid and harmonizing suede quarters. Spike heel.

THE LULU BELLE $8.50

—a most attractive Slipper with straps buckled uniquely on the instep. Charmingly styled in shell gray kid or honey beige kid, harmonizing suede quarters and heel. All sizes.

Beverly lavender stripe silk-top chiffon Hose, $1.95. 3 pairs, $5.50.

SONNENFELD'S
610 to 618 Washington Avenue

STARCK

SENSATIONAL

Radio Sale

New Shipment Just Received. We Are Now Prepared to Fill All Orders Immediately

Genuine Starck ELECTRIC Single-Dial Control Radio

$78

A.C. Operated. Your Light Socket Supplies the Power

No B Batteries, No A Batteries. No Acid Chargers

Notice Only a Limited Number Available at This Reduced Price

We urge you to act quickly if you wish to take advantage of this sensational offer. Think of it! A genuine Starck Electric Radio operating direct from your light socket, embodied in beautiful highboy console cabinet with enclosed speaker, and you can arrange for installation at time of purchase.

Other Starck Classique Electric Radios Priced From $167 to $450
Open Every Evening

$2 Terms Arranged as Low as Per Week

Trade in your old battery-operated radio, phonograph or piano. We will allow full present cash value.

P. A. Starck Piano Co.
Manufacturers of Starck Grand, Upright and Player Pianos
1018 OLIVE ST., S. E. COR. 11TH

SMART CHOKERS MADE FROM YOUR OLD FURS, $5

GOTHAM GOLD STRIPE STOCKINGS FROM $1.65

Kline's (Reg. U. S. Pat. Off.)
606-08 Washington Av.—Thru to Sixth St.

KLINE'S SPECIAL SILK HOSE $1.95

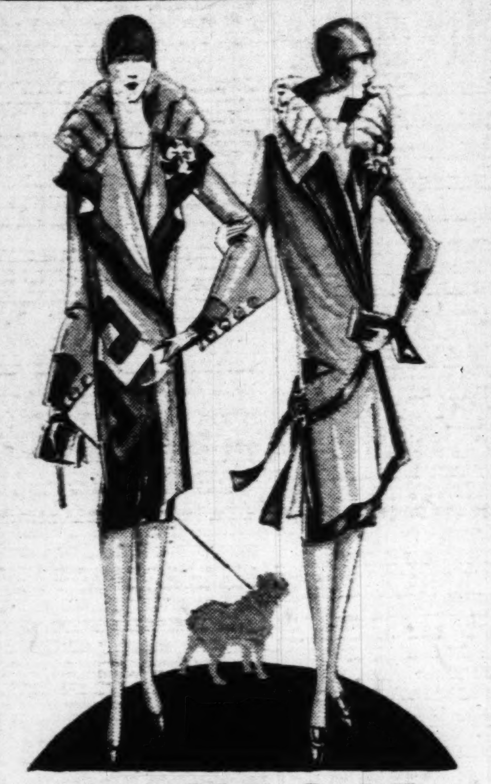

SAMPLE SALE

SPRING COATS

Many One-of-a-Kind Worth Double and More!

$58

Kline's great Spring Coat Sale brings the most extraordinary values. We have assembled the choice samples of leading makers. Coats of satin and faille. Coats in the newest cloths for dress and street wear. All strikingly styled and luxuriously fur trimmed.

BLACK AND SMART SHADES
Sizes 14 to 46

KLINE'S—Third Floor.

Chamoisuede Gloves

Gloves of chamoisuede fabric are ideal for Spring. Here is a special offering at extraordinary savings. Washable. Novelty cuffs. Wanted shades.

2 PRS. $1

KLINE'S—Main Floor.

SALE! 1000 SPRING HATS

Made To Sell At Prices Averaging Double!

Smart Black Satins!
Pastel Felts! Silk Combinations!
Newest Crochet Viscas!

Hats in the definitely new modes for Spring. The most youthful and becoming shapes Fashion has ever devised. We pooled our resources with other large-scale buyers and we were fortunate to interest some of America's greatest makers. Each Hat has been made to our order. Come to see Hats such as you would ordinarily find in our higher-priced lines.

$3

YOUTHFUL LARGE HEAD SIZES
SMART FLAPPER STYLES
SPRING'S NEWEST SHADES

Lucerne Blue, Monet Blue, Peach Beige, Silver Gray, Almond Green, Wood Shades, Rose, Red, Navy, Black

KLINE'S—Second Floor.

Marvelous Special Purchases!

NEGLIGEE SAMPLE SALE

Made to Sell From $7.95 to $39.50

Sample Lines From Two N. Y. Makers

Four remarkable groups—the entire samples lines of two leading makers. A marvelous selection in Crepe de Chine, Satin, Brocade and Chiffon. The styles inclue both simply tailored and elaborately trimmed models.

Tailored Robes *Negligees*
Coolies *Kimonos*

EMBROIDERED ROBES
OSTRICH TRIMMED
TWO-TONE EFFECTS

KLINE'S—3d.

1/3 and 1/2 OFF

Kline's Basement

Ready for Spring! A Sale of

New Spring Dresses

REMARKABLE RECORD-BREAKING PURCHASES!

New Prints! Georgettes! Satins! Sport Fabrics!
For Street, School, Afternoon and Evening!

Ready for Spring! That is the message this Sale brings to St. Louis Women! For in this wonderful offering are the Dresses you will want for every Spring need. The styles, the materials, the details, the color combinations you are accustomed to find in Dresses at much higher prices... Kline Market Prestige brings them to you considerably LESS than you would regularly pay. You will find all the new shades—delicate pastels, bright high shades, the new blues including smart navy frocks.

MISSES' SIZES WOMEN'S SIZES STOUT SIZES

2 for $15

New Styles!

Scarf Dresses! Ensemble Effects! Cape Styles!
New Indian Prints! Allover Embroidery!
Sleeveless Models! Fringed Styles!
Tailored Modes!
Two-Piece Sports Frocks! New Pleated Effects!
New Navy Dresses! High Shades of All Colors!

KLINE'S—Basement.

We Give ...
FAMO...
BASEMEN...
Beginning We...
Sprin...

Wednesday! ...
Wash ...
$1.29 to $1.95 Kin...
Regular and Extra S...
93c
From several prom... nent makers come the... Wash Dresses—in thir... styles—at such interes... ing savings. Materials in... cluded are broadcloth... dimities, batistes, prin... and combinations. Th... style effects includ... basques, flares, straigh... lines and two-piece typ...

Novelty as well as practical styles ... kinds to please most everyone.

Basement Economy St...

We Give and Redeem Eagle Stamps

FAMOUS-BARR CO.

BASEMENT ECONOMY STORE

Beginning Wednesday! This Group of

Spring Dresses

In Sizes for Women and Misses—Exceptional Values at

$4.95

Just 500 in this group—500 of the newest, smartest Dresses that could be obtained to offer at this price. Being exact copies of much higher-priced models, they should find many liberal choosers when they go on sale at 9 o'clock! Materials represented are flat crepes, prints and pretty combinations.

Styles:
Tailored Models
Pleated Effects
Two-Piece Types
New Necklines
New Sleeves

Colors:
Lucerne Blue
Monkeyskin
New Green
Tan, Navy
Two-Tone Effects
and Also
Black

Basement Economy Store

Wednesday!

Wash Dresses

$1.29 to $1.95 Kinds, in Regular and Extra Sizes, at

93c

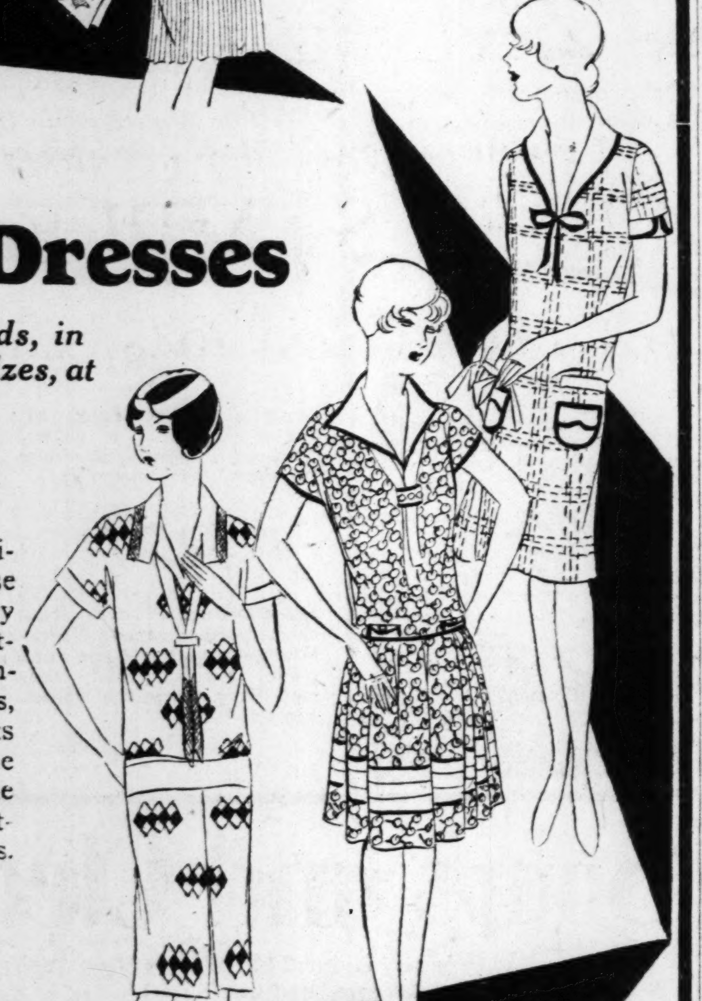

From several prominent makers come these Wash Dresses—in thirty styles—at such interesting savings. Materials included are broadcloths, dimities, batistes, prints and combinations. The style effects include basques, flares, straightlines and two-piece types.

Novelty as well as practical styles . . . kinds to please most everyone.

Basement Economy Store

Specials in

Cotton Goods

Here are five exceptional features from which you should select sufficient materials for many profitable hours of sewing at home!

Organette Tissues
Remnants of 69c Kind, Yd. . . . **25c**
Tub-fast tissues for dresses or drapes, in dainty checks, plaids and dots. 32 inches wide . . . sheer and serviceable!

32-In. Kalburnie
Ginghams in 1928's newest patterns. Remnants of 35c grade, yard at **15c**

81x108 Spreads
In rich shades of rose, green and blue . . . Stained $6.75 grade, offered at **$3.99**

Patterned Cloths
64x104-inch size! In wanted designs, and fully bleached! Slightly stained. $2.98 kind, at **$1.99**

Kildare Toweling
Part linen, 16 inches wide, with fast color borders. Fully bleached. Yard, special at **12½c**

Basement Economy Store

LETTERS CAUSED RUN ON BANKS OF MIAMI

Anonymous Writer Said One Depository Was Unsafe—Three Are Closed.

By the Associated Press.

MIAMI, Fla., Feb. 7.—Rapidly diminishing excitement today, following yesterday's flurry which resulted from the closing of three Miami banks, brought optimistic statements from financiers and State banking officials. Some withdrawals were made today, but the lines to tellers' cages were not as long and as insistent as those of yesterday. State officials said they anticipated no more suspensions.

"The recovery really might be classed as remarkable," said E. M. Porter, chief State Bank Examiner. "Usually in such cases the excitement is more intense on the second and third day than on the first. Here the flurry seems to have died out overnight."

Emergency funds had been received by virtually every major depository in the city.

"We've got plenty of money," was the only comment bankers would make. "We don't see why they should want it, but if they do they can get it."

As the case yesterday, the First National Bank, with the Bank of Bay Biscayne second, was serving the longest lines of the nervous. Both are said in financial circles to be among the strongest depositories in the State.

Meanwhile, police sought the author of an indeterminate number of letters mailed Jan. 28 in Miami, signed "Hiram," and adorned with a crudely-drawn Masonic emblem.

"Quietly get your money out of the Southern Bank and Trust Co.; it is going soon," these letters said, in varying language, but similar substance.

Results of these letters today had included:

Taking over of the Southern Bank and Trust Co. by State Comptroller Ernest Amos at the instance of bank officers, stimulated to this step by heavy withdrawals.

Orders by Comptroller Amos that the Citizens' Bank and the Bank of Allapattah, small institutions, temporarily close to avoid possible demands on their resources.

A run on the First National Bank which kept tellers busy until closing time handing out money to depositors as they demanded it.

HOOVER FACES DILEMMA IN FLOOD CONTROL INQUIRY

His Presidential Chances May Be Affected If He Is Forced Before Senate Committee.

Special to the Post-Dispatch.

WASHINGTON, Feb. 7.—Presidential politics has entered into the hearings on flood control before the Senate Commerce Committee. The committee is divided on the question of summoning Secretary of Commerce Hoover as a witness.

Senator Hawes (Dem.) of Missouri, who is taking an active part in the hearings, says Hoover should be called. Chairman Jones (Rep.), Washington, maintains that it is no part of the committee's business to hear from Hoover, since the subject of flood control does not fall within the province of his department. The answer to this contention is that the President was not guided by any such nicety of distinction between his Cabinet officers when he sent the Secretary of Commerce rather than the Secretary of War to make an investigation in the flooded Mississippi region.

Obviously it would be extremely embarrassing to Roover to be called before the committee and asked what he thinks of the administration's plan to assess 20 per cent of the cost of flood control work against the communities along the river. If Hoover said that he favored that plan he would run the risk of losing some of his Southern support for the presidency. If he said that he was against it he would range himself in opposition to the President. It will be interesting to see whether the Senate committee drags him into the arena.

CITY DEPOSITS $120,000 FOR MISSOURI PACIFIC LAND DEAL

Escrow Agreement Toward Construction of Southern Bridge Approach Placed on File.

The city's escrow agreement with the Missouri Pacific Railroad, by which the city obtains the land and easements needed for construction of the southern approach to the municipal bridge, now is on file with the Mercantile Trust Co.

As its guarantee of payment, the city deposited $120,000, while the railroad company deposited deeds to the land. Ordinances granting the concessions asked by the railroad company will be introduced in the Board of Aldermen. If they are all passed, the city keeps its $120,000. If none of them passes, the railroad gets the $120,000, and if a part of them should pass, a Board of Adjustment would determine the settlement. In any case, the city gets the land and easements, and can proceed with the approach at once.

Wage Earners' League Election.

William E. Walters, president of the East St. Louis Central Trades and Labor Union, has been named president of the newly formed St. Clair County Wage Earners' League, a nonpartisan political organization. Al Towers was elected secretary. Members of the executive committee are: Hunter B. Kieth, Matt Carr, Sidney Baker, David Stuart and John R. Schaefer.

Doctor Found Women and Children Sick More Often than Men

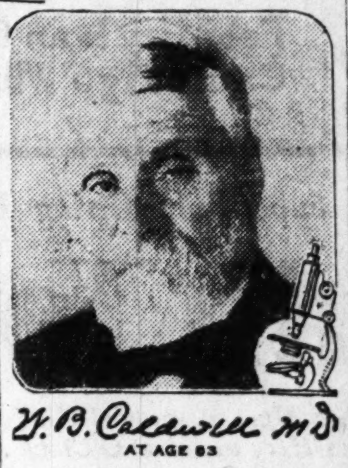

Y. B. Caldwell M.D.
AT AGE 83

As a family doctor at Monticello, Illinois, the whole human body, not any small part of it, was Dr. Caldwell's practice. More than half his "calls" were on women, children and babies. They are the ones most often sick. But their illnesses were usually of a minor nature—colds, fevers, headaches, biliousness—and all of them required first a thorough evacuation. They were constipated.

In the course of Dr. Caldwell's 47 years' practice (he was graduated from Rush Medical College back in 1875), he found a good deal of success in such cases with a prescription of his own containing simple laxative herbs with pepsin. In 189[illegible] he decided to use this formula in the manufacture of a medicine to be known as Dr. Caldwell's Syrup Pepsin, and in that year his prescription was first placed on the market.

The preparation immediately had as great a success in the drug stores as it previously had in Dr. Caldwell's private practice. Now, the third generation is using it. Mothers are giving it to their children who were given it by their mothers. Every second of the working day someone somewhere is going into a drug store to buy it. Millions of bottles of Dr. Caldwell's Syrup Pepsin are being used a year.

Its great success is based on merit, on repeated buying, on one satisfied user telling another. There are thousands of homes in this country that are never without a bottle of Dr. Caldwell's Syrup Pepsin, and we have gotten many hundreds of letters from grateful people telling us that it helped them when everything else failed.

While women, children and elderly people are especially benefited by Dr. Caldwell's Syrup Pepsin, it is promptly effective on the most robust constitution and in the most obstinate cases. It is mild and gentle in its action and does not cause griping and strain. Containing neither opiates nor narcotics, it is safe for the tiniest baby. Children like it and take it willingly.

Every drug store sells Dr. Caldwell's Syrup Pepsin. Keep a bottle in your home—where many live someone is sure to need it quickly.

We would be glad to have you prove at our expense how much Dr. Caldwell's Syrup Pepsin can mean to you and yours. Just write "Syrup Pepsin," Monticello, Illinois, and we wil send you prepaid a **FREE SAMPLE BOTTLE.**

SR — The Southern Serves the South

Greatly Reduced Fares

IT COSTS LESS

TRAVEL BY TRAIN

THE SAFEST
THE MOST COMFORTABLE
THE MOST RELIABLE

Tickets sold daily

Round trip tickets, between stations distance 150 miles or less	Limit 1 day from date sale	One and a third (1 and ⅓) fare for round trip only 2.4c a mile
Round trip tickets, between stations distance 150 miles or less	Limit 5 days from date sale	One and a half (1 and ½) fare for round trip only 2.7c a mile

GOOD IN PARLOR AND SLEEPING CARS

Newest and most economical ticket ever offered
The 10-trip ticket
The 20-trip ticket
The 30-trip ticket

Between any two stations on Southern Railway System for *period 6 months.*
Good for *individual purchaser* and between stations distance 200 miles or less.

	per mile
The 10-trip ticket	2½c
The 20-trip ticket	2c
The 30-trip ticket	1.8c

GOOD IN COACHES ONLY (Effective February 15)

For further information call
Southern Railway System Ticket Office, 322 N. Broadway, or
T. J. Connell, Division Passenger Agent, 712 Chemical Bldg.
—Phone MAin 5060

SOUTHERN RAILWAY SYSTEM

Special Low Rates in Effect on FUR REPAIRING AND REMODELING (Third Floor.)

SONNENFELD'S "BOOSTING FEBRUARY" SALES

610-18 Washington Ave.

Marvelous Styles! Wonderful Values!
In an EXTRAORDINARY SALE of

1000 New Spring Hats

Trimmed and Tailored Models

Head Sizes for All
Bobbette, Medium and Large

Sale in Our $5 Hat Shop
Second Floor

Every Hat is of the same smart style and high-grade quality always found in this specialized $5 section.

$3

Exquisite Fabrics
Crochet Viscas
Crochet Visca with Bengaline
Felt-and-Crochet Visca
Bengaline with Pedaline
Rich Satins
Embroidered Failles
Visca Braids
All-Felts

High-grade Hats that are Fashion's "last word"... the ultimate in smart style. Hats so alluring ... so chic and charming ... women will find it difficult to resist the desire to buy at least TWO, perhaps THREE, at $3.

Leading Spring and Summer Colors
Kasha Beige
Cafe Creme—Rose
Lucerne Blue
Marron—Grape Nut
Wood Violet
Silver Wing—Green
Navy—Black

DRESS HATS -:- STREET HATS -:- TAILORED HATS SPORT HATS -:- For Misses, Women and Matrons

(Sonnenfeld's $5 Hat Shop—Second Floor.)

FAMOUS-BARR CO.'S FEBRUARY SALES

We Give and Redeem Eagle Stamps

February Is an Outstanding Month Because of Our Super-Value-Giving Campaign Which Provides So Many Exceptional Opportunities to Save

We Give and Redeem Eagle Stamps

Starting Wednesday . . . The Super-Value-Giving February

Sale of Bath Towels

Thousands of Them! The Most Approved Kinds at Savings Which Will Bring Thrifty Housewives Here at Nine O'Clock . . . to Select Lavishly!

Values which you cannot fully appreciate until you see the Towels! Of superior weave . . . and quality . . . new . . . fresh . . . and perfect! Specially purchased for this annual event! A splendid opportunity to secure all that you will need for the entire Summer!

98c Towels

In This Event, Each

69c

Flowered Jacquard borders, in three beautifully blended colors, add greatly to the charm of these excellent Towels! Full bleached ...and woven of durable yarn terry of a very superior quality!

59c Bath Towels

Well made, of two-ply white cotton . . . in soft finish . . . 23x46-inch size . . . with various colored hems and borders.................. **44c**

39c Bath Towels

Fully bleached double thread terry in 22x44-inch size. With colored hems and striped borders. Offered at **28c**

65c Bath Towels

In This Sale at

48c

Pure white Towels...with the highly absorbent, double-loop weave...sizes 24x45 and 25x48... in all-white...or bordered with blue, rose, gold, helio or green!

79c Towels

Exceptional Values at

55c

The men of the family will particularly like these extra-heavy Towels which they may use vigorously! 24x46-inch size, in highly absorbent...double thread weave...with colored striped border...and colored terry hem!

50c Bath Towels

Thick, heavy, double-thread quality . . . fully bleached . . . in 22x44-inch size. All-white . . . or with colored borders **35c**

35c Bath Towels

Snowy white . . . with borders of gold, pink, blue or helio . . . 20x40-inch size. Ideal for home use; In this sale at.............. **24c**

25c Bath Towels

In This Sale at

19c

Soft Towels for face or hand... and certain to meet your approval! Full bleached, double thread woven quality...with colored stripe border. 18x36-inch size.

500 Doz. Turkish Wash Cloths

A saving you'll surely want to share...on these excellent Cloths, woven of durable cotton yarn...fully bleached in all white, or finished with blue, pink, gold, helio or green borders! Regularly 12½c...Beginning Wednesday .... **6 for 50c**

Third Floor

Extra! Burson Sports Hose

Hose Which Are Regularly $2.25 to $3.50. Pair.......... **$1.19**

Hose Which Are Regularly $1.50 to $2.00. Pair......... **94c**

Excellent Hose...in the sport weaves which smart youth prefers for street, golfing and tennis! Secured through a most unusual purchase...as you will see, the values are exceptional! Woven of cotton, rayon mixtures, silk mixtures...in plain or ribbed effects...striped and vari-colored...in sizes for women and misses!

Hosiery Section—Main Floor

Red Cross Shoes

A Special Offering of Newest Styles!

$10 Red Cross Shoes **$7.85**

$12 Red Cross Shoes **$9.45**

Again Wednesday these savings on newest style Red Cross Shoes. An unexcelled opportunity to secure a supply for Spring and Summer! Fashioned of black... beige...and rose-blush kid...or gleaming patent leather ...some are combined with suede...in the new manner.

With the "Arch-Tone" and "Limit-Last" Features these Shoes are exceptionally smart and comfortable!

Shoe Section—Second Floor

Valentine Candies

Three-Pound Assortment In Satin Heart Box

$2.00

A gay, vivid heart-shaped box, covered with lustrous red satin...and filled with a delectable assortment of our unexcelled chocolates!

Homemade Candies . . in 1-lb. red paper heart boxes........69c
Homemade Candies in 2-lb. heart boxes..................$1.35
2-lb. Heart Box Assorted Chocolates.........................$1
Box of 120 Chocolate Marshmallow Hearts 98c

Main Floor

Martha Washington Sale of WASH DRESSES

Newest models for street or home wear in six featured groups...unusually attractive in style, material and coloring ...values that are really remarkable!

Smocks and Dresses

The Well-Known Betty Lou Make... Exceptional Values, at **$1.77**

These attractive garments are noted for their unusual styling, excellent materials...and superior workmanship! Models are of prints, ginghams, dimities and percales...in sizes 16 to 52!

94c

Practical service Coats that are so popular . . of nurses' cloth or chambray, in white or colors. Sizes 16 to 46.

$2.77

Wash Dresses of lawns, Manchester prints, rayons, liberty prints, novelty Swiss and pique...each one nicely trimmed. Very exceptional values. Sizes to 52.

$3.88

Daytime Frocks, of crisp, dainty materials, in a wide range of pretty colors and patterns! Sizes 16 to 46.

$4.88

Well made, of linen, tubsilk and various new printed effects. Hand embroidered and shirred, and finished in many other pretty styles. Sizes 16 to 46.

Housedress Section—Third Floor

Wednesday Is Baby Day

...And Coming During the February Sales of Course, It Is Vastly Important to Mothers!

$2.50 to $2.95 Madeira Dresses

Most Exceptional at...... **$1.85**

Charmingly dainty garments of sheer batiste, handmade, and beautifully hand embroidered and scalloped...in sizes from infancy to 2 yrs.

$9.95 Baby Cribs

$8.45

Large size, 28x54-in., Cribs in ivory enameled finish . . with two metal cane panels . . link spring and drop side.

Babies' Crib Blankets

$1.39

Large size, 35x50-in. Blankets of soft fleece combed cotton yarn...in pink or blue. Mill imperfections in the weave!

69c Crib Sheets, 36x64-in. size.. ....46c
$1.95 Little Pet Diapers, dozen $1.48
$1.25 Kleinert Gift Sets, in box......95c
$1.95 Bonnets of silk poplin, at....$1.69
$1.50 Knitted Sacques, of wool.... $1.00
$1.50 Silk-Covered Pillows, 12x16-in., Wednesday at $1.39
$4.50 Nursery Chairs, ivory $3.95

Infants' Wear Section—Third Floor

Braided Oval Rugs

Regularly $2.95 and $3.25 . . . Wednesday Only, at

$1.85

There's a quaint charm...and cheery color about these Rugs that makes them most desirable for bedroom, nursery or bath! Two popular sizes, 20x34 and 24x36 inch...closely braided of heavy duck...and highly mercerized yarns...in many attractive combinations of rose, blue, orchid, green, tan...and other pastel shades!

These Rugs may be easily laundered and will lie flat on the floor!

Rug Section—Fifth Floor

February Sale of LAMPS

Variety...and Unusual Value... in Desirable Lamps of Newest Types...Make it Worth Your While to Attend This Event!

$23.95 Junior Lamps

In This Sale at

$15

$19.50 Bridge Lamps, Complete, $13.50

Decidedly decorative in themselves...these lovely Lamps when lighted, enhance the beauty of any room! Graceful shafts of metal...richly plated in gold, brass and black effects...are artistically contrasted by gorgeously colored shades of Georgette, taffeta or novelty fabrics!

Sample Lamp Shades

Specially Purchased for This Event

Whatever your needs...you'll find profitable and satisfactory choice in this group of sample Shades...secured from prominent manufacturers! Fashioned of Georgette... novelty fabrics, chintz and parchment-like effects...in many patterns and colors!

Bridge Shades
In four interesting groups, from
$4.85 to $10.00

Junior Shades
In a wide variety of pretty styles, at
$5.75 to $17.50

Table Shades
For table lamps which are popular
$4.75 to $12.50

Lamp Section—Fifth Floor

Soaps and Cleansers

A One-Day February Event That Affords Very Timely Savings! No Mail or Phone Orders Accepted and Limit of One Lot of Each Kind to a Buyer!

Star Soap

10 Cakes, 40c

Large size cakes...made by Procter & Gamble for laundry or household purposes!

P & G Soap

10 Cakes, 34c

The regular size cake of this excellent white naphtha laundry Soap . . . made by Procter & Gamble.

Soap Flakes

Limit of 3 to Customer No Mail or Phone Orders

3 for 57c

Crystal White Soap Chips.. containing borax! Make instand suds for laundry use.

Ivory Flakes

Large 13-ounce packages— ..made by Procter & Gamble.. **3 for 57c**

Rinso

8-ounce packages of this new Powdered Soap, made by Lever Bros. Special.......... **6 for 42c**

Chipso

Large 23-ounce packages.. made by Procter & Gamble...... **3 for 57c**

Fairy Soap

White floating Soap for toilet or bath. Reg. size cakes **10 for 36c**

Lighthouse Cleanser

Large sifter-top cans for general household use. Made by Procter & Gamble..... **10 for 35c**

Classic Soap

10 Cakes, 32c

A most effective white laundry Soap made by Swift & Co. in regular size cakes. Pure white.

Crystal White Soap

10 Cakes, 34c

Regular size cakes of this well-known white laundry Soap made by Palmolive Peet Company!

Soap Section—Basement Gallery

Editorial Page Daily Cartoon

ART TWO.

OMMITTEE GETS ORAH RESOLUTION ON NICARAGUA

...mand for Data on Forces and Casualties Is Sent Back to the Foreign Relations Body.

...OVE FOR QUICK ACTION DEFEATED

...nator Trying to Get All the Facts About Naval Intervention in Country's Affairs.

SALES
Give and Redeem
Eagle Stamps

s Hose
Regularly
air......... 94c
ng and tennis! Secured through
cotton, rayon mixtures, silk mix-
and misses!
Hosiery Section—Main Floor

shington Sale of
DRESSES
s for street or home wear
d groups...unusually at-
le, material and coloring
are really remarkable!

s and Dresses
n Betty Lou
ional Values, at $1.77
ents are noted for their unusual
terials...and superior workman-
rints, ginghams, dimities and per-
52!

$3.88
Daytime Frocks, of crisp, dainty materials, in a wide range of pretty colors and patterns! Sizes 16 to 46.

$4.88
Well made, of linen, tubsilk and various new printed effects. Hand embroidered and shirred, and finished in many other pretty styles. Sizes 16 to 46.
Housedress Section—Third Floor

eansers
Timely Savings! No Mail
of Each Kind to a Buyer!

Classic Soap
10 Cakes, 32c
A most effective white laundry Soap made by Swift & Co. in regular size cakes. Pure white.

Crystal White
Soap
10 Cakes, 34c
Regular size cakes of this well-known white laundry Soap made by Palmolive Peet Company!
Soap Section—Basement Gallery

COMMITTEE GETS BORAH RESOLUTION ON NICARAGUA

Demand for Data on Forces and Casualties Is Sent Back to the Foreign Relations Body.

MOVE FOR QUICK ACTION DEFEATED

Senator Trying to Get All the Facts About Naval Intervention in Country's Affairs.

By the Associated Press.
WASHINGTON, Feb. 7.—The Borah resolution calling upon the Navy Department for data as to American forces in Nicaragua and casualties on both sides was sent to the Senate Foreign Relations Committee today after Senator Shortridge (Rep.), California, had blocked the author's move for immediate adoption. Borah said he sought the information only to assist the Foreign Relations Committee, of which he is chairman, in dealing with numerous Nicaraguan investigation proposals now before

By CHARLES G. ROSS,
Chief Washington Correspondent of the Post-Dispatch.
WASHINGTON, Feb. 7. — Senator Borah chairman of the Foreign Relations Committee, has taken a first step toward getting the truth about the naval intervention of the United States in the domestic affairs of Nicaragua. Borah wants to know, among other things, why the marines were sent to Nicaragua and how many have been killed and wounded on both sides in the fighting between marines and Nicaraguans.

He introduced a resolution of inquiry yesterday and asked for its immediate consideration. On objection by Senator Shirtridge (Rep.) California, an unfailing administration defender, the resolution was put over until Tuesday.

The text of the resolution follows:

"Resolved, "That the Secretary of the Navy be and he is hereby directed, if not incompatible with public interests, to inform the Senate of the facts relative to the use of the navy in Nicaragua since the recognition of the Diaz Government and the extent of the naval forces both as to ships and as to men; the number of conflicts had between armed forces in Nicaragua, the number of individuals killed and wounded on both sides, and such other data as will enable the Senate to have before it all the facts relative to the use of the navy in Nicaragua, together with the reports of naval officers to the Secretary of the Navy touching matters in Nicaragua."

Highly pertinent also to the Nicaraguan situation was a resolution introduced by Senator King (Dem.), Utah, calling upon the Judiciary Committee to inform the Senate whether or not the President had the constitutional right to carry on "belligerent operations" in foreign countries without the consent of Congress.

The King resolution was referred to the Judiciary Committee. This is the text: "Whereas, the Constitution invests Congress with the power to declare war, grant letters of marque and reprisal, and make rules concerning captures on land and water." (Here is quoted other constitutional language covering the control of war-making powers by Congress), "and whereas, armed military and naval forces of the United States under command of the President are carrying on belligerent operations in and against foreign countries with which Congress has not declared a state of war to exist.

"Resolved, that the Committee on the Judiciary examine into and report to the Senate upon the question of whether or not the executive in the exercise of the power vested in him by the Constitution has the right to employ the armed military and naval forces of the United States to carry on belligerent operations in foreign countries in cases where Congress has not declared a state of war to exist or authorized the employment of the military and naval forces in or against such countries."

Marines in Nicaragua Have Done Wonders, Lejeune Says.

SAN PEDRO, Cal., Feb. 7.—America's marines "have accomplished wonders" in Nicaragua and are continuing the campaign there to round up most of the roving bandits before the rainy season starts again," said Major-General John A. Lejeune, Marine Corps commandant, who arrived from Corinto yesterday aboard the navy oil tanker Salinas.

Postoffice Named "Lindbergh."

LEXINGTON, Ky., Feb. 7.—A postoffice named Lindbergh in honor of the trans-Atlantic flyer was opened in Johnson County, east of here. John Wheeler is the postmaster.

Shaw Publishes Letters Exchanged With Tolstoy In Theological Dispute

Russian Novelist Objected to Dramatist's Theory of Evolution of Supreme Being in 'Man and Superman.'

Special Cable to the Post-Dispatch and New York Wolrd.
Copyright, 1928, by the Press and Pulitzer Publishing Cos. (The New York World and Post-Dispatch.)

LONDON, Feb. 7. — George Bernard Shaw has issued the correspondence between himself and Tolstoy in 1910 on the nature of the existence of God. It was occasioned by the Russian's criticism of "Man and Superman."

"To me," Shaw wrote, "God does not yet exist, but there is a creative force constantly struggling to evolve an executive organ of Godlike knowledge and power: that is, to achieve omnipotence and omniscience, and every man and woman born is a fresh attempt to achieve this object.

"The current theory that God already exists in perfection involves the belief that God deliberately created something lower than Himself when He might just as easily have created something equally perfect. That is a horrible belief. It could only have arisen among people whose notion of greatness is to be surrounded by inferior beings like a Russian nobleman and to enjoy a sense of superiority to them.

"To my mind, unless we conceive of God as engaged in a continual struggle to surpass Himself, as striving at every birth to make a better man than before, we are conceiving nothing better than an omnipotent snob.

Defends Germ Theory.

"Also we are compelled by the theory of God's already achieved perfection to make Him a devil as well as a God because of the existence of evil.

"The God of Love, if omnipotent and omniscient, must also be the God of cancer and epilepsy, as well. The great English poet, William Blake, concludes his poem, 'The Tiger,' with the question:

"'Did He who made the lamb make thee?'

"Whoever admits that anything living is evil must either believe that God is malignantly capable of creating evil or else believe that God made many mistakes in His attempts to make a perfect being.

"But if you believe, as I do and as Blanco Posnet finally guesses, that a group of bacilli was an early attempt to create a higher being than anything achieved before that time and that the only way to remedy the mistake was to create a still higher being, part of whose work must be destruction of that bacillus, the existence of evil ceases to present any problem and we come to understand that we are here to help God do His work to remedy His old errors, to strive toward god head ourselves.

"It is all in 'Man and Superman,' but expressed in another way, not in a way that an uneducated man can understand. You said that my manner in that book was not serious enough; that I made people laugh in my most earnest moments. But why should I not? Why should humor and laughter be excommunicated? Suppose the world were only one of God's jokes. Would you work any the less to make it a good joke instead of a bad one?"

Tolstoy's Reply.

Tolstoy wrote in his reply:

"I also cannot agree with what you call your theology. You enter into controversy with that in which no thinking person of our time believes or can believe, with a God creator, and yet you seem yourself to recognize a God who has got defininite aims, comprehensible to you.

"Concerning what you say about God and about evil, I will repeat the words I said, as you write, about your 'Man and Superman'; viz.: that the problem about God and evil is too important to be spoken in jest and therefore I will tell you frankly that I received a very painful impression from the concluding words of your letter: 'Suppose the world were only one of God's jokes. Would you work any the less to make it a good joke instead of a bad one?'"

AGREEMENT REACHED ON GREECE'S WAR DEBT

President Sends Congress Compromise Including Additional Advance of $12,167,094.

By the Associated Press.
WASHINGTON, Feb. 7. — The Greek war debt setlement was sent to Congress by President Coolidge yesterday for ratification required by law.

The agreement represents a compromise between the United States and Greece and is a result of many months' conference between representatives of the Treasury and state departments and the Greek Minister.

It grows out of the $48,236,629 credits allowed by the Financial Commission to the Greek Government from the United States. Under this agreement the United States made an advance of $15,000,000 in two installments, one in 1919 and one in 1920. No further advances were made and last year when suggestions were made for a settlement, the Greek Government claimed that it was entitled to advances up to the full amount of the credits.

As a result of succeeding conferences, the agreement calls for an additional advance of $12,167,074, which would bring the total principal of the Greek debt to $27,167,074 and follows almost the exact basis of settlement reached by the Greek Government with Great Britain. In a satement issued last December by the Treasury Department. the agreement was outlined as follows:

"The $15,000,000 of principal owed by the Greek Government with interest at 4¼ per cent up to Dec. 15, 1922, and on the amount then due.

Interest at 3 per cent to Jan. 1, 1928, to be funded over a period of 62 years on the basis of the Greco-British settlement, except that during the first three years the payment to be in reduced amounts.

"The United States Government to advance $12,167,074 to the Greek Government at 4 per cent, with sinking fund for retirement in 20 years, the Greek Government to forego all claims for further advances under the 1918 agreement.

"The Greek Government will furnish as security for the new loan the revenues at present under the control of the International Financial Commission established by the law of February 26, 1898, insofar as the yield of these revenues is not required for the service of the loans having a prior charge upon the said revenues."

HOOVER SUPPORTERS IN OHIO ORGANIZE

Committee Telegraphs Commerce Secretary Urging Him to Enter State Primary.

By the Associated Press.
COLUMBUS, O., Feb. 7.—Having begun their efforts to swing Ohio's 51 votes at the National Republican Convention to Herbert Hoover, his supporters in this State today awaited a declaration from the Secretary of Commerce regarding his presidential aspirations.

Headed by Thad H. Brown, former Ohio Secretary of State, a group of approximately 75 Hoover boosters yesterday adopted a petition urging the Secretary to give his formal consent required by Ohio law before voters may express their preference in the primaries.

The request was telegraphed to Hoover at Washington last night. An answer is expected in a few days.

An "Ohio Hoover for President Committee" was formed with Brown as chairman. It will circulate petitions requesting Hoover to enter the State primaries to contest for Ohio's delegation with United States Senator Frank B. Willis, who has the indorsement of the Republican State Central Committee.

If Hoover enters the race in Ohio for delegates, it "will deliver the State to the Democrats in November," says a statement issued at Marion by Fred W. Warner, chairman of the Republican State Central Committee.

Warner declared a fight between Hoover and Willis would "imperil a number of Republican Congressmen."

FINDS U. S. GOOD NEIGHBOR

President Machado Answers Critics of American Policies.

By the Associated Press.
HAVANA, Feb. 7.—Gen. Gerardo Machado, President of the Cuban republic, took occasion today to answer the critics of United States' policies. He remarked to the newspaper correspondents, whom he received, that President Coolidge's visit to Havana had proved to the world the pacific intentions of the people of the United States and their eagerness to co-operate with the Latin-American nations.

During the three years of his presidency, Gen. Machado said, he had not received a single note nor had the slightest difficulty in his relations with the United States. He expressed the highest hope of the success of the pan-American conference.

UNBROKEN LINE OF 47 GENERATIONS OF TURK FAMILY

Rechid Safet Bey Traces Ancestry to 450 Years Before Ottoman Invasion.

By the Associated Press.
ADA-BAZAAR, Turkey, Feb. 7.—Rechid Safet Bey, deputy to the Grand National Assembly, says he has the longest lineage in the world. In two mausoleums, one at Sivas and one at Ada-Bazaar, are the caskets of his forbears in an unbroken line of 47 generations.

The family started in Turkev when one of his forbears migrated into Anatolia from Turkestan 450 years before the Turks who were swept in under the leadership of Orhan.

REPARATIONS IN KIND ADVERTISE GERMAN WARES

Former Belligerents Expected to Remain Customers After Final Settlements.

By the Associated Press.
BERLIN, Feb. 7.—The compulsory supply of reparations in kind, however painful they may be to many Germans, has its bright side. It is beginning to be realized that German products, distributed in this way to late belligerents, are getting the finest advertisement in the world.

Baron Rochus von Rheinbaben, who is making a trip through the Balkans, writes that wherever he went in Jugoslavia all the railway and telephone material was of German manufacture, supplied on reparations accounts, and he adds: "It is quite certain that reparations in kind are making excellent propaganda for German industries for all these countries are bound to remain our customers in the future."

The Krupp firm of Essen is negotiating with France for the supply of a vast quantity of agricultural machinery to the French colonies, also on reparations account. The Union of South Africa is in the market for steel rails, and Germany has captured important orders by underbidding British tenders.

SMALLER PAPER MONEY IN YEAR

New Currency Ready for Issue About End of 1928.

By the Associated Press.
WASHINGTON, Feb. 7.—The American people probably will receive their new and smaller paper currency about the end of this year, Assistant Secretary Mills informed a House subcommittee during hearings on the department's appropriations.

The new currency will save the taxpayers more than $1,000,000 a year when it is in complete circulation, he asserted. The smaller notes will be more durable and convenient. Another advantage, he said, will be that the new money will be more difficult for the counterfeiter to copy. In the new currency the Treasury notes will be issued first and then will follow in order the Federal Reserve and the national bank notes.

GIFT TO CUT BRITISH DEBT

Anonymous Donor's £500,000 Accepted by Chancellor.

LONDON, Feb. 7.—The gift of an anonymous donor, of £500,000 has been placed in the hands of Baring Brothers, bankers, as trustees, to accumulate at compound interest over a long period of years and eventually to be applied to the partial extinction of the national debt. The Chancellor of the Exchequer has accepted the gift.

The Chancellor of the Exchequer on several previous occasions has received small gifts of war bonds for cancellation. The most notable instance was the gift of Premier Stanley Baldwin, who in 1919 thus anonymously gave £120,000 worth of war bonds. The fact that he was the donor was learned a long time afterward.

AIR MAIL NOW SELF SUPPORTING

By the Associated Press.
WASHINGTON, Feb. 7.—Six of the 15 privately operated air mail lines in the country now are making a profit, W. I. Glover, Second Assistant Postmaster-General, has told a House Appropriations Subcommittee. Testifying on the postoffice appropriation bill at hearings made public today, he disclosed that there now are 11,700 miles of air lines over which air mail flyers are traveling 24,756 miles each day.

The postoffice air mail virtually is paying for itself, he said, explaining that a study he had made several months ago had revealed almost $4,000,000 in revenue, or about $500,000 less than the air mail appropriation.

"And Daughter" in Firm Name.

Special to the Post-Dispatch.
LONDON, Feb. 7.—Encouraged by the advice of Lady Rhondda, the Welsh coal owner, that fathers should take their daughters into business with them, H. Marment, a fish dealer of Caterham, Surrey, has had his business incorporated as "H. Marment & Daughter, Lad." This is the first time in England that the style "and daughter" has been made a part of a company's registered title.

BRITISH OPEN PARLIAMENT WITH ANCIENT POMP

King George, for First Time in His Reign, Rides Alone in Golden Coach to Westminster.

READS HIS SPEECH FROM THE THRONE

Says Government Is Studying New Draft of Treaty of Arbitration With United States.

By the Associated Press.
LONDON, Feb. 7. — England's finest spectacle of royal pomp and ancient pageantry, the royal opening of Parliament, was enacted at noon today. It lacked just a little of its usual brilliance, however, because for the first time in his reign King George was not accompanied by Queen Mary. The Queen was ill with a cold at Buckingham Palace and the King rode alone in state in the coach of glass and gold to Westminster.

At Westminster he read his speech from the throne in which he said the British Government was sympathetically studying the new draft of the treaty of arbitration with the United States to replace the treaty of 1908. The King touched on the improved situation in China.

The royal forecast of new legislation contained little beyond proposals for amending parliamentary and local Government franchises and consideration of measures to relieve the burden of local taxation.

Brilliant State Procession.

The state procession from Buckingham Palace to Westminster and back again, together with the vivid, theatrical scenes within the vaulted chamber of the House of Lords, where the King read his speech from the throne, continued to be London's best show. The Lord Mayor's parade, when that first citizen of London town rides through his mile-square domain, is not a patch on the stately progress of the King to Parliament.

It was a great day for English country folk and American tourists. They were up betimes, lining the paths near Buckingham Palace, where from an early hour all was hustle and bustle, with marching and counter-marching of gayly garbed troops. Everywhere were splashes of color, scarlet, blue and gold, and the flashing of shining bayonets like mirrors in the sun. Orders were shouted, trumpets sounded.

At 11 o'clock there was a stir in the great archway of the palace. Through the opening grumbled a golden coach, with golden postillions and golden footmen, and six white horses to pull it. Inside this fairy story creation of shining glass and gold was his majesty, King George, in uniform resplendent in ermine and jewels.

Troops Every Foot of Way.

Just outside the great iron gates of the palace courtyard the coach rolled into its place in the royal procession, and was surrounded by the King's personal bodyguard of "beef-eaters" from the Tower of London, and by detachments of household cavalry with shining breastplates and helmets carrying tossing red plumage. The bands played, the cavalry pranced, a few dignified cheers came from the crowds and a fluttering of handkerchiefs, and the procession was off to Westminster.

Every foot of the way was lined by troops, with the crowds pressing from behind. The street itself was as clean as a parlor carpet, yellow like the gold of the royal coach, but the yellowness was only freshly spread sand.

King Bows to Cheering Crowds.

Along the Mall, under the Admiralty arch, cutting a corner of Trafalgar Square, the procession turned into Whitehall and headed for the Parliament buildings. Each yard of progress called for bows for the cheering crowds from the King, who sat in full view through the great glass windows of the coach which swung gently backward and forward. It is slung on great leather hinges, like the stage coaches of the American Wild West.

Queen Victoria in earlier days did not like the ride to Parliament. The rolling motion of the coach made her seasick.

Through the aisle of Government buildings in Whitehall the royal procession clattered along, past the old palace where an English King lost his head, past Downing street, and the Cenotaph, across the open space of Parliament Square, past the rear of Westminster Abbey; then the escort fell back, and the golden coach

Continued on Page 19.

Europe Fears and Hates U. S., Declares Madeleine Z. Doty, Correspondent, Visiting City

Wife of Roger Baldwin Says America, Once Considered Most Idealistic Nation, Has Fallen From Pedestal.

—By a Post-Dispatch Staff Photographer.
MADELEINE Z. DOTY.

An arrogant giant, rich as Midas, powerful as Hercules, splendid in his sheer youth and consciousness of power but utterl lacking in the broad tolerance that comes with maturity—this is the average European concept of the United States as pictured by Madeleine Z. Doty, war correspondent, writer and internationalist.

In private life Miss Doty is the wife of Roger Baldwin, director of the Civil Liberties Union, and a former St. Louisan, whom she met here in 1910 and married in 1918 after he had been released from a 10-month prison term for refusal to submit to the selective draft law. As his wife, however, she has gone about her accustomed work, retaining her maiden name.

Yesterday Miss Doty spoke before the Jewish Council of Women at Hotel Chase and today she addressed the City Club. While in St. Louis, she is the guest of Mrs. Fred Taussig of 4506 Maryland avenue.

Says U. S. Has Fallen.

"There was a time," she declared, "when the United States was regarded by Europeans as the idealistic Nation that was to bring the world to universal brotherhood. That was before the war. Since then, however, we have fallen from our pedestal. We have shown ourselves as materialistic, imperial, and where Europe once idealized us, it now fears us, and, it must be confessed, hates us, even."

Miss Doty, former secretary of the Women's International League for Peace and Freedom, returned to the United States last December after two years in Geneva, where, as an executive of an organization that has been unofficially dubbed "the Women's League of Nations" she had an opportunity to observe the reactions of the various League of Nations members as reflected by their delegates at Geneva.

During a career that has been directed primarily along social service lines, Miss Doty has practiced law, made an extensive survey of juvenile courts for the Russell Sage Foundation, served on the New York State Prison Commission with Thomas Mott Osborne and as war correspondent for the New York Tribune.

Spent Week in Prison.

In 1916 she traveled through Germany and in the last year of the war made a trip around the world, writing feature articles for a magazine as she went. At one point in her career she served a week in Auburn Prison for Women, to determine, first hand, just what the lot of women prisoners was. It was in 1925 that she became secretary of the Women's International League for Peace and Freedom and took up her residence in Geneva.

"There," she said, "I could not help being struck by the change in the European attitude toward our country. I found that we, who had been the most loved nation in the world, now were hated and despised. Europe could not understand our assumptions of superiority, particularly as trade was concerned. Nor could it understand, still more recently, our decision to enter into a terrific navy building program. Our arrogant bearing came as a slap in the face, even though the European nations realize that we are terribly young and that we have not the reflective nature that comes with maturity."

In the League of Nations, Miss Doty sees one of the world's great hopes for permanent peace, which she believes will be brought about through a greater understanding among nations and a willingness to submit disputes to arbitration.

"I know," she said, "that here in America we don't feel the beginning of a new era. We don't see the great force in the League. Our newspapers tell of the inability of delegates to agree, and the deadlocks that leave debated questions hanging in mid air.

But were you to see the League of Nations first hand you would have seen, for example, how Austen Chamberlain of England had to hide in a corner, metaphorically at least, in shame at the unbending attitude of his country. You could not have helped feeling that he, and the people he represented, were disgracd before the eyes of the world.

Hope for Labor Party.

"And if you were in England you would, I am sure, have felt that the people are ashamed for the atrocious policy of their Government, for its unwillingness to regard the privileges of other countries. So it is, too, that you will see an overthrow of the present English Government and the setting up of a new party, probably the Labor party again. Not a revolution, of course. Englishmen do not act that way. It will be a political upheaval."

As Miss Doty conceives the situation, the people of every nation eventually are certain to feel the humiliation suffered by their League of Nations delegates and by sheer pressure of public opinion will force their Governments, no matter how autocratic, to follow the dictates of justice.

"I realize," she explained, "that the League still is imperfect, and that it feels heavily the domination of France and England, a state of affairs, incidentally, that is due largely to America's refusal to join. But I know that it is sure to increase in vigor year by year, promoting understanding among nations and preventing war.

Prefers Arbitration to War.

"Even today, we think, war between nations already is unthinkable. The scrapping of armaments is only a question of national courage. Throwing away our war-making machinery, for example, we could be a tremendous help to world understanding. Our disputes might then be submitted to arbitration with the certainty that we would get a fair deal, just as the individual takes his disputes to court instead of resorting to violence to settle them. Of course, in some cases we might get slight injustice but that, even, is preferable to killing men."

At present the feeling of Europeans over American intervention in Nicaragua, is intense, Miss Doty said, because most Europeans believe it signifies another step toward imperialism.

"They think we are following in the footsteps of Great Britain," she concluded. "Quite pathetically, it is only another circumstance that serves to tumble us down from the niche we once held as the most idealistic nation in the world."

$5,000,000 FOR SEAPLANES IN LATIN-AMERICAN SERVICE

Baltimore to Be Northern Terminus of Proposed Line, President of City Council Says.

By the Associated Press.
BALTIMORE, Feb. 7.—Announcement that Glenn L. Martin, designer and manufacturer of the Martin bombing plane, is about to close a contract with an aerial transportation company for the construction of $5,000,000 worth of giant mail and passenger seaplanes, to be used in service between the United States and Latin-American countries, was made last night by Howard Bryant, president of the Baltimore City Council.

Baltimore will be the northern terminal of the proposed air line, it was stated, although the name of the organization that is negotiating with Martin for construction of the transport planes was not disclosed.

Last Saturday Martin announced that he would move his entire airplane plant from Cleveland to this city within the next two years.

HALF A TON OF FLOWERS MAKE QUART OF PERFUME

Essence Distilled at Grasse, France, Sells for as Much as $50 An Ounce.

GRASSE, France, Feb. 7.—Grasse, once a great market for finished perfumes, is now rated a "distilling village" by perfumers who sell the completed product for which women pay as much as $50 an ounce.

Most of the expensive perfume sold in France is blended in Paris, though the original essence is distilled here from flowers grown in the region. Petrol has cut down the difficulties as well as the costs of perfume distillation. Petals were formerly spread on a screen smeared with pomade of fats which absorbed the flower oils. The pomade was then washed in alcohol, the oils rising and the fats settling. Under the new method the flowers are immediately placed in petrol filled retorts.

It is estimated that 1000 pounds of flowers are required to make one quart of essence of the blossoms.

POWER OF CHURCH ABOVE STATE, SAYS ANGLICAN PRIMATE

Archbishop of Canterbury Asserts Parliament Has No Right to Interfere With Doctrinal Measures.

WARNS AGAINST DANGER TO FAITH

Three Houses of Anglican Assembly Almost Certain to Adopt Prayer Book With Its Revisions.

By JOHN L. BALDERSTON.
London Correspondent of the Post-Dispatch and the New York World.
Copyright, 1928, by the Press and Pulitzer Publishing Cos. (The New York World and Post-Dispatch.)

LONDON, Feb. 7.—Grave warning against dangers to the Church of England was sounded yesterday by the 80-year-old Archbishop of Canterbury in opening the church assembly which must pass or reject the revised prayerbook which the bishops wish to present again to the House of Commons.

The primate of all England, Dr. Randall Davidson, reiterated in stronger words than ever the spiritual authority of the church as against Parliament.

"Upon the church as such," he said, "rests in its ordered life responsibility for what concerns its doctrine and its worship, and with that ultimate right nothing—no, nothing—can interfere. I do not myself perceive any danger of its being interfered with. Anyhow, we hold unshakenly to our claim."

Warning Against Commons.

The Archbishop then rebuked those who speak lightly of disestablishment, saying:

"The word disestablishment passes glibly from lip to lip and it is handed colloquially with an ease which indicates forgetfulness of the trust which our church holds from God as the recognized mouthpiece of the nation's faith."

The Archbishop's words are generally interpreted as a warning to the House of Commons that it ought not to interfere with the church's spiritual authority to regulate its doctrine.

Lord Hugh Cecil, principal supporter of the prayer book in the House of Commons, declared frankly:

"Things that are, strictly speaking, spiritual, relating to the Sacrament especially, must be determined freely by the church and not by either House of Parliament. The State is not a minister of divine purpose for these strictly spiritual concerns."

Cries of dissent came from opponents of the prayer book, especially Evangelical churchmen, who cried: "Why not? Why not?"

"Because it has not been given the State from on high," Lord Hugh replied gravely.

Passage of Revisions Forecast.

The first day's proceedings of the church assembly disclosed nothing to alter the prediction that the three houses of the Church Assembly will pass the prayer book again with its reservation of the Sacrament despite Evangelical and Anglo-Catholic opposition and that the Church Assembly as a whole then will pass it and send it back to Parliament, where it will again be beaten in the House of Commons.

Thus, raising the issue of disestablishment in Parliament seems only a few weeks off, for the archbishops have clearly hinted their intention to assert their spiritual authority against Parliament if necessary and refuse to abide by parliamentary vote on spiritual and doctrinal issues.

HAIG BURIED IN SCOTLAND

EDINBURGH, Feb. 7.—Field Marshal Earl Douglas Haig was buried among his ancestors at Dryburgh Abbey with simple services today. Despite stormy weather crowds gathered along the route from St. Giles Cathedral, where the body had lain in state, to Waverly Station. At St. Boswell's an ordinary farm cart awaited to carry the coffin five miles to the abbey. Another cart loaded with wreathes rumbled behind.

Plain country folk, including a number of employes of Earl Haig's estate at Bemersyde, carried the coffin to its last resting place, a few feet from the grave of Sir Walter Scott.

Baby Chicks Delivered by Air.

By the Associated Press.
CROYDON, England, Feb. 7.—English poultrymen are now producing chickens which fly at the tender age of one day. Thousands of these precocious chicks are being shipped in the great air liners to markets on the continent. Many crates of the chirping passengers go to Moscow, a flight of 33 hours. A Dutch air liner arrived at Croydon recently with a small bear, a baboon, 10 parrots and a tank of rare tropical fish.

ST. LOUIS POST-DISPATCH

Founded by JOSEPH PULITZER
December 12, 1878
Published by
The Pulitzer Publishing Company
Twelfth Boulevard and Olive Street

THE POST-DISPATCH PLATFORM

I know that my retirement will make no difference in its cardinal principles; that it will always fight for progress or reform, never tolerate injustice or corruption, always fight demagogues of all parties, never belong to any party, always oppose privileged classes and public plunderers, never lack sympathy with the poor, always remain devoted to the public welfare, never be satisfied with merely printing news; always be drastically independent; never be afraid to attack wrong, whether by predatory plutocracy or predatory poverty.

JOSEPH PULITZER.
April 10, 1907.

LETTERS FROM THE PEOPLE

The name and address of the author must accompany every contribution, but on request will not be published. Letters not exceeding 200 words will receive preference.

High Finance and Toll Bridges.

To the Editor of the Post-Dispatch.

IT is high time that Representative Cochran's resolution to regulate and control the indiscriminate building of toll bridges be given attention by Congress.

"Gullible's Travels" is a fitting description of the average investor who has been induced to go into these highly promotional "paper" deals. Interest is paid for a few years out of the very money which the investor subscribes, and earning power is a matter of anybody's guess.

And yet millions of dollars have been piled up for wily promoters and bond-selling organizations who, of course, receive their "cut" out of underwriting profits. One outfit not far from St. Louis received 75 per cent of stock and sufficient cash from sale of bonds to build their project—thus controlling it, without a penny of their own at stake, and, besides, juicy salaries for self-appointed "executives."

There is going to be a day of reckoning, of course. But meanwhile the public will as usual learn another lesson to their sorrow—and at a very stiff price.

R. A. WARREN.

Dr. Paul Y. Tupper.

To the Editor of the Post-Dispatch.

A WORD of tribute and kindly appreciation of a "saint in Israel" who has just gone home—Dr. Paul Y. Tupper.

What man in the medical world could we more greatly miss! The fact that as a physician and surgeon he stood at the head of his profession, will probably not perpetuate his memory in the hearts of those to whom he so tenderly and ably ministered, as will their recollection of his fatherly kindness and tenderness and sympathy with them in their sickness and suffering and distress, and withal his never-failing consideration for the person of slender means.

We are grateful to the loving Providence that gave him to us, and Who calling him to Himself, called quickly, thus saving him from the pain and suffering from which his kindly ministrations saved many. Truly, "There is a prince and a great man fallen this day in Israel."

M. M. D.

A Parade for Lindbergh.

To the Editor of the Post-Dispatch.

LET'S get together and have a big auto parade when Lindbergh comes to town for our air field dedication. As a friend of Lindy, I suggest he ride in the parade, but let it be in an open car. Many of us were unable to see him during his last visit. I have three boys whose great desire is just to see Lindy, and I want them to do so if possible.

Overland. JOHN MADISON.

In Which Mr. Smith Is Forced to Take a Back Seat.

To the Editor of the Post-Dispatch.

IN ANSWER to C. L. Smith:

I have been a reader of the Post-Dispatch since 1878, which is 18 years better than his record. I agree that the paper can't be beat.

MRS. KRAMER.

To the Editor of the Post-Dispatch.

C. L. SMITH of Litchfield, Ill., would like to hear if any one has read the Post-Dispatch longer than himself.

I wonder if he thinks that all the readers of the Post-Dispatch since 1896 have died or moved away from St. Louis. I was a reader of the Post and the Dispatch before their consolidation as the Post-Dispatch in 1878.

JOHN A. SHRINER.

To the Editor of the Post-Dispatch.

I SEE C. L. Smith of Litchfield, Ill., wants to hear from some one who has read the Post-Dispatch longer than he. I read the first numbers of the Post before it was consolidated with the Dispatch near Third and Olive in the 70's. I read the Dispatch in 1867. Subscribed for the Post-Dispatch from courier at Red Bud, Ill., in 1882. Have been a reader of the Post-Dispatch ever since. I like it better as a newspaper than any other, but I do not like its policy on prohibition. I read it for the good it has done and is doing for the general welfare of the people.

J. C. HAMPSON.
Wellston.

To the Editor of the Post-Dispatch.

PAGE C. L. Smith of Litchfield, Ill.:

On Sept. 12, 1893, I arrived in St. Louis from New Orleans at 8 a. m. In the afternoon of the same day I picked up a Post-Dispatch in the saloon of an old Frenchman named Rivoire at Seventh and Spruce streets for the purpose of looking for a position. I answered an ad for a clerk at the Wagner palace cars office in the old Union Station, near Twelfth and Spruce. Next day I got the job. Therefore, I never forgot the Post-Dispatch and have been an ardent and constant reader ever since. And I hope to read it for the next 20 years.

R. F. FLORENTIN.

WHO GOT THE BONDS?

Almost three months ago—on Nov. 13, to be exact—the Post-Dispatch asked—

Who got the bonds?

We referred to the profits of that fraudulent enterprise, the Continental Trading Company. Four men constituted that company: Harry F. Sinclair, Robert W. Stewart, James E. O'Neil and R. M. Blackmer.

The profits of this furtive concern are estimated at $3,000,000. On Nov. 13 the public knew that $233,000 of those bonds had been traced to the possession of Albert B. Fall. Since then Fall's son-in-law, Everhart, has testified that Harry Sinclair gave him the bonds. And on Saturday W. S. Fitzpatrick, head of the Prairie Oil and Gas Co., of which O'Neil was formerly president, told how O'Neil, stricken by conscience, had returned $800,000 of those bonds to the Prairie.

The ledger now reads:

Continental's profits		$3,000,000
Fall from Sinclair.......	$233,000	
Prairie from O'Neil......	800,000	1,033,000
Unaccounted for		$1,967,000

The efforts of these men to maintain the secrecy of the Continental's tainted profits have been desperate, tragic, defiant. O'Neil and Blackmer have chosen exile in Europe and Blackmer has forfeited $100,000 rather than take the witness stand. Stewart, rather than tell what he knows, has defied the Senate committee and is facing a charge of contempt and a jail sentence.

Will the whole story ever be told? We think so.

It was the Senate Committee that got the admission from Everhart about Sinclair's payment to Fall.

It was the Senate Committee that brought out the item of O'Neil's restitution to the Prairie company.

In its editorial of Nov. 13 the Post-Dispatch suggested that—

> **A Senate Committee, armed with authority to summon witnesses and bring out Governmental records, might disclose who got the bonds.**

That suggestion, vitalized by Senator Norris' resolution, reopened the investigation. It is bearing fruit. Continuing its policy of helpfulness to the investigation, the Post-Dispatch publishes today the serial numbers of the Continental bonds. It was the numbers that caught Fall, and they may catch others. Information as to these bonds furnished the Post-Dispatch will be promptly turned over to the Senate committee.

A DUEL WITH BOXING GLOVES.

How France is becoming Americanized is illustrated by the two Frenchmen who chose boxing gloves as duelling weapons. It is in America that the practice of settling private disputes with the fists was developed.

In the present instance, however, the challenger varied in two important respects from the American idea. One is that he agreed to boxing gloves instead of demanding bare fists. The second is that after being roundly trounced by his opponent, he pointed to the other's blood-flecked lips and said, "My honor is washed." His own face, meanwhile, was much more gory. In this country, having lost the decision by a wide margin, the burden of proof would be against him and he would have to "wash his honor" more conclusively in a return engagement. However, we do not wish to cavil at what is distinctly an evidence of Gallic progress.

THE WORLD ON WHEELS.

There are 44 makes of passenger cars at the twenty-first annual St. Louis Automobile show; 14 kinds of trucks; a Ryan airplane of the type immortalized by Lindbergh; motor boats; all the accessories. It is the gasoline engine on exhibit de luxe.

It is the passenger car's pageant. What a miracle of evolution! Yesterday's ugly duckling has disappeared as completely as Villon's "snows of yesteryear." The humblest car today, in the price scale, has a symmetry of design and an effect of beauty surpassing the princeliest creations, say, of a half dozen years ago.

How has the marvel been wrought? The categorical answer is mass production. To most of us, though, that answer is a phrase. We have all heard and read a good deal about the wizardry of Ford—the magic that takes raw materials and, by a bewildering incubation, hatches out a spawn of full-fledged cars between dawn and dusk. Mythology's premier creative stunt—Minerva springing from the brow of Jove—has been gallopingly surpassed by the gods of our mechanical Olympus.

Yes, but how is it done? The February Survey Graphic gives us a glimpse of inferno in a description of the machinery for turning out the rear axle housing:

> The blue light of the swinging electric tubes is broken by a yellow flare from a reheating furnace and dancing lights from welding machines where men work in helmets to protect their eyes. There is a cascade of sparks as men with asbestos gloves slip a red-hot forging the size of a catcher's mitt into one of the new spinners, which presses a forming tool against it and fashions it as if it were putty. These spinners are about the size and have the formidableness of a brace of bull-rhinoceroses, standing head on at a tangent and whirling the forging between them on their horns.

A year ago, we are told, "there was no conceivable process whereby such housings could be made. Now Ford spins them three a minute."

Whence has come the world on wheels.

MR. COOLIDGE TO THE PRESS.

Mr. Coolidge was never in better form than when he spoke last Saturday at the dedication of the new National Press Club building. As usual, too, he preached what is admirable but when it is practiced becomes to him odious.

Thus, he thinks the press, by reason of having become a rich commercial institution, has lost to a degree its former influence upon public opinion. He admits that only publicity can preserve our free institutions and keep the government honest, yet it is hard to recall when we had another President who so often scolded the press for exercising this very function. It is important, for instance, that our foreign relations should be characterized by fair dealing, but how many times has Mr. Coolidge upbraided the press for not supporting his foreign policies! He has been impatient of any honest differences with the administration policy upon any foreign front, and has not been slow to show it.

It is quite true, as he says, that the press should seek to retrieve its hold upon public opinion. It is seldom that patriotism rises to such a height, for if it did that he would be almost totally deprived of the greatest press any American president has ever enjoyed. We do not imagine it will do so. It will continue partisan. It will condone yet other Falls and Doheneys. It will withhold truth, and feed the public upon the sweetened sophistries of editorial pants pressing.

But Mr. Coolidge is right. It ought not to do this.

ABUSING A GREAT RESOURCE.

What we are now paying and are likely to pay henceforth for the careless manner in which the water power sites of our navigable rivers are treated by the Federal Government was indicated in an article in Sunday's Post-Dispatch.

At least 85 per cent of Missouri's streams being technically navigable, our water power sites, by reason of the Federal Water Power act, are under the control of the board established by that act. This may or may not be an evil per se. Unquestionably, the method by which this board leases these sites is evil. The presentation of a financial plan, and of a more or less definite outline of development, and proof that State and local regulations have been met, are sufficient to secure for almost anybody a license to the exclusive use of any power site for a period of 50 years. This license is transferable, and is hence a potent device for speculation.

It is just this vice, apparently, which now grips our State power sites. The Federal Power Board has granted licenses to cover practically all the 600,000 horsepower which H. A. Buehler, State Geologist, believes may be developed from Missouri streams. But only an insignificant portion of these licensees intends developing these sites. The vast majority are speculators pure and simple. They are hawking their licenses from the office of one great utility company to another.

Who will foot the bill for this gambling is certain. The ultimate consumer of electricity always pays for all the financial juggling of the magnates. What should be done about it is almost quite as clear. Either Congress should establish rules for the leasing of power sites which will protect the public from speculators, or water power, as Governor Smith proposes, should be made a State monopoly.

"A GREAT PUBLIC TRUST."

The correspondence of the late David R. Francis, reprinted in the Post-Dispatch on Monday, has to do with the St. Louis Republic. That the failure of the paper, culminating in its sale and suppression, was one of the great disappointments in Mr. Francis' experience is evidenced in the anxiety of the letters and their note of hopelessness.

Whether the failure could have been averted in all the circumstances of Mr. Francis' proprietorship is problematical. He entered the business late in life, after a career of extraordinary variety and accomplishment which may have unfitted him, rather than have equipped him, for the obligation he had assumed. Possibly had he been fortunate enough to have found a Sam Hellman at the beginning, instead of the end, of his journalistic venture, the Republic would be with us today. For Sam Hellman, long since graduated into the short-story field, was as remote from the "yes-man" as it is given a mortal to be. He told Mr. Francis what was the matter with the Republic with a savage candor.

His philosophy of journalism or, shall we say, confession of faith, has recently been avowed in gentler language but identical spirit by Frank E. Gannett, who a short time ago purchased the Hartford (Conn.) Times. He said:

> The Hartford Times is not considered by its new owner simply as his personal property, or as an organ to serve personal ambition or propaganda, or as a tool for exploiting any special interest. Instead it is the readers' paper, the vehicle through which the thought and life of the community may be expressed. * * * A newspaper is a great public trust. We know and sense our duty in the management of this trust.

The Republic is dead. De mortuis nil nisi bonum. The Hartford Times will prosper or wither, according to the measure of its proprietor's fidelity to his pledge.

THE GARDEN THEATER.

The poetry of Shakspeare leaves the Garden Theater, and the book and lyrics and mild melodies of musical comedy come in its stead. Musical comedies may be charming affairs and often are, but Mr. Flint Garrison's decision to turn his lovely theater over to the antics of singing comedians induces a slightly melancholy sigh. In the three years of the theater's life St. Louis has been treated, among other fine things, to Goldsmith, Moliere, to Humperdinck's "Haensel and Gretel," to a great performance of "Electra." Even when Mr. Garrison ventured on a revue he gave us a scene the sheer beauty of which rivaled an Oscar Wilde fairy tale. The Garden Theater has "about broken even" in giving us the classics. This coming summer, Mr. Garrison says, press of other business prevents his personal attention to his stage. We wonder if he would have felt that way about it had St. Louis supported his amiable effort more sympathetically?

THE REVOLT AT HAVANA.

It is encouraging to learn that there is a revolt against our domination of the Pan-American Conference, but there are two good reasons for being slow to believe that it is going to usher in a better era.

First, the Latin-American delegations to the conference are all government delegations, and as a rule the government they represent is a borrower in the United States by consent of our State Department. Hardly a situation conducing to independence.

Second, the Latin-Americans are too mercurial to justify great expectations of them. This is the sixth Pan-American Conference, and they have threatened to revolt at every one of them. They have yet to make that threat good. In the vernacular of the Southern darky, they can cloud up but they can't rain.

It is a pity. The relations between the United States and Latin-America can never achieve complete sincerity and friendship until there is equality. Our policy in the Caribbean has now explored the two very important fields of morals and wisdom, and it has been driven from both. It holds its own only upon the field of might, and there is no possibility of friendship there. To have a conference once every five years and pack it with yesmen sent there to uphold such things as our shameless and bloody war upon the Nicaraguans is never going to make for friendship among so many proud and sensitive people, and we would just as well quit trying to make it do so.

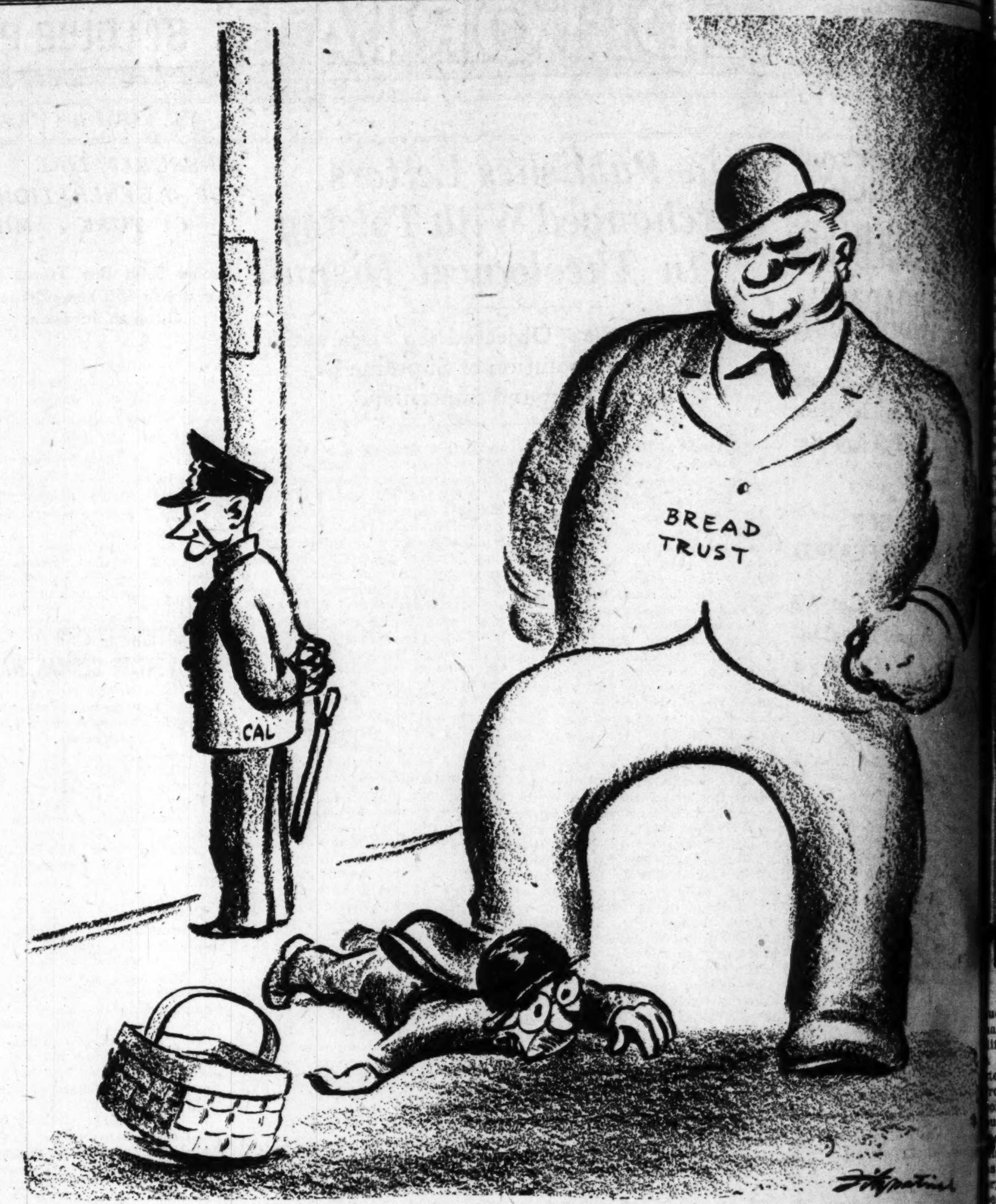

RIGHT UNDER THE CHIEF'S NOSE.

TEAPOT DOME

A MENACE AND A WARNING.

From the Chicago Tribune.

TEAPOT DOME persists in the news. That is the only healthy aspect of the matter. The Senate committee which is pursuing the trail of corruption has the full support of public opinion in this country.

Happily, the material damage has been repaired, so far as it is possible to repair it. The United States Supreme Court last October upheld the cancellation of the leases obtained by Sinclair and Doheny to naval oil reserves on the ground that the leases were obtained through fraud. The finding of the court was cold, dispassionate, and unanimous. It went as far as the Supreme Court could go in deciding the issue before it.

The Supreme Court found that Fall had received a quarter of a million dollars in Liberty Bonds which had belonged to the Continental Trading Co., in which Sinclair, among others, was interested. The bonds, it has been said, paid for a share in Fall's ranch, but recent testimony shows that no papers transferring the interest in the ranch were given. There remain another seven and three-quarter millions of dollars which belonged to the trading company to account for. In the words of the Supreme Court:

"The creation of the Continental Co., the purchase and resale contracts which enabled it to make more than $8,000,000 without capital risk or effort, the assignment of the contract . . . for a small fraction of its probable value, and the purpose to conceal the disposition of its assets make it plain that the company was created for some illegitimate purpose."

Who got the rest of the assets which the Supreme Court was convinced were obtained for illegitimate purposes? There are ugly rumors. The question is one which this country cannot afford to leave unanswered.

The Continental Trading Co. bought 33,000,000 barrels of oil at $1.50 and sold them to the Sinclair Crude Oil Purchasing Co. the same day for $1.75. That is where the profit of $8,000,000 and more came from. Shortly afterward the Continental Trading Co. went out of existence. The names of its incorporators are of the utmost significance. Among them were Sinclair, Robert Stewart of the Standard Oil Co. of Indiana, H. M. Blackmer, chairman of the Midwest Refining Co., a Standard Oil subsidiary, and James O'Neil, president of the Prairie Oil and Gas Co. These men as the Continental Trading Co. bought oil at $1.50 and promptly sold it to their companies through the Sinclair Purchasing Co., which is owned jointly by the Sinclair and Standard of Indiana, at $1.75. Not the least astonishing aspect of the whole business is that the stockholders of Sinclair's and Stewart's companies have forced no explanation of this purchase on their behalf of raw material at $8,000,000 above the price at which their officers were able to buy it.

If the Senate committee had not traced a part of the money to the pockets of a Cabinet officer the Senate might have no adequate reason for inquiring into what appears, on its surface, to be only a queer piece of business. As it is, the Senate is thoroughly justified in pursuing the matter. If some of the money has been traced to Fall, some of the rest of it may have gone to other Government officials.

Blackmer and O'Neil fled to Europe when the storm broke. Sinclair is protected by the Constitution from testifying against himself. Other witnesses, connected with the Sinclair Purchasing Co., are also to be called. Unless these men see fit to state frankly what they know of the Continental Trading Co.'s business they will forfeit all claims to the respect and association of honorable men. Their wealth should not and, we believe, cannot protect them from scorn, contempt, and ostracism.

For the nation, and particularly for the Republican party, there is a lesson to be learned from the whole miserable business. Fall was Harding's appointee and friend and Harding never should have been President of the United States. He was nominated by a convention which paid scant attention to the qualifications of the candidates before it. Of all the men in the running Harding was least qualified by character, attainment, and association. Few could forecast his miserable career as President, but every one knew his limitations, which alone should have barred him from serious consideration. Another Republican convention is to be held this year. We can hope that the delegates will come to it with a greater sense of their responsibility to the nation and their party than was shown eight years ago.

WHO IS BIGGER?

From the Milwaukee Journal.

COL. ROBERT W. STEWART of Standard Oil of Indiana defies the Senate and takes refuge in the same old, long-drawn legal course to make that defiance stick. Once more we have the question: Who is bigger, the Government of the United States or the oil barons?

Col. Stewart chose not to tell the Senate what he knew about the disposition of Liberty Bonds bought with the profits of the Continental Trading Co., the illegitimate concern that has figured in the Teapot Dome case. That is just what the Senate had empowered its committee to find out, so the issue is clearly drawn. If the Senate cannot gather information upon which to shape its course, it cannot function. Stewart has said in effect, as Harry Sinclair said in an earlier investigation and as Mr. Insull said for a time, that the representatives of the people have no right to know what has been done affecting the public and the public's business.

To be sure, Col. Stewart puts it on a little different ground. He said he has been summoned in the next Fall-Sinclair conspiracy case and he wants to tell his story there. He thinks that is fairer. Well, who is Col. Stewart, anyway, that he is to choose the time and the place when and where he will tell what he knows? Have our oil barons waxed so powerful as all that?

WHY DOES STEWART PERSIST?

From the Brooklyn Eagle.

WHY should this man (Robert W. Stewart), who is accused of no crime, persist in his refusal to tell what he knows concerning the Continental Trading Co.? Why should he be willing to force his own arrest, and begin an elaborate legal fight to keep from divulging information which the Senate is seeking? Why, if no wrong was committeed in connection with the dummy oil company organized by them, have Sinclair, Stewart, Blackmer and O'Neil been willing to spend unlimited sums to avoid truth-telling?

The only theory on which the action of Col. Stewart can be justified is that the hope of keeping the whole truth from being told about the oil scandal still dominates the minds of Sinclair and his attorneys. They seem to have learned nothing from the parallel case of Fall, who was driven from one lie to another and has finally been confronted with the most damning evidence that he received from Doheny and Sinclair over $400,000 after he had turned the naval oil reserves over to them.

JUST A MINUTE

(Copyright, 1928.)

HONOR TO WHOM HONOR IS

IN PLACE OF RHAPSODIZING
poet "How often, oh how oft!"
growl with the pessimist "how
how seldom!" We honor the inventor of
steamboat, but the man who invented
ey remains "unwept, unhonored
sung!" 'Twas ever thus. We know
what Egyptian ruler the pyramids
built, but who planned them? Nobody
and nobody seems to care. However,
ters are improving, as matters seem
in election years under a republican
istration. Kentucky, home of pretty
fast horses, good whisky (formerly)
anti-racing bills, is about to vindicate
status quo ante bellum by erecting a
ment to a mule. It appears a
swimming pool was created, if that
is done with swimming pools, from a
swimming hole. A mountaineer built
pool, but his mule collaborated by
the stones. Let us sing:

The mountaineers have hairy
And feuds with all their neighbors;
They honor mules for swimming
And sundry other labors.

Where, but in the magnanimous
Kentucky, would be found such
Unless we miss our guess, the design
be a mule rampant, as mules usually are
a field of either clover or endeavor.
tlemen, the mule has been honored in
tucky. Though Kentucky go
ist, let us accord Kentucky—and the
due justice.

* * *

As a general thing, particular
discussed as a general thing.

* * *

Still, a big war and navy
uses. He stimulates recruiting
Army.

* * *

But Those Who Have Them Know
Have Them,
And Those Who Haven't Think They
Them.

SET OF BRAINS
15 cents

—Extraordinary offer of a local

* * *

Our only objection to modern
that so much of it sounds like an
effort to annoy the neighbors.

* * *

Even if there are only nine known
that serves to deepen the mystery
some people never tell the other

* * *

And Mayor Thompson's campaign
not to have had the least effect on
with pride to the course of American
tory.

* * *

And when Trotzky was kicked
house, we presume he took to the

* * *

Another thing for which to be
is that the Willis boom has not
any other very dark horses an

* * *

If it really is an auto price war,
ualties, as usual, will be the

* * *

With Dempsey in retirement,
will now be out for the long

* * *

Actions speak louder than
people will talk of prohibition

OSE.

JUST A MINUTE

(Copyright, 1928)

HONOR TO WHOM HONOR IS DU

IN PLACE OF RHAPSODIZING with th poet "How often, oh how oft!" let u growl with the pessimist "how seldom, o how seldom!" We honor the inventor of th steamboat, but the man who invented m ey remains "unwept, unhonored and sung!" 'Twas ever thus. We know und what Egyptian ruler the pyramids wer built, but who planned them? Nobody know and nobody seems to care. However, mat ters are improving, as matters seem to d in election years under a republican admin istration. Kentucky, home of pretty women fast horses, good whisky (formerly) an anti-racing bills, is about to vindicate th status quo ante bellum by erecting a monu ment to a mule. It appears a sanitar swimming pool was created, if that is wh is done with swimming pools, from an swimming hole. A mountaineer built pool, but his mule collaborated by hauli the stones. Let us sing:

The mountaineers have hairy ears
And feuds with all their neighbors;
They honor mules for swimming pools
And sundry other labors.

Where, but in the magnanimous heart Kentucky, would be found such justice Unless we miss our guess, the design w be a mule rampant, as mules usually are a field of either clover or endeavor. Gen tlemen, the mule has been honored in Ken tucky. Though Kentucky go fundamental ist, let us accord Kentucky—and the mule due justice.

* * *

As a general thing, particular issues ar discussed as a general thing.

* * *

Still, a big war and navy man has h uses. He stimulates recruiting—for t Army.

* * *

But Those Who Have Them Know The Have Them,
And Those Who Haven't Think They Hav Them.

SET OF BRAINS
15 cents

—Extraordinary offer of a local butcher.

* * *

Our only objection to modern music that so much of it sounds like an evid effort to annoy the neighbors.

* * *

Even if there are only nine known joke that serves to deepen the mystery of w some people never tell the other eight.

* * *

And Mayor Thompson's campaign see not to have had the least effect on pointi with pride to the course of American hi tory.

* * *

And when Trotzky was kicked out of th house, we presume he took to the steppes.

* * *

Another thing for which to be thankf is that the Willis boom has not as yet giv any other very dark horses an inspiratio

* * *

If it really is an auto price war, the ca ualties, as usual, will be the pedestrian

* * *

With Dempsey in retirement, pugili will now be out for the long count.

* * *

Actions speak louder than words, people will talk of prohibition enforceme

J. D. M.

"Of Making Many Books" JOHN G. NEIHARDT

The Comedy of Standardization

THE GREAT AMERICAN BANDWAGON. By Charles Merz. (John Day Co.)

A GREAT deal has been written about "the standardization of the American people," and a great deal more is certain to be written; for there is reason to suppose that the process involved is far from complete. It is probable that many write in the hope of influencing the public to resist standardization. The late King Canute made a similar attempt. He did not know that the success of his experiment depended upon his ability to control the moon; and those who preach against standardization appear not to know that they are opposing the operation of economic law.

Our distinctive "American" virtue has been our sturdy individualism, self-dependence, marked differentiation, developed through a century of pioneering upon our steadily westering frontier. The frontier disappeared in the 90s, and coincidental with its disappearance our society began to feel the effects of the new economic process that was bound to begin as soon as free land had become a memory. In the late 90s we began to be an industrial nation, and we can see now that the Spanish War was a far more important symptom than we knew. At the same time we were very much excited about "trusts"—a new word then, and a mouthful for the prophets of social woe. There was even some legislation against the inevitable. But this and all the high-flown babble in the world checked the process not a whit. It was on its way, and now it is in almost complete control of us. Not only are we drawn and forced into cities by it, but, being there, we come under the practically irresistible influence of publicity designed to create in as many of us as possible identical ideals and desires that the products of our industry may be consumed, and that consumption may increase.

Very few can hold out against the enormous power of fashion and fad thus generated; and so, more and more, we grow accustomed to thinking, feeling and doing as nearly like others as possible. Just as larger and larger combinations of industries are the order of the day, so is the amalgamation of individuals and groups and crowds into hordes a necessity of the time.

If any prophet enjoys preaching against standardization and its evils, he should do it for his soul's easement and for the gratification of those like him; but the problem is one for the economist, and even his learned discourses are as futile in effecting change as are the protests of the humanitarians. When the change comes that is destined to set the social stream flowing in the opposite direction, it will be an economic change. Some think it may come through a breakdown of the economic structure grown top-heavy.

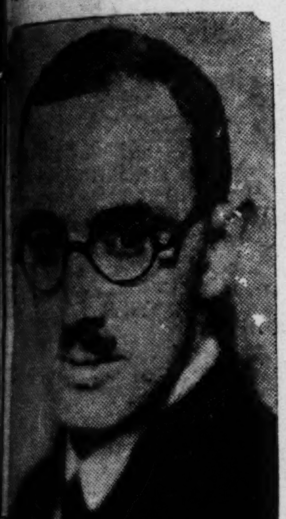

CHARLES MERZ.

In "The Great American Bandwagon," Mr. Merz is concerned with the standardization of the American people, but he undertakes no preachment. Evidently he sees as much as anybody, and far more than most; but, knowing that he can do precisely nothing about it, he regards the really comic show with a detached amusement too profound for guffaws.

He begins by sketching Everyman's summer auto tour, and all of us know it is all quite so. There is a searching chapter on the mania for joining this and that and the other, that we may lose what individuality we may have in some self-exalted group, thus, mysteriously, becoming ourselves exalted. The radio and the movies are discussed as marvelous means for further standardization. There is a delightful chapter on "Bigger and Better Murders" in which Mr. Merz even ventures a bright constructive suggestion. He believes that, as the murder industry is now conducted, it results in a total loss to the Government, although it is the State which stage-manages all our big murder shows. "Sooner or later," writes Mr. Merz, "some statesman in Congress is certain to ask why this anomaly should be permitted to continue, why the State, which does most, should profit not at all. It would be an act of justice, as well as a shrewd business move, this statesman will point out, if the Government transferred these spectacles from the stuffy, inadequate courtrooms where they are held today, staged them in great amphitheaters and charged admission." Mr. Merz argues very persuasively that taxes could be cut to almost nothing by this method, for how could an American citizen get along without his daily murder? Also, bigger and better murders could be expected, for undoubtedly murderers would make greater efforts under the stimulus of such a system.

There is a very helpful chapter on education, so dear to the heart of the nation, and it is called "Roll Your Own Diplomas." In another chapter there is some pertinent comment on pugilism and the methods by which this great industry also is steadily growing bigger and better.

It's an amusing book, and there is unobtrusive wisdom in it. Wouldn't it be a good joke on us if the book should have a big run?

Mr. Merz has served on the editorial staffs of various magazines, and in 1924 he joined the staff of the New York World as an editorial writer.

EXPLORER FINDS TOMB OF "SEVEN SLEEPERS"

Excavation at Ephesus Results in Uncovering Third Century Relics.

By the Associated Press.

VIENNA, Feb. 7.—Seventeen centuries ago, runs a famous legend, seven Christian youths were walled up in mountain tombs because of their faith. There they slept 250 years and were found alive, tradition says, at the end of that time.

The tombs of the "Seven Sleepers" now are said to have been unearthed in the face of a cliff in the gorge of Ephesus, Asia Minor, by Dr. Franz Miltner, secretary of the Austrian Institute for Archeology.

In a vertically built burial ground hewn in five tiers in the cliff's face in the fifth century after Christ, Prof. Miltner found 100 graves in rock caverns, including those of the Seven Sleepers.

According to the old legend, the seven youths were members of the imperial household of Emperor Decius, notorious persecutor of Christians in the third century. They were ordered immured in the mountainside after they had become converted to Christianity.

When by accident the wall covering their mountain prison was opened in the reign of Theodosius in 452, some 250 years later, the youths were found still alive. They died soon after, and Theodosius built a great graveyard and church to mark the spot.

Prof. Miltner and his colleagues have been working on the site of the famous church of St. John, which the Emperor Justinian built. In older strata under this church several more ancient churches were discovered. The entrance of the Church of St. John, portions of the principal nave and 11 cupolas were found.

The archeologists found a gymnasium connected with a thermal bath. The firing plant and boiler house were found intact.

Adjoining this building is a smaller chamber representing an Emperor's sanctum. This hall, which is of marble, discloses rich ornamentation, statues and reliefs. The most important piece is the so-called Ikarus relief, portraying the god Dionysus visiting the crowned poet.

Address on Railway Terminals.

Thomas E. Pierce, vice president and general counsel of the Terminal Railroad Association, will speak on "The St. Louis Plan of Unified Railway Terminals," in a meeting of the St. Louis Railway Club at Hotel Statler at 8 p. m. Friday.

PLAYERS' GUILD IN AN ANCIENT COMEDY

Goldoni's Play, "A Curious Mishap" Interesting as a Museum Piece.

For its third production of the season, the Players' Guild selected an Eighteenth Century comedy by Carlo Goldoni and, in the first performance last night at the Artists' Guild Theater, made a valiant attempt to revitalize it. To this end were introduced fresh and fetching costumes, stage settings exceedingly tasteful and pictorial, and direction that hurried the piece along at an interesting tempo. But, unless one is fond of museum pieces or interested in the archaeology of the theater, "A Curious Mishap" is rather insipid fare.

Goldoni, an itinerant Italian, held rank rang the comic dramatists of his day, chiefly because he rescued Italian comedy from the crude buffooneries to which it had descended. Attached to the Bourbon household as tutor to the children of Louis XVI, and Marie Antoinette, he created prim and pretty little theatrical pieces for the amusement of the court. "A Curious Mishap" is just such a trivial little bon-bon that a cautious royal pensioner would contrive.

It is laid circumspectly at The Hague where the daughter of M. Filiberto, a rich member of the bourgeoisie, finds heself in love with a French army officer, of noble birth and narrow means, Lieut. de la Cotterie. Giannina, the daughter, conscious of her father's antipathy to such a commercially disadvantageous match, leads him to believe that the young man is really consumed with passion for Constanza, daughter of one M. Riccardo, a wealthy usurer. The plot hangs precariously on that deception. Filiberto, delighted that his own daughter is not to be snared by this Frenchman, aids and abets the other match only to discover in the end that he has made successful his own daughter's intrigue.

Despite the fact that the ancient vehicle is full of stilted speeches, asides, soliloquies and other crutches upon which the dramatists of the period leaned, it becomes almost sprightly in the second act. There are crackling scenes between Filiberto and Marianna, the servant, and between Filiberto and Riccardo. Director Cowley has, in some manner, managed to make some of the old lines snap until once or twice they sound like twentieth century wisecracks. On the whole, however, the play is so dreary and artificial that it resists all effort to make it sparkle. The cast was well selected and well drilled. Alan A. Atchison as Filberto gives a robust performance, and Eloise Frazier exhibits again her poise and graceful mannerisms, Gene Woods shows how hard-boiled were the usurers of 1777 and Jackson Perkins as Marianna is pertly on her toes.

The performance will be repeated every night, except Sunday, up to and including next Tuesday.

Girl Scouts to Meet National Head.

Mrs. Jane Deeter Rippin, National Director of Girl Scouts, will be in the city Friday and Saturday. She will attend a dinner at the Town Club Friday night, and a luncheon Saturday at Hotel Chase given by the local Girl Scout Council. There will be a general assembly of girl scouts Saturday afternoon at Mary Institute, Waterman and Lake avenues, at which they will meet the director.

New Portrait of Coolidge.

WASHINGTON, Feb. 7.—A new portrait of President Coolidge has been completed by Erole Cartootto, the painter, and will be hung shortly in one of the halls of Amherst College, the President's alma mater. The portrait is the gift of George D. Pratt of the class of 1893.

New York Day by Day

By O. O. McIntyre

NEW YORK, Feb. 7.

PADDY'S MARKET on Ninth avenue, is little known in limousine circles, but to middle class wage earners it is an El Dorado—a genuine marche des puces. The best in provisions are huckstered at astoundingly low prices. Saturday is bargain day.

Aproned housewives go there with capacious baskets to fill the family larder. Truck gardeners and their dumpy, apple-cheeked wives sit in the stalls to barter and haggle good-naturedly with the endless parade of shoppers.

The flare of the banjo torches, the milling and jostling and raucous shouting gives the hectic glamour of a street fair. There is the old horseradish grinder with his smoked glasses, the ruddy chuck steak man, the vendors of onions, carrots, cabbages and such.

Patrons arrive on street cars or afoot. There are women who carry money in handkerchief ends and men with sectional snap purses. Now and then is the cry "Stop thief!" and the crowd pounces on some rat-faced pickpocket to hold him for the police.

In upstairs windows are leaning women, screaming imprecations at children in the street. Phonographs grind out wheezy, forgotten melodies. Roof tops bristle with radio aerials. Fire escapes are criss-crossed with wet wash, and babies add to the din.

Then there are the "left over" marketers who arrive just before the close to scramble and bid for remnants. A pound of melaga grape may sell for a nickel, a cabbage for two cents, a family steak for 10 cents, for nothing is left behind.

The market place when the caravan departs, resembles a Kansas hamlet after the twister. It is an Irish district—hence the name Paddy's market. The bright touch of fashion is when frugal chorus girls go there to market, following the matinee. But they do not come in hordes.

LITERARY speed records have been broken by R. M. Brinkerhoff, the illustrator, who wrote and illustrated a children's book and delivered it within 48 hours. There is a short story writer who frequently finishes a tale of 4000 words in three hours. The average novelist is able to turn out two books a year. The custom of dictating has increased speed and puffed the income of many writers, although some of our most successful authors continue to write by hand.

THE color trend of stockings is toward the dark. So much so fashion experts say they will be black by summer. That is for those who wear them.

EVERY boarding house has a girl "slavey"—a work-worn drudge who washes dishes, builds fires, cleans steps and performs other menial tasks. In New York somehow they are a type. They remain for years without leaving the house to go further than the corner grocery. They are the first up and the last to bed and the only touch of romance in their lives comes through reading paper-backed novels. They are more numerous in Brooklyn than in Manhattan, but they are still seen in the latter borough, especially in the maisons catering to a theatrical clientele.

THERE is something stimulating in these coffee pot places frequented by taxi drivers. They gulp food with their hats on, reading tabloids propped up against the sugar bowls. And their talk is fly and friendly. "How's hacking, big boy?" "Fine, just merry-go-rounded a drunk in Central Park," and such. They eat limburger and onion, hamburger and garlic between thick slabs with a gusto. And they wield toothpicks out front unashamed.

(Copyright, 1928.)

17 RESERVATIONS MADE FOR AIR BOARD TRIP TO EUROPE

St. Louisans to Make Survey of Aeronautic Development on Continent and in England.

Seventeen reservations already have been made for the proposed Air Board excursion to Europe next summer to make a survey of aeronautic development on the continent and in England. Leaving St. Louis on June 20, the party will sail from New York on June 22, arriving at Cherbourg on July 1 and going at once to Paris.

Brussels will be visited on July 7, and the party will go to London on July 10, some flying and others taking the boat route by way of Amsterdam. The party will sail for home from Liverpool on July 15. Side trips will be made by air by individual members of the party to Vienna, Moscow, Berlin, Rome, Constantinople and Algiers.

Those who already have made reservations are: Mr. and Mrs. Harold M. Bixby, Mr. and Mrs. F. W. A. Vesper, Mr. and Mrs. Daniel Upthegrove, Mr. and Mrs. Carl F. G. Meyer, Mr. and Mrs. Harry H. Knight, Mr. and Mrs. L. W. Baldwin, Maj. and Mrs. W. B. Robertson, Mr. and Mrs. Arnold Stifel and A. C. Hoskins.

Miss Susanka's Estate $20,927.

Miss Mary Leandra Susanka, who lost her life in the Buckingham Hotel Annex fire Dec. 5, left an estate valued at $20,927, consisting principally of Liberty bonds, as shown by an inventory filed yesterday. The inventory was made by the Rev. Joseph Watson as executor under her will, which bequeathed the bulk of her property to two brothers, William H. and Francis J. Susanka, and a sister, Mrs. Blanche A. Lott. About $900 was left to eight Catholic charities. Miss Susanka was a clerk in the office of the Board of Education.

EVANGELICAL CONFERENCE AT NEW HAVEN, MO., IN MAY

Annual Meeting of Churches in Eastern District to Be Held in Rural Community.

The annual conference of Evangelical churches in the eastern district of Missouri will be held at New Haven, Franklin County, May 8 to 11, it was announced following a meeting of the Program Committee here yesterday.

This is the first time in several years that the conference has gone to a rural community, the meeting usually being held in St. Louis. The Rev. H. O. Heim, pastor of the New Haven Evangelical Church attended the meeting and extended the invitation to hold the meeting at New Haven. Delegates will be housed in the homes of church members, he said. The St. Louis delegation probably will make the trip in a special car over the Missouri Pacific.

WILL ENTERTAIN FOR BRIDE-TO-BE

—Ashen-Brenner Photo.

MISS MAIRI ROBERTSON.

MISS ROBERTSON will entertain at the home of her aunt, Mrs. Isaac Lippincott, 5944 West Cabanne avenue, Saturday afternoon, Feb. 18, in honor of Miss Charlotte Nelson, daughter of Mr. and Mrs. Clement William Nelson of 5152 Vernon avenue, who will become the bride of Lieut. William Griffith Stephenson Jr., U. S. N., March 17. Miss Robertson will be maid of honor at the wedding.

Mr. and Mrs. J. Arthur Corbitt of 5361 Pershing avenue, are visiting in the East. At present they are registered at the Traymoor Hotel in Atlantic City.

The St. Louis Woman's Club has announced a dinner Thursday night at 7 o'clock, followed by a musical travelogue by Benson De Cou, the subject of which is "Dream Pictures of the South Sea Wonderland." The photographs Mr. De Cou took himself on a recent trip to the South Sea Islands. He lectured at the same club two years ago.

A college honor recently bestowed on Miss Elizabeth Jones is her election to the presidency of Le Cercle Francais, the French Club of Sweet Briar College in Sweet Briar, Va. Miss Jones is the daughter of Mr. and Mrs. Lorraine F. Jones Jr., of 507 North Taylor avenue, Kirkwood, and will graduate from Sweet Briar in June.

Among the St. Louisans who sailed Feb. 4 from New York on the Empress of Scotland for a Mediterranean cruise are Mr. and Mrs. Frank C. Blelock of 7394 Northwood avenue, and Mrs. Senter Gettys of the Forest Park Hotel. They will be gone three months and will visit the Holy Land, Italy, France and England.

Talk on Travel and Exploration.

Lee Meriwether, St. Louis lawyer and traveler, will talk on "Travel and Exploration" at a meeting of the Messiah chapter of the Unitarian Laymen's League at 6:30 o'clock tomorrow night at the Church of the Messiah, Union boulevard and Enright avenue.

SOCIAL ITEMS

MR. AND MRS. JAMES M. FRANCISCUS of 10 Lenox place, have joined the colony of St. Louisans in California for the late winter. They departed Sunday night for Los Angeles, to remain four weeks.

Mrs. James Avery Draper of Wilmington, Del., departed Saturday for California after a visit with her brother and sister-in-law, Mr. and Mrs. James L. Ford Jr., of 54 Westmoreland place, and her parents, Mr. and Mrs. J. L. Ford of Hotel Chase. She will join Miss Amy Du Pont, also of Wilmington, in the West and sail for Honolulu to be gone several weeks.

Miss Martha Dyer, debutante daughter of Mr. and Mrs. J. T. Dyer of the St. Regis apartments will entertain a group of the debutantes and their escorts at dinner tonight at her home. There will be 16 guests.

Miss Dyer's sister, Miss Elizabeth Dyer, will return home in three weeks from Dallas and Corsicana, Tex., where she has been for a lengthy visit.

Miss Helen Heissler, daughter of Mr. and Mrs. Edward R. Heissler of 5074 Waterman avenue, departed last night for Little Rock, Ark., to be the guest for two weeks of Miss Martha Vaughan, a Little Rock debutante. A number of parties have been arranged for Miss Heissler during her stay.

Mr. and Mrs. George Dunbar Fisher of 4401 McPherson avenue, departed Sunday for Mexico City, Mex., to be gone two weeks.

Mr. and Mrs. George Nicoll of 4373 McPherson avenue have as their guests Mrs. Frank M. Feilbach of Toledo, O., and her daughter, Miss Virginia Feilbach, who are being entertained informally during their visit.

The engagement of Miss Feilbach and Mr. and Mrs. Nicoll's son, David Nicoll was announced recently, and the wedding will take place the last week in April in Toledo.

Mrs. Nicoll gave a buffet supper Sunday night in honor of the visitors.

Mr. and Mrs. Charles Alvin Snodgras returned home this morning from their wedding trip to Florida and Havana, Cuba, and will take possession of their apartment on Washington boulevard. Mrs. Snodgras was before her marriage Miss Elizabeth Bradshaw, daughter of Mr. and Mrs. Richard Samuel Bradshaw of 5130 Washington boulevard.

The Easter ball to be given by the St. Louis Chapter of the Junior League, which promises to be one of the largest affairs of the Spring season, has been changed from Friday, April 13 to Tuesday, April 10, and will be given at Hotel Chase as has been announced.

Miss Marie Louise Hammett, daughter of Mr. and Mrs. Frank Upton Hammett of 6331 Pershing avenue, will leave St. Louis about March 1 for Piedmont, Cal., to be maid of honor at the wedding of Miss Helen Cook, which will take place April 4. Mrs. Hammett will join her daughter later in March and they will return to St. Louis early in May.

Miss Cook is a former roommate of Miss Hammett at college, and has visited her frequently.

Mr. and Mrs. Thomas Scott Kirkpatrick of 6820 Delmar boulevard have gone to Florida for the late winter season. They left St. Louis Friday night.

Mr. and Mrs. George M. Block of 18 Wydown terrace, have returned from a visit in the East which included Pittsfield, Mass., and New York.

Mrs. William Franklin Callaway, widow of the Lieutenant-Commander who lost his life on the submarine S-4, has come to St. Louis to reside with her small son and her mother. They are at the Marworth Apartments, 4501 Maryland avenue. Mrs. Callaway gave up her home at Chevy Chase, Md., after the burial of her husband in Arlington Cemetery at Washington. Commander Callaway, a native of Clinton, Mo., was stationed in St. Louis in 1921-22. His widow is the daughter of E. M. Brown, Supply Commissioner of the Board of Education.

OLD plantation and River-day dishes delight the old-fashioned epicure in the Mammy Shop at the Coronado.

Luncheon, 85c

Dinner $1.25

THE HOTEL Coronado ST. LOUIS' LARGEST HOTEL LINDELL BLVD. AT SPRING AVE.

Yes we will allow you one dollar for your old iron

Because we wish you to have the comfort of ironing the best way and with the least amount of work, we will, for a short time only, supply you with a brand new, shining,

"American Beauty" ELECTRIC IRON

The Best Iron Made

with no down payment whatever. In addition we will allow one dollar for your old iron—any kind or condition to apply on the purchase of your American Beauty. Take the iron home, use it and pay the balance in small monthly payments of one dollar, added to your electric bill.

There is no extra charge because of this extraordinary offer and the easy terms.

Our wagon will deliver the new iron to your door and bring back the old one.

Union Electric Light and Power Co.

Grand and Arsenal LAclede 9510 — 12th and Locust MAin 3222 — Delmar and Euclid FOrest 7015

AND ALL OTHER BRANCHES

$500.00 in Cash Prizes

For the Best Reasons

Regular Package, 10c
Family Size, 25c

Why your Grocer should sell 3 Minute Oat Flakes

It is important to us to know why the people of St. Louis and its suburbs think their grocers should sell the Genuine 3 Minute Oat Flakes. To get this valuable information, we are offering $500.00 in cash prizes for the best letters or essays on this subject—*"Why I Think My Grocer Should Sell 3 Minute Oat Flakes."* Thousands of women in other cities have given us their reasons and, to assist you we are listing below 3 good reasons. Read them over then write your answer—it may be the very one which will win the first prize in St. Louis.

3 Good Reasons

1 *Because It Is Fireless Cooked—at the Mill—for 12 Hours*
3 Minute Oat Flakes is different from any oat product that you have ever tasted, in quality, appearance and flavor. This is because it is made under our new and exclusive process, during which it is Fireless Cooked—at the Mill—for 12 Hours. Once you have tried 3 Minute Oat Flakes you will never again be satisfied with ordinary oats, therefore, look for the Big Red 3 on the package which readily distinguishes the genuine from all imitations.

2 *Because It Has a New Nut-Like Flavor Found in No Other Oats*
Fireless Cooked—At the Mill—for 12 Hours in big tight cookers that retain and thoroughly blend all of the proteins, minerals, volatile oils and vitamins, these plump, selected oat grains develop a new, nut-like deliciousness heretofore unknown in any oat product.

3 *Because Children Like It and It Is Good for Them*
Children who must be coaxed to eat other cereal are fond of 3 Minute Oat Flakes because of its light, fluffy, appetizing appearance in the dish and its different delicious flavor. As all of the food value of the whole grain is retained, it is an unequaled builder for their little bodies.

108 Cash Prizes

First Prize	$200.00
Second Prize	100.00
Third Prize	50.00
5 Prizes of $10.00	50.00
100 Prizes of $1.00	100.00
	$500.00

RULES OF THE CONTEST

This contest is open to residents of St. Louis and suburbs only. No employe of the 3 Minute Cereals Company may enter.

Any contestant may submit any number of answers.

Answers must not exceed 200 words in length. They must be written on standard size letter paper—8¼x11 inches. May be written on one or both sides.

If two contestants tie for any prize, each will be awarded the full amount.

No inquiries will be acknowledged.

Entries close at midnight February 17th.

Winners will be announced in this paper February 24th.

After investigation, if you find the grocers in your neighborhood are not yet selling 3 Minute Oat Flakes, send us this coupon completely filled out, together with 3c for postage and we will mail you a trial sample and a booklet containing many reasons why your grocer should sell 3 Minute Oat Flakes.

Three Minute Cereals Co., Cedar Rapids, Iowa.
Gentlemen:
Please send me a trial package and your booklet. Enclosed is 3c for postage.
My Name..................
Address..................
My Grocer's Name..................
Address..................

Three Minute Cereals Company
717 Sixteenth Street, Cedar Rapids, Iowa

CUNNINGHAM'S

419 NORTH SIXTH AT ST. CHARLES STREET

This New Establishment Presents

Sportswear DRESSES of Distinction

New Sports Frocks Are Exceedingly Smart Examples of Contemporary Art... Their Beauty Enhanced by Flower, Architectural or Conventional Designs, All Done in the Modern Manner and in Modern Color Sports Material Combinations. These Frocks Are Vanguards of the New Sports Modes.

$16.50 AND $25

Two Styles at $16.50

Sports Wear Section—2d Floor

CUNNINGHAM'S

ADVERTISEMENT

SUFFERERS OF HEART TROUBLE—Angina pectoria, cardiac asthma, high blood pressure, hardened arteries, I will gladly advise you how to get quick and lasting relief, without drugs. Address R. V. Walden, P. O. Box 1346-P. D., New Haven, Conn. (99)

DORIS KENYON, *First National*

WOMAN'S GREATEST CHARM DECIDED

Hollywood agrees no one can star *without Smooth Skin*

The public demands exquisite smooth skin in women, say the leading film directors. No girl without a beautiful smooth skin has ever proved popular enough to star. They can't pass the test of the close-up without "Studio Skin," as it's called in Hollywood!

Under the strong blazing Klieg lights the slightest imperfection will show. "The cleverest make-up cannot fake beautiful skin under the blazing lights of the close-up"—as Lewis Milestone, United Artists director, expressed it—"it must be the real thing."

Nine out of ten stars are using Lux Toilet Soap. And in the dressing rooms of the big film companies it is also the "official" soap.

Made by the method France developed for her finest toilet soaps, it gives the skin a wonderful smoothness. "Lux Toilet Soap certainly gives my skin that lovely smoothness we mean by 'Studio Skin,'" says Doris Kenyon, the First National star. Lux Toilet Soap is made by Lever Bros. Co., Cambridge, Massachusetts.

Reading Time 46½ seconds

Bringing *up the* rear

handicapped by cachexia (run-down condition)

Is your child underweight, understrength, behind his classmates, finicky at table, listless and pasty skinned? These are signs of vitamin starvation—give him yeast und watch him respond to its upbuilding effects.

But be sure it's pure whole yeast—Yeast Foam Tablets. The only yeast that is palatable. Chew the little pellets like candy. Everyone likes their taste. Nonfermenting. No drugs or other ingredients—just pure wholesome yeast. 5c for handy packet or 50c for 10-day bottle.

Eat Yeast Foam Tablets for cachexia (run-down condition). Loss of appetite. Indigestion. Constipation. Boils—Pimples.

NORTHWESTERN YEAST CO.
1750 No. Ashland Ave., Chicago, Ill.

$617 AND 10 COATS TAKEN IN 8 ROBBERIES

Four Stores and Pedestrian Held Up; Show Window in Clothing Store Smashed.

Three robberies were committed by two Negroes yesterday and a white man and Negro worked together in two other robberies. The Negroes took $50 from the register in the grocery of Max Levitt, 2200 Papin street. From Walter J. Oechle, proprietor of a grocery at 2733 Bernard street, $9.45 was taken, and from the cash register in the grocery of Louis Seltzer, 2201 Randolph street, the Negroes got $75.

The white man and Negro robbed the drug store at 362 North Boyle avenue, escaping with $180. As Jacob Rondberg neared his home, 2932 Dickson street, last night, a white man and Negro robbed him of $285 cash and a check for $57. Rondberg had locked up his grocery at 3100 Morgan street shortly before and the money represented the day's receipts.

George Shants, a tamale peddler, reported that three men in a machine robbed him of $3.75 and his tamale can, at Jefferson and Lucas avenues, early today. Marie Jefferson, a Negro, told police an armed Negro accosted her as she started to enter her home at 1113A North Seventeenth street, and that, after he robbed her of $15, he attacked her.

A display window of the Globe Clothing Co., 727 Franklin avenue, was smashed and clothing, including 10 overcoats, all valued at $300, was taken.

ACTION ON ALIEN PROPERTY BILL

Senate Committee Approves the House Measure.

By the Associated Press.

WASHINGTON, Feb. 7.—Early favorable Senate action on the House bill for return of alien property and settlement of American and German war claims was forecast by Chairman Smoot of the Senate Finance Committee after the committee had ordered the bill favorably reported.

The provisions of the House measure were approved yesterday with minor changes. The compromise agreed to by American and German claimants whereby 80 per cent of the alien property would be returned forthwith, was adopted by the Senate as provided by the House. The Senate Committee provided also for making $40,000,000 immediately available for payment of American claims. Another amendment would deny the payment of any claims of the former ruling family of Germany. All awards to American claimants by the mixed claims commission on account of death and personal injury and all awards of $100,000 or less would be paid in full. Larger awards would receive $100,000, with remaining payments prorated until 80 per cent of all the awards have been paid.

THE REV. G. E. IRELAND DIES

Former Pastor of Dover Place Christian Church Was 78.

The Rev. Gilbert Ellis Ireland, former pastor of the Dover Place Christian Church, died at Lutheran Hospital today of the infirmities of age. He was 78 years old and lived at 6709 Michigan avenue. He came to St. Louis in 1901, and organized the Dover Place Church. After 20 years he retired from the active pastorate and devoted his time to writing for Christian publications.

Surviving are his widow, two daughters, Mrs. Ethel I. Kring of St. Louis and Mrs. Edith I. Williams of Wabash, Ind., and four grandchildren. Funeral services will be Friday at 2 p. m. at Carondelet Presbyterian Church, which has a larger auditorium than Rev. Ireland's own church. Burial will be in Park Lawn Cemetery.

FROM CHURCH CHOIR TO OPERA

Grace Moore, Once of Jellico, Tenn., Sings at Metropolitan.

By the Associated Press.

NEW YORK, Feb. 7.—Another American girl made her debut on the historic stage of the Metropolitan Opera House this afternoon, when Miss Grace Moore, once a choir singer in Jellico, Tenn, sang Mimi in "La Boheme." In the audience were the soprano's parents and 125 Tennessee friends who had come from Chattanooga on a special train.

None of them had seen her before the performance, for she had remained in seclusion with her teacher, sending a message that she was "nervous on the eve of the greatest event of her life," but confident that she would succeed. After the matinee she greeted her friends at a reception on the stage.

RADIO BOARD BILL PASSED

Senate Approves Extension of Life of Commission for Year.

By the Associated Press.

WASHINGTON, Feb. 7.—Extension of the life of the Radio Commission for another year after March 15 was approved by the Senate yesterday as its Interstate Commerce Committee ordered a favorable report on the contested nominations of three members of the commission.

Confirmation of the nominations of O. H. Caldwell, New York; Sam Pickard, Manhattan, Kan., and Harold Lafount, Salt Lake City, was recommended by the committee but its report was held up until the Senate amended the radio bill to limit the terms of all commissioners to Feb. 23, 1929.

Coolidge Declines Invitation.

By the Associated Press.

WASHINGTON, Feb. 7.—President Coolidge has declined an invitation to go to Indianapolis, March 9, to address a meeting of the Indiana Republican Editorial Association.

ADVERTISEMENT

THEN ALL-BRAN SAVED HIM FROM CONSTIPATION

A message for people who use laxatives

Mr. Skiles wrote us a voluntary testimonial after Kellogg's ALL-BRAN had saved him from dreadful constipation. Read his tribute:

July 12, 1927

"For years I have been so constipated. After trying every kind of drug possible, I could only get temporary relief. I became discouraged and gave up hopes, when a friend told me to use Kellogg's ALL-BRAN. I had read so many testimonials I had no faith. I was of the opinion testimonials were put out by friends. I will not only give you the privilege to use my name, but I will go on the witness stand and testify to my statement. I cannot express words great enough to meet with Kellogg's food."—ARTHUR SKILES, 325 N. Kedzie Avenue, Chicago, Ill.

If constipation is preying upon your health, check it before too late. If you are using habit-forming laxatives, stop it before this harmful practice fastens its grip too tight.

Kellogg's ALL-BRAN is guaranteed to relieve constipation. Just eat two tablespoonfuls daily—chronic cases, with every meal. Doctors recommend ALL-BRAN. A 100% bran cereal—delicious with milk or cream—fruits or honey added. Use in cooking too. Sold by all grocers. Served everywhere. Made by Kellogg in Battle Creek.

Kellogg's ALL-BRAN

ADVERTISEMENT

How to Have Soft, Pretty White Skin

Many women will undoubtedly be glad to know how they may have beautiful, white, soft, pretty skin regardless of their age or the work they have to do. The secret lies in rubbing a little Ice-Mint over the entire face and neck preferably just before retiring at night. In the morning you will be agreeably surprised at the pleasant transformation that has been wrought by even a single application. Ice-Mint is made from a Japanese product that is simply marvelous for its beautifying properties. Regardless of what kind of work a woman does she should never neglect her skin and complexion. Many women have made themselves look years younger by these simple Ice-Mint treatments and it is predicted that wrinkles will soon be a thing of the past to the woman who will give reasonable care to her daily toilet. A few applications of Ice-Mint will actually make any woman proud of her skin and complexion. It costs little and is sold and recommended by good druggists everywhere.

LADY ESTHER PROOF JAR *from any of these dealers—*

NORTH
ALBERT J. BRETSCHER, 3901 Florissant
A. H. DIEDERICH, Thekla and Wren Av.
GASEN DRUG STORE, 2000 East Grand
GLAZER'S GRAND-FLORISSANT DRUG CO., Grand and Florissant Avs.
B. H. GRIESEDIECK, Grand and St. Louis Avs.
GRUBER'S PHARMACY, Lee and Newstead
H. C. HARTMANN, 5748 W. Florissant
JONES DRUG CO., Euclid and Natural Bridge
KINGSLEY PHARMACY, Shreve and Lee Avs.
MEYER'S PHARMACY, Harney and Union Bl.
WALTER T. MIESSLER, 11th and Salisbury
JOHN J. MUELLER, 3901 Lee av.
PAPIN'S PHARMACY, Goodfellow and Wabada
R. RANDALL, 1501 Benton
RINDERER'S DRUG STORE, Natural Bridge and Newstead
H. W. SCHAUM, Grand and Natural Bridge
SIEVER'S DRUG STORE, St. Louis and Vandeventer
SPAETH-JOST DRUG CO., Grand and Hebert
SPECKART BROS. DRUG CO., 4100 W. Natural Bridge, 5000 N. Broadway
TANENBAUM PHARMACY, 5050 St. Louis
JOE F. TIEFENBRUNN, 4100 N. Grand
TRIGG'S PHARMACY, 4292 Lee
WEIDEL'S PHARMACY, 2500 N. Vandeventer

EAST ST. LOUIS, ILL.
L. E. BAUMEISTER, State and Columbia
BOTTOM'S DRUG STORE, 4403 Caseyville Av.
CENTRAL DRUG CO., 307 Collinsville Av.
EDWARD R. CHASE, 16th and St. Clair Av.
FOSTER, THE DRUGGIST, 112 St. Clair Av.
W. A. GUYTON, 40th and Waverly
T. A. HARTNAGEL, Collinsville and Pennsylvania Av.
HOEHN DRUG CO., Collinsville and St. Clair Av., 12th and State St.
MAJESTIC DRUG, 248 Collinsville Av.
CHAS. F. MERKER, 326 Missouri Av. 316 E. Broadway
B. E. NOVACK'S PHCY., 2203 Missouri Av.
OULVEY DRUG CO., 323 Collinsville Av.
B. H. REISS, 23d and Lincoln Av.
HENRY C. ROHM, 13th and St. Louis Av.
A. N. WULLER, 13th and Lynch Av.

LADY ESTHER PROOF JAR *from any of these dealers—*

WALGREEN'S, WOLFF-WILSON'S, FAMOUS-BARR, NUGENTS
STIX, BAER & FULLER
SCRUGGS-VANDERVOORT-BARNEY

CENTRAL
ABELSON DRUG CO., Seventh and Market
E. BAUER, 1901 Franklin
EBERLEIN'S PHRAMACY, 1114 Locust
ENDERLE DRUG CO., Sixth and Chestnut, Broadway and Market, Eighth and Pine, Grand and Arsenal
MARQUETTE DRUG CO., 18th & Washington
PHOENIX PHARMACY, Cass and Jefferson
SPECKART BROS. DRUG CO., 3342 Franklin av.
SPECKART-McATEE DRUG CO., 2801 Washington
WEIPERT DRUG CO., Ninth and Pine

WEST
ARCADE PHARMACY, INC., 7818 Forsythe Bl., Clayton
BAKER BROS. DRUGS, Compton and Easton
BELT AVENUE PHARMACY, 923 Belt av.
BELT-MAR PHARMACY, Delmar and Belt
BLANKENBAKER BROS., Hamilton and Easton avs.
BRISTOL DRUG STORE, Pershing and De Baliviere
BUHRMAN, Easton and Taylor
CHAMBERS DRUG STORE, Euclid and McPherson
CLARA-NORTH MARKET PHARMACY, 5601 North Market st.
CLAYTON DRUG CO., No. 2 S. Central Av., Clayton
C. W. CRAWFORD, Taylor and Finney
CRESCENT DRUG CO., S. E. Cor. Kingsbury and Meramec, Clayton
DEL-VAN DRUG STORE, 700 N. Vandeventer
FRIEDEWALD'S PHARMACY, 5598 Easton
HY. E. GARTHOFFNER, Laclede and Newstead
GASEN DRUG STORE, 223 S. Euclid
GRAHAM PHARMACY, Goodfellow and Etzel
GREENGARD DRUG CO., N. W. Cor. Clayton and De Mun, 4201 Lindell Bl.
GREENWOOD PHARMACY, Greenwood and Picadilly Av., Maplewood
JOS. HORNE, 5801 Delmar
J. P. HUHN DRUG CO., Grand and Washington
JANTZEN DRUG STORES, 5300 Pershing av., Olive and Newstead
KAY-DEE DRUG CO., 4601 Easton av.
CHAS. H. KOENCKE, 6221 Manchester
OTTO H. KOPP, 5899 Easton av.
KRANSON BROS. DRUG, 4101 Olive St.
BEULAH KUBICEK DRUG STORE, Newstead and Manchester Avs.
KUMBERA DRUG CO., 5581 Easton Av.
L. D. LaCOUR, 6125 Bartmer
CHAS. LEHMANN, 4300 Manchester
LINDENWOOD PHARMACY, 3235 Ivanhoe Av.
LIGGETT'S DRUG STORE, 6510 Delmar Bl., University City
MANCHESTER DRUG, Taylor and Manchester
MILLER-KNISELEY DRUG CO., 5200 Cates
J. P. MEUHLING, Taylor and Chouteau
O'BRIEN PHARMACY, Union and Natural Bridge
PARKVIEW PHARMACY, Eastgate and Delmar
PFEIFFER'S PHARMACY, Page and Hodiamont
G. C. REED, 4901 Easton av.
ROSE HILL PHARMACY, Maple and Hamilton
JULIUS SAEGER, Page and Goodfellow
SARAH-OLIVE PHAR., Sarah and Olive Sts.
SPECKART BROS. DRUG CO., 4730 Page Bl.
TAYLOR-SUBURBAN PHARMACY, 918 N. Taylor
VICTOR DRUG CO., Easton and Hodiamont
WASHINGTON PHARMACY, Pershing and Skinker road
W. R. WEBER DRUG CO., 7172 Manchester, Maplewood
J. A. WILKERSON, 5301 Easton
YALE PHARMACY, Yale and Manchester, Maplewood

SOUTH
B. & B. LAFAYETTE PHAR., 1800 Lafayette Av.
F. J. BECHTOLD, Thurman and Shenandoah
BENNETT CLARK DRUG STORE, Spring and Gravois
BREDEMANN DRUG CO., California and Accomac
BRYANT'S PHARMACY, 6955 Gravois
G. A. CORDES, 3546 Gravois
ELITE DRUG STORE, 7323 S. Broadway
L. P. ELZ DRUG, 5132 Shaw, 5243 Southwest
J. M. FEAGER'S PHARMACY, Park and Jefferson Avs.
A. P. FEODER, Compton and Shenandoah
FIENUP'S DRUG STORE, 1401 S. Broadway 1637 S. Broadway
J. V. FISCHER, Park and Compton Avs.
H. FITMEYER DRUGS, 1800 S. Broadway
FUNSCH-MARX, California and Park Avs.
GARDENVIEW PHARMACY, Shaw and Thurman Avs.
GROSSE'S DRUG STORE, Grand and Meramec
JOHN H. HANNEKE, Southwest and Macklind
HARTMAN'S PHARMACY, Kingshighway and Arsenal
HESSELBERG DRUG STORE, Grand and Hartford
JAECKEL'S DRUG STORE, Mississippi and Park
JOST'S PHARMACY, California and Cherokee
KREISMAN'S PHARMACY, 1101 Park
EDW. F. LIEBE, 2000 S. 9th St.
G. A. LUECKING, Lafayette and Compton
WM. J. MEISBURGER, Russell and 39th
MERAMEC DRUG CO., 3133 Meramec St.
F. C. MEYER, Lafayette and California
MICHIGAN AV. PHARMACY, 6816 Michigan Blvd.
OTTO MOSER DRUG CO., 3425 S. Grand
PHIL NEU, Lemp and Utah
OPPERMANN DRUG CO., Broadway and Chippewa
CHAS. T. SAUL, Indiana and Pestalozzi
SCHLAGENHAUF DRUG, 3198 South Grand
J. SCHMIEMEIER, Jefferson and Gravois
H. A. SPRECKELMEYER, 2200 S. Broadway
ROBERT P. THEBUS, Jefferson and Lafayette
TEUTEBERG'S DRUG STORE, 2236 Chouteau
F. W. VAN ROHR, Menard and Barton
VIRGINIA AV. PHARMACY, 453? Virginia Av.
WALTHER DRUG CO., 4101 Shenandoah
WALTHER'S PHARMACY, Gravois and California
WEISELMAN'S PHARMACY, Jefferson and Russell
WILLEY'S PHARMACY, 1800 Sidney
WINKELMANN'S, Four Drug Stores, 7031 S. Broadway, 7631 S. Broadway, 3300 Meramec St., 2732 Chippewa St.
SIDNEY H. W. WORTMANN, 39th and McKee Av.
ZACHER'S DRUG STORE, 5201 Virginia
ZAHN'S PHARMACY, 39th and Folsom

LADY ESTHER CO.
CHICAGO, ILL.

Clogged pores "kill" too many good complexions!

Embedded dirt and grime clog or "choke" the pores.

When pores cannot "breathe" the skin soon becomes dark, sallow and blotchy. This dirt in the pores hardens into blackheads—then dreaded pimples! Think of it! If the pores were clogged over the entire body like they are on the face one would quickly die. The skin must "breathe," for the pores must be absolutely *clean* to function properly.

Dark, sallow, lifeless skins can quickly be made radiantly

lovely when the pores are really cleansed. But they must be *thoroughly* cleansed. How? Soap and water will not reach the deep, embedded grime and dirt. Ordinary cold creams are too heavy and greasy to penetrate deeply.

At last, Lady Esther has found the solution in her wonderful Four Purpose Face Cream.

Soft and fluffy like whipped cream—it penetrates and purges every tiny pore. In a few moments you wipe off the cream and every particle of embedded dirt and grime may be wiped off with a cloth. And how the skin glows with radiant loveliness—that exuberant freshness of youth!

Your skin can now "breathe" in Nature's own way—Lady

Esther Cream has not only cleansed it perfectly, but has nourished it, leaving it velvety smooth—the ideal foundation for powder.

Here is LADY ESTHER'S *Offer*

Lady Esther has placed a limited quantity of "Proof Jars" [containing enough cream for a complete facial for 10 days] with the good dealers whose names are listed here.

One of these jars will be given to you FREE with the purchase of any regular size jar: Try the cream in the proof jar for a few days. If it does not actually *improve* your complexion and bring forth enthusiastic comments from your friends, just return the regular size jar, and your money will be instantly refunded without comment or questions. *You* are sole judge. Worth trying, isn't it?

LADY ESTHER
FOUR-PURPOSE FACE CREAM

Meeting to Discuss New School.

Plans for the construction of a new high school in Southwest St. Louis will be discussed at a meeting of 29 improvement associations of that section of the city at 8 o'clock tonight in the Swedish-American Hall, 1059 South Kingshighway boulevard. One organization to represent all interested associations will be formed.

CHECK THAT COLD NOW
TAKE
FATHER JOHN'S MEDICINE
A ALL PURE FOOD

TESTED BY TIME

For over seventy years Father John's Medicine has checked colds and built health and strength. Doctors have always prescribed its wholesome elements. Safe for young and old, being free from alcohol and harmful drugs in any form.

FAMILY PROVES VALUE

Mrs. Alfred Dubois, Gilbertville, Mass., writes: "I give Father John's Medicine to my seven children and find it the best medicine we have ever used. It frees them from colds and prevents more serious illness."

BILLY SUNDAY OPENS FIFTH WEEK OF 7-WEEK REVIVAL

Four-Hour Prayer Service for Success of Undertaking Scheduled for Tomorrow.

Billy Sunday resumed his seven-week revival at the Coliseum today, after his weekly day of rest, the afternoon sermon being on "Visions." A text used once before, "How Shall We Escape," will be used at 7:30 p. m. This is the fifth week of the revival.

A special meeting for men was held at noon today at Downtown Y. M. C. A. A prayer service for the success of the revival is to be held from 10 a. m. to 2 p. m. tomorrow at the Coliseum. Tomorrow night Sunday is to deliver one of his major efforts, "The Second Coming of Christ."

Several hundred persons from Cape Girardeau, where Sunday held a revival two yeahs ago, arrived today to attend the services at the Coliseum. At the close of the evening service, they will be taken by special bus to the Gatesworth Hotel for a reception by the Sunday party.

ANCIENT POMP OF ENGLAND OPENS PARLIAMENT

Continued From Page 15.

disappeared under the arch of the Victoria tower of the House of Lords. King George was deposited almost on the threshold of the robing rooms, where he prepared himself for the final scene of parliamentary ritual and pageantry.

Cellars Searched as of Yore.

Hours before the arrival of the King the Parliament buildings are made safe for royalty. Yeomen of the guard search the cellars—an annual precaution since 1606 and the days of Guy Fawkes and the gunpowder plots.

The whole purpose of the King's appearance at Westminster is to read his speech from the throne. But not since the revolution of 1688 has a King actually prepared the speech he delivers. It is the work of his ministers, and consists of an outline of Government policy and proposed legislation for the forthcoming session.

The scene in the House of Lords was a climax of regal theatrical production. The peers and peeresses of the realm, the Commons, the diplomatic corps, and as many political somebodies as could get tickets for the galleries, awaited the august presence of the monarch.

He arrived, crown and all, in robes in state glory, and at his elbows a dozen high officials with romantic sounding names.

The Prince of Wales looked on from a seat near the throne. Last year the heir to the throne added the only touch of comic relief known at openings of Parliament for generations. He stumbled over his sword. He smiled and walked on, but dignified officials in charge of the ceremonies almost fainted.

Ermine Robes, Blazing Jewels.

Until the moment of the arrival of the King the great chamber was only dimly lighted. As His Majesty entered, concealed lights flooded the palace, disclosing row on row of red-robed peers with bars of ermine marking their rank; peeresses in court gowns and tiaras, ablaze with jewels; judges in their wigs, Bishops in their Episcopal accessories and the Lord Chancellor, bewigged and clothed in white ermine.

All the other principal actors were equally resplendent. Many members of the diplomatic corps were in brilliant diplomatic uniforms, but others, like the American Ambassador, in severe evening dress. In all this colorful array of medieval pageantry, the representatives of modern republics are like blackbirds among birds of paradise.

The assembly bowed deeply to the King and then awaited the speech he was to read. An official emerged fro mthe mass of color. He handed a parchment roll to the King, and His Majesty, unrolling it, read the message to the hushed assemblage.

Speech of the King.

King George in his speech from the throne opening Parliament today declared that his government was sympathetically studying the new draft of the treaty of arbitration between Great Britain and the United States. This treaty will replace the one concluded with Washington on April 4, 1908.

"My relations with the foreign powers continue to be friendly," he said. "It is the constant effort of my government in co-operation with the League of Nations to secure the settlement of international differences and promote the cause of peace."

The King said it would be a pleaure to receive the King of Afghanistan, whom he has invited for a visit in March.

The improvement of the position in China, he continued, enabled a reduction in the naval and military forces in the Far East, but the situation through internal disturbances still caused anxiety.

Industrial Depression.

"In spite of these discouraging circumstances," he declared, "my Government will adhere to the declaration of policy published by them a year ago as a basis upon which they are prepared to meet chinese aspirations, when the Chinese can assure satisfactory protection for British lives and property."

Regarding local affairs the speech pointed out that the condition of some of the principal industries caused serious anxiety but that there were encouraging signs of progressive improvement in home and external trade. Inquiries, the king stated, were being made into the burden of local taxes on industry and agriculture with a view of alleviating them.

Proposals would be submitted, he said, for amending the law relating to parliamentary and local government franchise. The speech concluded with the statement that bills dealing with other measures of importance would be introduced and brought up as time and opportunity allowed.

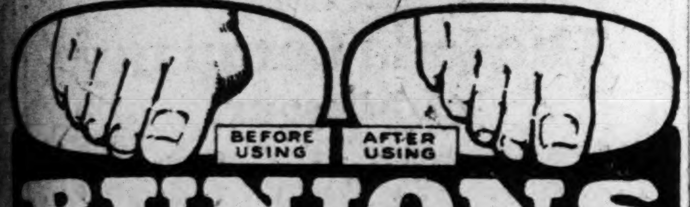

BEFORE USING AFTER USING
BUNIONS
DISSOLVED FOREVER

Pain vanishes almost instantly. *Then permanent relief.* You can see the bunion dissolve from your foot and only a few days' time is required. You can wear smaller, more shapely shoes. You needn't risk a penny to prove what FAIRYFOOT will do. Under our *guarantee,* it must satisfy or it costs you nothing. Convince yourself under our

AMAZING RESULTS

More than a million feet have been made happy by this almost miraculous method. Just apply FAIRYFOOT, be quickly relieved from pain, and see the ugly bunion grow smaller day by day.

FAIRYFOOT BUNION REMEDY Special 6-Day Sale
Reduced from $1.00 — 83c
Fairyfoot Callous Plaster - - - - 27c Regular Price, 35c
Fairyfoot Corn Remedy - - - - 27c Regular Price, 35c

FREE TRIAL OFFER

FAIRYFOOT instantly relieves all discomfort. The ugly, painful deformity soon disappears and the foot again becomes normal. Don't suffer another day when complete relief is *guaranteed* you. If FAIRYFOOT doesn't do what we say, you get your money back. 30 years of success makes this offer possible.

WOLFF-WILSON DRUG STORES

TEXAS GULF COAST RESORTS

Houston
Galveston
Corpus Christi
The Lower Rio Grande Valley

Glorious days out of doors—Brilliant sunshine, balmy breezes, bracing, invigorating weather await you at the Texas Gulf Coast Resorts. Recreations you associate usually with summer resorts are all available. Golf, tennis, hiking, riding, fishing, bathing.

Only a Short Distance Away On Fast, Luxurious Trains Via

Low Tourist Fares
Now in effect, with final return limit May 31.

Stop over at Little Rock or Benton for a visit to
Hot Springs, Arkansas

Secure tickets, reservations, illustrated literature and additional information at City Ticket Office, 318 N. Broadway.

W. F. Miller
Division Pass. Agent
MISSOURI PACIFIC R. R. CO.
1650 Ry. Exch. Bldg.
St. Louis, Mo.

A Winter Vacation Pays—Travel Safely and Speedily by Rail

MISSOURI PACIFIC LINES
"A Service Institution"

The TEXAN — NEW FAST OVERNIGHT TRAIN TO— Dallas, Ft. Worth, Houston, Austin, San Antonio
Leaves St. Louis Daily at 2:10 pm

Roaches kill them with FLIT

Fireproof—European Plan
$10.50 Per Week With Private Bath
200 outside rooms, each with bath or showers. St. Louis' leading residential and transient hotel. Newly redecorated.
All Olive Street Cars and Busses Pass Our Door.
NEW PLAZA HOTEL OLIVE LOCUST LINDELL at 33d St.

PARK YOUR CAR
With Us While Downtown. We Never Close
Daily Rates, 25c for 3 Hours; 30c for 4 Hours
All Day, 35c. Evening Parking, Same Rates
The Only NINTH STREET GARAGE In St. Louis
Just North of Franklin Av. on Ninth

Don't Miss Goldman Bros. February Sale Values!

FREE 12 Latest Selections and BLUE BIRD DINNER SET — PAY $2 MONTHLY — Join our Phonograph Club! — Console Model $38

New Clear Tone Phonographs
Only our buying in enormous quantities enables us to give you a larger, more beautiful Phonograph for less money. Artistic console cabinet—new clear tone—play all records.

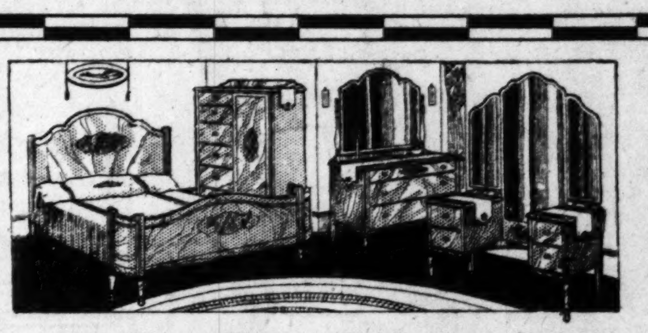

$150 Four-Piece Bedroom Suite — Pay $5 Monthly — $89
Here is a genuine Bedroom Suite value—large chifforobe, triple mirror vanity, dresser with spacious drawers, and bow-end bed. Finished in rich walnut on selected hardwood...............

FREE BLUE BIRD DINNER SET WITH YOUR PURCHASE OF $10 CASH OR CREDIT

Console Cedar Chest
Large walnut finish Cedar Chest. Our most popular design.
$19.75 Pay $2 Monthly

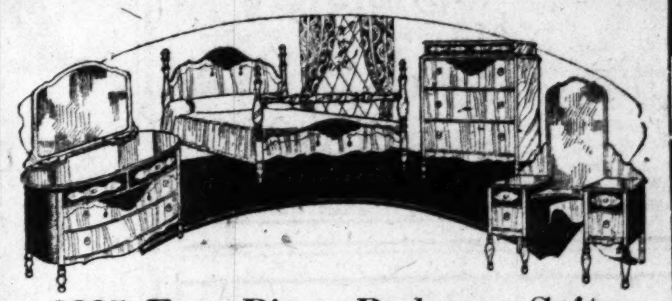

$225 Four-Piece Bedroom Suite — Pay $5 Monthly — $157
High-grade construction, and elegance of design are the outstanding features of this Suite, consisting of French vanity, barrel-shape dresser, chifforette, and newest poster bed. Shaded walnut finish on selected hardwood.

Odd Vanity Dressers
Triple-mirror Vanities. Walnut finish on hardwood, as low as
$39.75 Pay $3 Monthly

Wonderfelt Mattress
Deeply tufted, full roll edges. All cotton; a Mattress of unusual weight
$7.95 Pay $1 Monthly

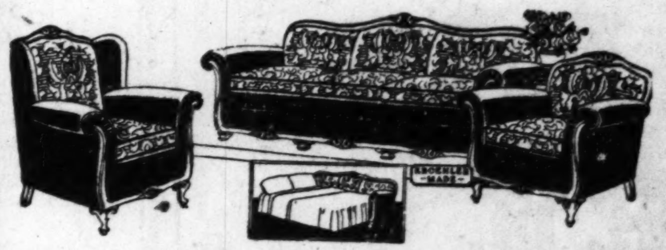

$250 Kroehler Bed-Davenport Suite — Pay $5 Monthly — $179
Beauty, durability and comfort are the outstanding features of this three-piece Bed Davenport Suite. Guaranteed Kroehler quality in every detail of construction.........

Chifforobes
Large and roomy with a place for everything. Walnut finish on hardwood.
$19.75 Pay $2 Monthly

Pull-Up Chair
Artistically designed Chair with upholstered saddle seat. This is only one of our large selection.
$16.95 Pay $2 Monthly

$150 Three-Piece Davenport Suite — Pay $5 Monthly — $98
When you sink down on this large luxurious davenport or either chair you will realize that this Suite is a bargain and be glad that you came to Goldman Bros.

Day-Bed and Pad
Opens to full-size bed. Walnut color. Complete with cretonne covered pad. On sale at
$16.50 Pay $2 Monthly

Buck's Gas Range
Large oven—excellent baker. Contains all the Buck's guaranteed qualities.
Liberal Allowance for Your Old Range
$36.50 Pay $3 Monthly

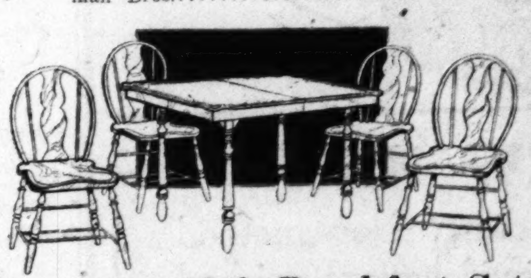

$50 Gray Oak Breakfast Set — Pay $3 Monthly — $36.75
The great popularity of Gray Oak induced us to have this Set made special for our customers. You will like the large table that extends, and four Windsor chairs.

Sale of SINGER Sewing Machines
Sample or demonstrator models. All guaranteed. See our special at
$19.75 Pay $2 Monthly

Pay $3 Monthly **Rugs!**
9x12 Axminster Rug
Excellent wearing Rugs in latest patterns and colors. 9x12 feet.
$33.90

Simmons Bed, Spring and Mattress
Attractive design in walnut color, complete with Simmons spring and good mattress. Regular $25 value.
$19.75 Pay $2 Monthly

Special Lino Sale
Beautiful patterns. Large selection; heavy—good wearing quality—Square Yard
63c Pay $2 Monthly

Buy Now! We will store your purchase for future delivery if desired.

We Sell For Cash Also!

GOLDMAN BROS
1102-08 OLIVE ST., 2 Doors West of 11th Street

Open Evenings by Appointment Phone Main 3465

ADVERTISEMENT

Annoying Night Coughs

Stopped Almost Instantly

Very frequently adults and children, especially children, have spells of night coughing due to bronchial irritations or while suffering from colds. These coughing spells, if not quickly checked, are very injurious to the health.

A famous physician's prescription called Thoxine, much better than patent medicines and cough syrups, acts on a different principle, relieves the irritation and stops the cough within 15 minutes or money back. Contains no chloroform, dope or other harmful drugs. Pleasant tasting and safe. 35c, 60c and $1.00. Ask for Thoxine. At all druggists.

Boric Acid Good—But Not Enough

We recommend Iris, America's Eye Bath, because we know it is such a vast improvement over the time honored eyewash of plain boric acid.

Iris contains camphor, menthol, witch-hazel, boric acid, and pure distilled spring water, all sterilized and put into sealed sterile flasks.

Iris does three definite things for you. It makes your eyes sparkle and look alive and vivacious. It cleanses the corners, the tear ducts and under the upper and lower eyelids. It relieves soreness and inflammation.

If you will try one bottle of Iris we know you will realize its virtues. All of our stores are instructed to refund your money if you are not thoroughly pleased. Both the 48c and the 98c size come complete with handy eyecup. Try Iris today.

WALGREEN DRUG STORES

BILLS FOR 70 BRIDGES PASSED BY HOUSE

Measures Provide for Three Structures in Missouri—Senate Adopts 58 Proposals.

By the Associated Press.

WASHINGTON, Feb. 7. — The House and Senate tried to outdo each other yesterday in passing bridge bills, but the House got the earlier start and set a record for the expedition of such legislation. It passed 70 and the Senate 58.

Momentarily it appeared that House action might be held up by one member, Cochran, (Dem.) of Missouri, who argued that Congress should demand additional safeguards for the purchasers of bridge bonds and securities. A proposal for this purpose, however, was rejected, 310 to 18, and then the bridge bill passing machinery of the House was slipped into high gear.

All of the bills approved by the House are still to be acted on by the Senate. They included the following bridges:

Hermann Bridge Co., Missouri River at Hermann, Mo.; R. L. Hendrix, G. C. Trammel and C. S. Miller; Ohio River at Mound City, Ill.; Cairo Association of Commerce; Ohio at Cairo, Ill.; Washington, Mo., River Bridge Co., Missouri at Washington, Mo.; Centennial Bridge Co., Missouri at Liberty Landing, Mo.; E. H. Wegener; Mississippi at Chester, Ill.; C. J. Abbott, Ohio at Golconda, Ill.; J. L. Rowan, Ohio at Shawneetown, Ill. The Senate sent to the House the following bills:

R. A. Breuer, Missouri River at Hermann, Mo.; O. F. Schulete, and others Missouri River at Washington, Mo.; F. C. Barnhill, Missouri at Arrow Rock, Mo.; and Frank M. Burrus, Missouri at Miami, Mo.

Cut in Air Mail Rate Approved.

By the Associated Press.

WASHINGTON, Feb. 7. — Reduction of the air mail postage rate to five cents an ounce was unanimously approved yesterday by a House Postoffice Subcommittee. The present rate is 10 cents a half ounce.

TWO STUDENTS EXPELLED, SEVEN SUSPENDED FOR HAZING

Seattle Newspaper Reports Action Has Been Taken by Faculty of University of Washington.

By the Associated Press.

SEATTLE, Wash., Feb. 7.—The Post-Intelligencer today says that two University of Washington students have been expelled and seven suspended, including five varsity football players, for the ducking and "paddling" which nine men gave Marion Zioncheck, student body president, in Lake Washington here last week.

The newspaper declares that punishment for the spectacular hazing episode was meted out by the faculty Discipline Committee. Six students were named as suspended from all connection with university activities for 11 months and one for a short period. Those named as having been expelled are John William Geeham, varsity quarterback, and Wilbur "Mickey" McGuire, head of the associated students' publicity bureau.

The Post-Intelligencer said the following were suspended: Leland Shelton, guard; Elliott Pulver, substitute quarterback; Walter Sahli, end; Joseph Bowen, substitute center; Chad Knowles, student manager of basketball activities; Hall Johnson, substitute guard on the basketball team, and Philip Walgemuth, manager of the varsity football squad.

HEADACHES

No matter how caused, all headaches disappear after taking Kohler-Antidote. No harmful drugs. No dangerous after-effects. Powders or Tablets. Recommended by druggists.

KOHLER-ANTIDOTE

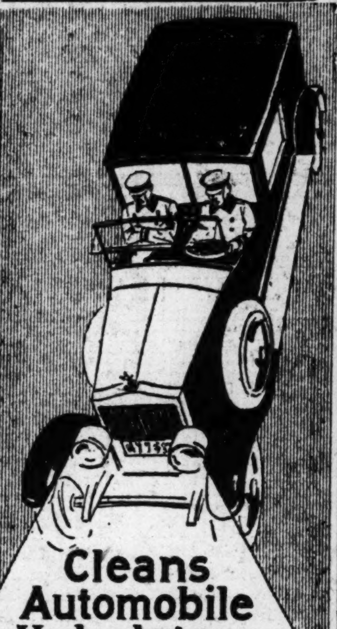

Cleans Automobile Upholstery leaves no after-odor—

CARBONA

UNBURNABLE & NON-EXPLOSIVE Cleaning Fluid

REMOVES GREASE SPOTS Without Injury to Fabric or Color

20·30·60¢ & $1 Size Bottles at all Drug Stores

STUDEBAKER

The Great Independent

Announces a new

President Straight Eight

100 horsepower

80 miles an hour

131-inch wheelbase

$1985 at factory

for 5 or 7 passenger Sedan

Lurie Motor Car Co.

Grand & Lindell Blvd. and at the Auto Show

All You Need On

Cleaning Day

Brightens the Home—Lightens the Work

Energize your body cells—

Sparkling health and boundless vitality are yours when Nature calls to her aid I-on-a-co, the wonder belt. A quick toss over the head, the belt slips 'round your waist, right over your clothing . . . and immediately starts to energize your body cells, imparting surging life and magnetism. There is no sensation, no reaction, other than a mild, pleasant, relaxation. But the after effects! You'll marvel at the renewed zest I-on-a-co has given you . . . just as it has hundreds of others who testify in glowing terms to the quick relief it has brought in many cases. Convince yourself! Step into our conveniently located office for a demonstration free. That is all we need to ask. Here is your opportunity . . . there is no obligation. Come today—try

WILSHIRE'S I-ON-A-CO

The Iona Company of Missouri

230 Paul Brown Bldg. CHestnut 7970

One $1.50 Bottle VAN ESS FREE

with every 2 you purchase for $2.50

(Regular $4.50 Value)

Famous scalp treatment offered you on legal guarantee to grow new hair or costs nothing

WE GROW NEW HAIR

in 90 days' time or you pay nothing. New method acts to revive hair roots. *Guarantee in writing* furnished by your own dealer.

A NEW and radically different way in hair treatment has been discovered. A way that has proved effective 70% of the time, according to carefully kept records, in some 200,000 cases of falling hair and baldness tested last few years.

It is offered to you under absolute, written guarantee. You use it in your own home. If it fails to grow new hair—regardless of the present condition of your hair—in 90 days, or to stop falling hair *completely*, it will cost you nothing.

The guarantee is made because the public has, in the past, often been deceived by so-called hair growers. This relieves you of all risk. Your own dealer gives you a signed guarantee.

Revives hair roots formerly believed dead

Important new discoveries have been made. Discoveries that upset previous methods in hair treatment. It is now said that while 4 men in 7 are bald before 40, 91%—or over 9 in 10!—are so needlessly.

It has been learned that hair roots seldom die from natural causes. Learned that often, even under almost total baldness, the hair roots still live. Consider what this means.

What it is

Now by means of a special, patented applicator (note illustration) the Van Ess way does what no other method does, what no other method has ever done: Massages powerful rejuvenating and germ-combating agents DIRECTLY TO THE ROOTS OF THE HAIR—germ-fighting agents which mark an entirely new era in hair growing.

Thus this remarkable method revives and rejuvenates the actual follicles (or roots) of the hair. No other hair treatment known to science, for home use, embodied that principle. And to make hair grow, the roots must be treated.

In the same application, it combats infection of the Sebum (scalp oil) that forms on the surface of the scalp. The infection to which most falling hair and baldness now are traced, which old-time methods failed in overcoming.

Absolutely guaranteed

The first application will prove coming results to you. You will feel new vigor, new vitality, tingling through your scalp. In a short while falling hair will completely STOP. In 90 days or less, new hair will come—*or your money back*.

Go to any drug store—or to any dealer anywhere. Obtain a full 90-day treatment of Van Ess Liquid Scalp Massage. The dealer from whom you obtain it will supply you with a written guarantee to grow new hair in 90 days; to *completely stop falling hair or your money back*.

You alone will be the judge of results. There are no strings to our guarantee. It is absolute. It protects you against loss.

VAN ESS LABORATORIES, CHICAGO

February Sale at May-Stern

OFFERS FOR WEDNESDAY

Two Beautiful Suites

4-Piece Walnut Veneer

Bedroom Suite

The four stately pieces of this Suite include a dresser of attractive build having plenty of drawer space . . . a bed that is full size and beautifully designed—the chifforobe is large and roomy—the charming vanity has triple mirrors in semi-colonial style and is complete in every detail. The Suite is finished in walnut veneer over hardwoods and trimmed with medallions. All drawer handles are of antique bronze $168

Pay Only $8 Monthly

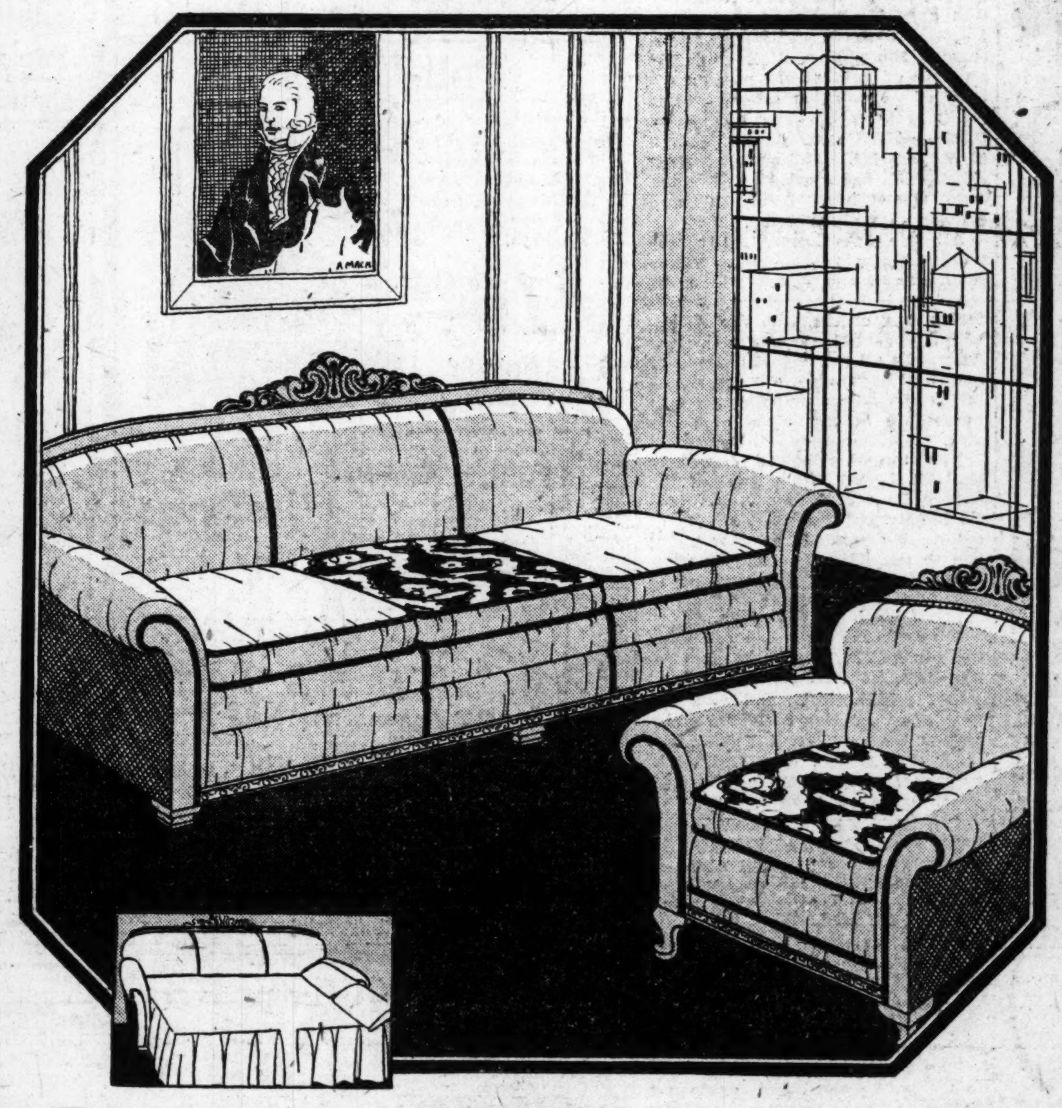

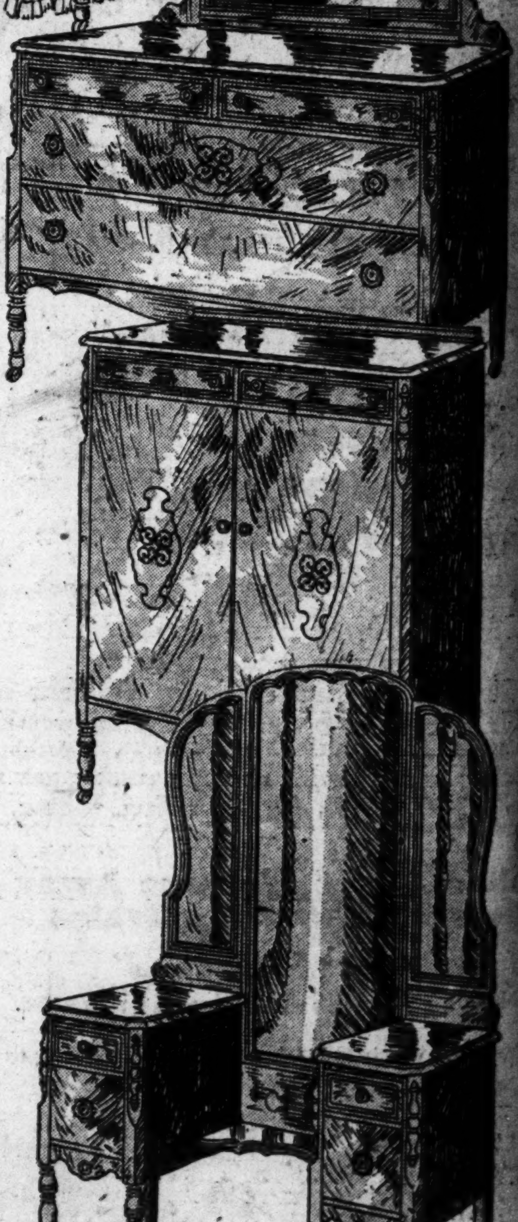

2-Pc. Mohair Bed-Davenport Suite

Guaranteed Moss Filled—Loose, Reversible Cushions

This amazing 2-piece Suite is one of the most spectacular bargains we have on display. The davenport opens into a full-size, comfortable bed and is equipped with a splendid spring. The club chair is deep and roomy—both pieces have full spring construction, making a Suite of unusually long wearing ability and comfort. The upholstery is of mohair—a heavily carved top railing and bottom molding add greatly to its beauty. Third piece, if desired, $37.00.............................. $159

Pay Only $9 Monthly

May-Stern & Co.

S. E. Corner 12th and Olive Streets

ze
dy cells—

boundless vitality are yours
her aid I-on-a-co, the wonder
over the head, the belt slips
ight over your clothing . . .
rts to energize your body
rging life and magnetism.
, no reaction, other than a
tion. But the after effects!
renewed zest I-on-a-co has
s it has hundreds of others
ng terms to the quick relief
ny cases. Convince yourself!
niently located office for a
That is all we need to ask.
nity . . . there is no obliga-
ry

E'S I-ON-A-CO
Company
Missouri
CHestnut 7970

y-Stern!

Co.

Welch & Co 1105-7-9 Olive St.

FEBRUARY SALE

PLAIN TALK PRICES

OPEN EVERY NIGHT UNTIL 9 P.M.

READ! REALIZE! and ACT! Wednesday will be filled with thrilling interest for everyone. Every statement made, every price quoted are backed by 9 years of honest business dealings in St. Louis. Vast purchases made months ago, when the factories were virtually idle and in need of ready cash, are the factors that contribute to this sensational February Sale. PLAIN TALK PRICES. YOU BE THE JUDGE. But before you buy, remember "YOU" save 50c on the dollar!!!

RADIOS!

$85 Guaranteed Radio in cabinet with speaker $42.50

$125 8-Tube All-Electric, 1-Dial Radio $76.00

We Are Authorized Agents for Crosley, Freshman and Standardyne Radios

Electric Washers

$145.00 Value APEX ROTAREX Electric Washers in a bargain of a lifetime.

$72.50

Factory Rebuilt
Electric Vacuum Cleaner

PREMIER $16.95
Original List Price $60.00
Factory Rebuilt Price

APEX $18.95
Original List Price $50.00
Factory Rebuilt Price

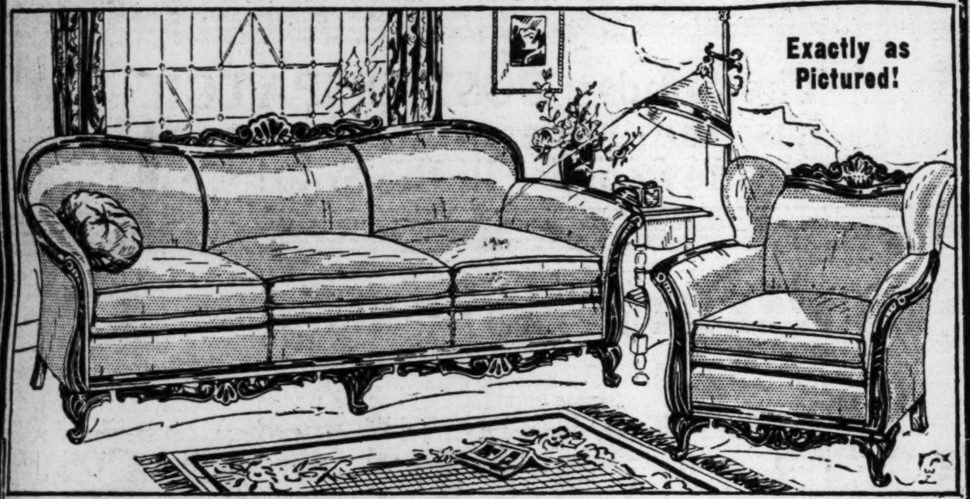

This Beautiful "Carved" 100% Pure Silky Mohair Suite $128

A MARVEL! There's fascination in this charming, remarkably well-constructed Living-Room Suite. Beautifully carved frame throughout, 100% pure silky mohair cover—EXACTLY AS PICTURED! "Again we say it's a marvel," and to think of it, $275 value..........

BEAUTIFUL 3-PIECE BED-DAVENPORT SUITE $128
(COIL SPRING CONSTRUCTION)

LIVING ROOM

$164.00 Value, 2-Pc. Loose-Cushion Suites, mohair finish covers. Sensational! Sale Price........ $89.00

$202.00 Value, 3-Pc. Kroehler Overstuffed Bed-Davenport Suite. Sensational! Sale Price........ $111.75

$150.50 Value, 3-Pc. Carved Base Overstuffed Suites, loose cushions. Sensational! Sale Price........ $93.50

BED ROOM

$123.75 Value, 3-Pc. Bedroom Suite (poster bed) newest period design. Sensational! Sale Price........ $68.75

$163.00 Value, Finest Combination Walnut-Mahogany Bedroom Suite. Sensational! February Sale Price........ $97.25

$269.00 Value, 4-Pc. Bedroom Suite, of exquisite character. Sensational February Sale Price........ $155.50

DINING ROOM

$285.00 Value, 9-Pc. Dining-Room Suites, newest hand-carved design. Sensational! Sale Price........ $168.25

$165.00 Value, 9-Pc. Suite (walnut finish), over select cabinet hardwoods. Sensational! Sale price........ $97.50

$205.00 Value, 9-Pc. Dining-Room Suites, genuine walnut combined with select cabinet hardwoods........ $118.25

OPEN NIGHTS TILL 9 O'CLOCK

Welch & Co.

1105-1107-1109 OLIVE STREET

LINDBERGH HAILED AS WORLD HERO IN PORT-AU-PRINCE

After Swim in Mountain Water, Aviator Receives Key to City — Visits Haitian President.

WILL CONTINUE TO HAVANA TOMORROW

Flyer Idles in Air at 6000-Foot Altitude to Arrive From Santo Domingo at Scheduled Time.

By the Associated Press.

PORT-AU-PRINCE, Haiti, Feb. 7.—The key to the city of Port-au-Prince was added to Col. Charles A. Lindbergh's large collection today. It was presented him when he made an official call on the Communal Commission, after he had paid his respects to President Borno at the palace.

The Colonel this morning refreshed himself with a swim in the mountain water of the pool that adjoins the green and white two-story bungalow, placed at his disposal.

A review of gendarmerie at the Champ de Mars and a reception at the palace were on the program for the afternoon. In the evening will be a reception to the American colony and numerous distinguished Haitians.

Leaves for Havana Tomorrow.

On Lindbergh's trip to Havana tomorrow it is believed he will fly over Guantanamo, where most of the ships of Rear Admiral Robertson's scouting fleet are stationed.

A small extremist faction attempted in a minor way to create an embarrassing situation, but the attempt thus far has been confined to posting small stickers, bearing the words, "Viva Sandino," on Palm trees and electric light poles in the neighborhood of the Champ de Mars.

Both Ernest Chauvet, editor of Nouvelliste, and Charles Moravia, editor of Le Temps, whose columns urged Haitians, but without success, to ignore Lindbergh's visit, declined to use the seats reserved for them in the press stand yesterday. Their papers failed to appear.

The peasants acclaimed Lindbergh as "gros chef." In creole voices they cried, "Vive, bon papa," in hailing the American who passed among them smiling and extended to him their natural hospitality.

Saw First Plane in 1920.

Eight years ago in the hills of Haiti, the peasants, who had once been Negro slaves, saw their first airplane. It was an American Marine plane scouting for bandits. Word was spread by conch horns and voodoo drums of the magic flight of a "giant white bat." The bandits later timorously attacked an abandoned plane, slashing its wings to kill the "bird."

A half an hour before the time scheduled for its arrival, the peasants saw the "Spirit of St. Louis," to them "the great silver eagle," appear. It was 3000 feet above the 3000-foot barrier of the mountains.

Realizing that he was ahead of time, Lindbergh disappeared. He flew over old bandit strongholds and in the distance saw a range of mountains lost in the haze which rose from the celebrated Windward Passage. Three miles off shore he saw the battleship Wyoming and Utah.

Set 2 p. m. for Arrival.

The time neared 2 o'clock, the hour Lindbergh had set for his arrival. Suddenly the plane darted out of the clouds and sped like a silver lance straight for Bowen Field. It was exactly 2 o'clock when he landed.

The first question Lindbergh asked Brigadier-General John Henry Russell, United States High Commissioner, was "Well General, did I get in on time?"

When assured he did, the flyer replied with a smile, "Fine, I tried to."

But before Lindbergh alighted a reminder of his air mail days preceded him, a red, white and blue mail bag. This, bearing mail from Santo Domingo, was tossed out by the flyer, just as he used to do on the St. Louis-Chicago route, before he stepped from the plane.

In English, President Borno welcomed the flyer. He hailed him as a conqueror and the hero of all the world. Miss Yvonne Mathon, niece of the president of the Republic, handed the flyer a bouquet of pink roses. Lindbergh passed these to an aide. Borno then awarded him the Order of Merit and embraced the flyer.

Street Named for Flyer.

Overnight the city had renamed three streets in honor of Lindbergh, Avenue Lindbergh, Avenue Washington and Avenue Bolivar. President Borno had suggested that they be renamed to link the flyer with the greatest American figure and Latin America's greatest patriot.

When told he was passing down Avenue Lindbergh, the flyer threw back his head and laughed like a schoolboy. Twelve hundred bluejackets and marines snapped to a salute as Lindbergh passed and then yelled "Attaboy Lindy."

Marine aviators who inspected Lindbergh's plane scouted any suggestion of what has been termed "Lindbergh luck." By his devoted

Continued on Next Page.

Our constant endeavor

A LITTLE BETTER FOOD

A little nicer crowd
A little more comfort
The "little mores" that
make the big difference

THE AMERICAN

Leaves St. Louis . . . . 9:00 A. M.
Arrives New York . . . . 10:05 A. M.
Arrives Washington . . . . 10:20 A. M.

PENNSYLVANIA RAILROAD

AUBURN
Packard
Rolls-Royce
And no other American
Automobiles Equipped
with
BIJUR
Chassis Lubrication

New Reduced Prices
Effective Feb. 1st

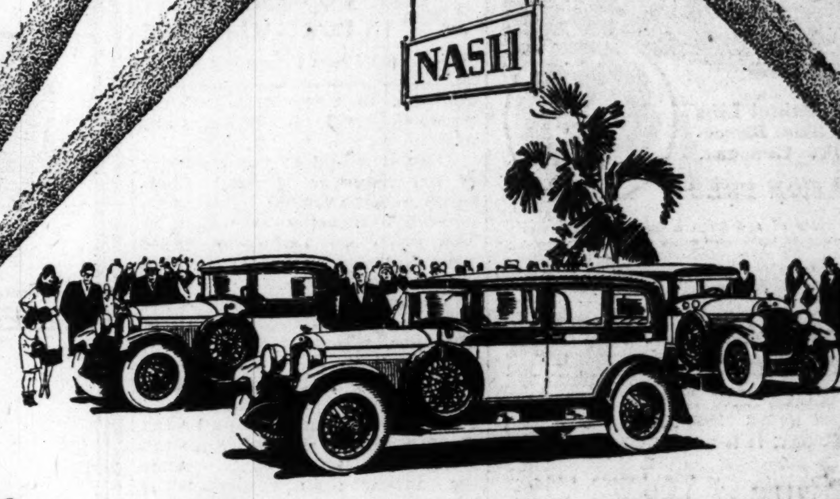

You will remember Nash as the
STYLE CENTER
OF THE SHOW

WITH a great deal of pride, we invite you to attend the display of Nash motor cars at the Motor Show. The Nash showing is a style showing, confirming the fact that Nash is, indeed, *a finer mode of motoring.*

There is something different about the colors of these fine cars, a richer lustre to their fashionable hues. It is due to the Nash deep-lustre process, which imparts depth and quality to color tones.

The upholsteries are exquisite. Looms, long famous for quality, weave them for Nash. America's fine old walnut trees yield their treasure and lend their design to the knurled and straight grain walnut and walnut finish paneling so liberally used to enhance Nash interior beauty. The graceful Colonial patterns of Nash interiorware reflect the influence of early American silversmiths.

Every detail is correct in style, superb in quality. At the Nash exhibit you'll find inlaid walnut steering wheels—big inbuilt custom trunks—form-fitted seats, deep tufted as in the most expensive custom cars—side carried spare wheels and tires—an ensemble of beauty and style that is winning the warmest admiration from the crowds attending the Show.

Long after the Motor Show is past, you'll remember Nash as *the center of Motor Show style!*

NASH

METROPOLITAN DEALERS

Southwest Nash Co., 3000 Locust St., St. Louis, Mo.
South Side Nash Co., 4728 Gravois Av., St. Louis, Mo.
Hensiek-Nash Sales and Service, 6404 Olive St. Road, University City, Mo.
Lamb Nash Company, 8301 Page Boul., Vinita Park, St. Louis Co., Mo.
Hartman's Nash Service, 9522 S. Broadway, Carondelet, St. Louis Co., Mo.
West Side Nash Company, 5143 Delmar Boul., St. Louis, Mo.
East Side Nash Company, 14th and State St., E. St. Louis, Ill.
Metropolitan Nash Company, 4217 N. Grand Av., St. Louis, Mo.
Heintz Motor Company, 8100 Ivory Av., St. Louis, Mo.
Clegg & Sheehan Motor Co., 6405 Manchester Av., Maplewood, St. Louis, Mo.
Tri-City Nash Motor Co., Granite City, Ill.
Briggs-Nash Service, Affton, Mo.

ILLINOIS DEALERS

Motor and Supply Co., Belleville, Ill.
Dunstedter & Co., Edwardsville, Ill.
J. W. Moomaw & Son, Newton, Ill.
Firebaugh Motor Sales, Mt. Vernon, Ill.
Carter Motor Sales, Anna, Ill.
H. W. Ostle Garage, Collinsville, Ill.
Ullin Filling Station and Garage, Ullin, Ill.
Mr. R. H. Williamson, Golconda, Ill.
Collard Nash Company, Duquoin, Ill.
A. C. Davis Motor Co., Marion, Ill.
Cairo Nash Co., Cairo, Ill.
Mr. Earl Karraker, Mound City, Ill.
Miller Bros., Olney, Ill.
Rettinghouse Motor Co., Centralia, Ill.
J. N. Green Motor Sales & Service, Metropolis, Ill.
Charles G. Luft & Sons, Inc., Alton, Ill.
Fairfield Nash Agency, Fairfield, Ill.
Flora Nash Agency, Flora, Ill.
Williamson Motor Co., Jerseyville, Ill.
Bowyer Motor Co., West Frankfort, Ill.
Nashville Motor Sales, Nashville, Ill.
Albert Merz, Effingham, Ill.

ARKANSAS DEALERS

West-Nash Motors Co., Paragould, Ark.
Security Motor Co., Fayetteville, Ark.
Wallace Motor Co., Harrison, Ark.

MISSOURI DEALERS

Danz Motor Co., Union, Mo.
Proctor Motor Co., Columbia, Mo.
Branstetter Motor Co., Mexico, Mo.
Mr. N. E. Spain, Monett, Mo.
Mr. J. C. Wichman, Farmington, Mo.
Kremer-Nash Motor Co., Jefferson City, Mo.
Seibert Motor Co., Moberly, Mo.
Chas. F. Gatzweiler Motor Co., St. Charles, Mo.
Cape Nash Company, Cape Girardeau, Mo.
Mr. Frank C. Thorpe, Versailles, Mo.
Mr. E. F. Bradley, Memphis, Mo.
De Soto Motor Sales Co., De Soto, Mo.
Truitt Brothers, Kirksville, Mo.

KENTUCKY DEALERS

Claude Wyatt Nash Co., Mayfield, Ky.
C. N. Baker & Son, 618 Broadway, Paducah, Ky.

(7453)

Handifax Visible Records
Sales, Stock, Credit, Collection, Ledger, Cost, Etc.
Installed on approval subject to your satisfaction.
Costs very little—pays big profits—phone for FREE samples
CEntral 1646 ROSS Gould Co. 309 N. Tenth St.

Retain Your Good Looks Cuticura Will Help You
Every-day use of the Soap, assisted by the Ointment as needed to soothe and heal any irritations, does much to keep the skin fresh and youthful, the scalp free from dandruff and the hair healthy. Cuticura Talcum, smooth, cooling and fragrant, is the ideal toilet powder.
Soap 25c. Ointment 25 and 50c. Talcum 25c. Sold everywhere. Sample each free. Address: "Cuticura Laboratories, Dept. 9B, Malden, Mass."
Cuticura Shaving Stick 25c.

Niagara Falls and Return
$15 Tickets Good in Chair Cars and Coaches
$20 Tickets Good in Sleeping Cars (Pullman charges are extra)
February 17 & 18 (via Wabash Railway)
Returning, leave Niagara Falls about 10 pm February 19
Niagara in Winter is a wonderful sight. Now more magnificent than ever. The grandeur of the ice formations is beyond description. See it for yourself. Witness the most marvelous electrical illumination in the world. A great educational trip for the children—Half fare for those under 12 years of age.
Follow the Flag. Wabash
Particulars at Wabash Ticket Office Broadway & Locust, or F. L. McNally, D. P. A., MAin 4980

Look 10 Years Younger In Less Than 10 Minutes
Amazing New Method Lifts Sagging, Flabby Skin; Restoring Youth-Like Contour.
DEMONSTRATION FREE
If you wish to take away ten to twenty years of age from a face that has lost its beautiful, youth-like contour—here is good news at last! No more need you worry over how to lift your sagging, weak, wilted skin. No more need you dread the signs of approaching age, or cutting operations. Because here at this Institute we pleasantly, easily and quickly demonstrate to you a simple, yet scientific method of facial rejuvenation free from danger to the most tender skin.
Skin Diseases Treated
Acne, Pimples, Blackheads, Liver Spots, Large Pores, Eruptions, Red Nose, Hair, Warts, Moles, Scars and Pits Removed. Men and Women Treated by Physician. All imperfections of Face or Features safely, painlessly, scientifically corrected and made perfect. Face peeling.
HOURS, 11 to 6; SUNDAY, 11 to 1.
The Delgado Institute 306 Frisco Bldg. ST. LOUIS, MO.

Santa Fe — a friendly winter climate in Southern Arizona
It's a glorious country down in the South of Arizona—an open country that basks in the warm sunlight, welcoming you to come and luring you to stay. The soft air has a tonic quality—health-giving—invigorating.
The South of Arizona is a strange and "different" country. Deserts of mystery and color—valleys of perfect peace—mountain ranges. Fig trees, olives, orange groves, cotton. Yucca and the columnar sahuaro.
A delightful place to stop off on your way to California, or to linger for the entire winter season. Hot springs—famous resorts—sports.
Dude ranches, informal, full of vigorous outdoor life, moderate in cost. Ride every day.
Through California Limited Pullman Daily—Chicago to Phoenix
Fred Harvey dining car and station dining room service is conceded by all travelers to be the best in the transportation world.
E. H. Dallas, Dist. Pass. Agent Santa Fe Ry. 296 Arcade Bldg., St. Louis, Mo. Phones: Chestnut 7120 and 7121
408
the Indian-detour Grand Canyon Line

ELECTRICITY CURES SOME MICE OF CANCER

Others Die Under Oscillating Current Treatment, U. S. Health Officer Reports.

By the Associated Press.

WASHINGTON, Feb. 7.—Dr. M. Stimson of the Public Health Service informed the House Appropriations Committee that some mice had been cured of cancer by use of an oscillating current of very high frequency.

Testifying before the committee, which today made public the report of its hearings on the Treasury supply bill, Dr. Stimson said further researches into the adaptability of the current for combating the deisease are to be carried on by the health service.

This electric method had never before been used in treating cancer, he said. Dr. J. W. Schereschewsky is in charge of the experiments.

"Thus far the results have been sufficientl yencouraging so that we think they ought to be followed further," Dr. Stimson said. "Dr. Schereschewsky has found that by submitting mice which had had cancer artificially induced in them to this high frequency csurrent a certain percentage of them can be cured. At the same time, he has found that some of them, if the dosage is a little too high, will die. It is a question of further investigation the exact dosage of this physical agent. He has some 30 mice that had tumors. After the electrical treatment the tumors spbsided and the mice were still living at the last report."

Dr. Schereschewsky is now at the Harvard Universiyt medical school co-operating with the Harvard laboratories and the Massachusetts Board of Health.

LINDBERGH HAILED LIKE CONQUEROR IN PORT-AU-PRINCE

Continued From Preceding Page.

attention to every detail of the plane, they said, he eliminates any possible flaw in its operation.

After luncheon at the residence of Commissioner Russell, Lindbergh was the central figure at an imposing ceremony at which he was given a mahogany paper weight in which was imbedded a piece of metal from the anchor of Columbus' flagship, the Santa Maria. The flyer said to Andre Chevalier, who tendered the gift: "Sir, I will treasure this above any other gift I have received on my trip." He then was offered a collection of rare stamps by the Haitian Postal Service and the Haitian Philatelic Society. After the luncheon he inspected the "Spirit of St. Louis," which he found to be in perfect condition.

Porto Rcan Demand for Independence Causes Dispute.

SAN JUAN, Porto Rico, Feb. 7.—The "Message from the people of Porto Rico to the people of the United States" asking for "freedom" which was handed to Col. Charles A. Lindbergh by the Porto Rican Legislature at a special session in his honor last week, had a reverberation yesterday.

Three trustees of the Polytechnic Institute of Porto Rico called on Gov. Towner fo ran explanation and history of the message. Their visit was prompted by a cable from Fifield Workum, a New York attorney offering his resignation as a trustee of the institute and as chairman of its finance committee.

The cable, which was sent to Dr. J. W. Harris, president of the institute, said:

"Read message to Lindbergh about American influence being resented. I tender my resignation as trustee and chairman of the finance committee. Will use my best efforts to withdraw American financial influence continuing enthusiastic support of you personally."

The trustees who called on Gov. Towner were Mrs. Roswell Miller Sr., of New York, Chief Justice Deltoro and Dr. Harris.

The Governor was reported to have said he had not read the resolution and that he had not known about it in advance. He said he would call on President Barcello of the Senate and Speaker Tous Soto of the House for their interpretation of the wording and meaning of the resolution.

Corns
Relief in one minute
In one minute—that's how quick you get relief from corn pain when you apply Dr. Scholl's Zino-pads. They remove the cause—friction and pressure of shoes. If applied at the first sign of irritation caused by tight shoes, they positively prevent corns.
Powerful liquids or caustic plasters often cause acid burn on the toes. Zino-pads won't harm the tenderest skin. Thin, protective, healing. At all drug, shoe and dept. stores—35c per package.
Dr Scholl's Zino-pads
Put one on—the pain is gone!

RELIEF FROM ITCHING PILES
is so quick when PAZO OINTMENT is applied, it will surprise you. Druggists are keenly interested in the remedy and are recommending it to their customers. Ask your Druggist about PAZO OINTMENT. In tubes with pile pipe, 75c; or in tin box, 60c.

SPECIAL PRICE REDUCTION
—OUR FAMOUS OIL MARCEL OR RINGLET—
Permanent Wave Now $4
Gray Hair Guaranteed Not to Discolor—Marcel, Water Wave, Finger Wave, Shampoo, Facials, Hair Tinting at Reduced Prices—Expert Operators
501 Ambassador Building Ph. GAr. 6168 Sunday by Appointment
NOVELLE
323 N. Grand Boulevard Ph. LIn. 8408 No School

—when you plan a trip west
—let me help you—my long experience in solving travel problems is at your service. First aid in planning comfortable and economical western travel is free for the asking. Wide choice of routes—go one way, return another.
THE GOLDEN STATE LIMITED AND THE APACHE
direct to Phoenix, Los Angeles, San Diego, and other fast trains serving the important middle west commercial centers.
For personal service call on or address:
PHIL A. AUER
District Passenger Agent
Rock Island Lines, 817 Chemical Bldg., cor. 8th and Olive Sts. Phone Main 2900, St. Louis, Mo. 319-1
Rock Island

BIGGEST PANT SALE IN YEARS
NOW ON AND WILL CONTINUE ALL WEEK PRICES SLASHED
Sensational Purchase! 10000! Guaranteed Union Made HEADLIGHT DRESS PANTS
NOW IN FULL SWING BE SURE AND ATTEND
VALUES UP TO $6, IN THREE GROUPS
GROUP No. 1 VALUES UP TO $4
This season's newest styles and patterns. Every pair perfectly tailored. Regular and extra sizes. Choice, a Pair
$1.77 ALL SIZES
GROUP No. 2 VALUES UP TO $5
Cassimeres, French-Back Worsteds, through and through Worsteds and other fabrics. All are this season's newest styles, skillfully tailored.
$2.37 ALL SIZES
GROUP No. 3 VALUES UP TO $6
Newest styles and patterns. Flannels, all wool through and through worsteds, hard-surfaced silk and wool faced French Backs, etc. Choice, a Pair
$2.77 ALL SIZES
EVERY PAIR GUARANTEED TO GIVE ENTIRE SATISFACTION OR YOUR MONEY REFUNDED
BARNEY'S ARMY GOODS STORE 10th & WASHINGTON
SEE PANTS AND PRICES IN OUR SHOW WINDOWS

The Sunday POST-DISPATCH has the largest circulation of any newspaper in the Southwest

February Furniture Sale of
Bedroom Suites

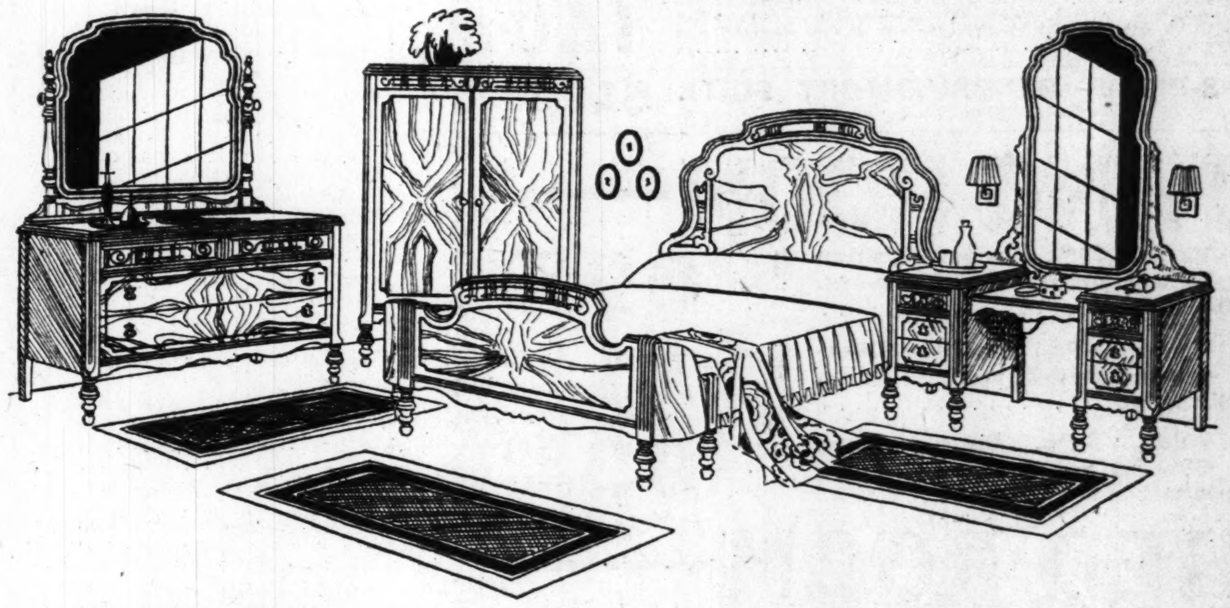

$230 4-Piece Bedroom Suite, $149.50
One of the foremost values of our sale. The entire Suite is heavily veneered in walnut over hardwoods with beautiful highlightings. Overlays of maple give the final touch. The French vanity is 48 inches wide, the dresser 48 inches and the chifforobe 38 inches wide. The bed is bow end and full size.
$282.75 7-Piece Bedroom Suite $198.00 — Enameled green and ivory finish; hand decorated
$303 Four-Piece Bedroom Suite $198.00 — Italian walnut over hardwoods
$320 5-Piece Suite—Twin Beds $198.00 — Blended walnut veneers over hardwoods
$393.60 5-Pc. Suite—Twin Beds $249.50 — American walnut veneers over hardwoods
$400.00 4-Piece Bedroom Suite $269.00 — American walnut veneers over hardwoods
$998.00 4-Piece Bedroom Suite $375.00 — Solid walnut—Louis XVI period
Convenient Terms—No Extra Charge for Time Payments
Hellrung & Grimm
9th & Washington 16th & Cass

Boat Blows Up; 43 Drowned.

HANOI, French Indo-China, Feb. 7.—Three French officials and 40 Chinese were drowned when a post boat sank in the River Mekong. The sinking followed the explosion of a cargo of gasoline.

Ailing Women
10 Day Free Trial
If every ailing woman and girl in America could see the stream of letters telling of the wonderful change that has been made in their lives thru the use of Mrs. Summers Opaline Remedy they would immediately take heart. For 34 years this famous Treatment has brought the happiness that goes with health to thousands of women. Every suffering woman who is blue, discouraged, sick is invited to send the coupon for information and free trial.
SUMMERS MED. CO., Dept. 106 South Bend, Ind.
Send me without obligation your 10 day FREE Trial Offer Mrs. Summers Opaline Remedy.
Name ....
St. or R. F. D. ....
Town, State ....

ADVERTISEMENT
Takes Corns Off in Three Minutes
Why suffer with corns or callouses when you can take them off in from 3 to 5 minutes with Shur-off? No irritation or soreness as with old-time preparations—no waiting several days—no soaking of feet. Simply apply Shur-off, keeping the corn or callous wet for about two minutes—then take it out, root and all. Pain stops the instant Shur-off is applied, and the full directions enclosed with each package enables anyone to remove painful corns and callouses easily. Shur-off costs only 50 cents of any druggist: positively will not irritate the healthy skin, and satisfaction is guaranteed or you can have your money back.—Advertisement.

Acid Stomach!
Two-Minute Relief!
Don't suffer after eating—or offend with sour stomach. Let the first sign be the last. Stomach all serene, the breath wholesome. A Stuart tablet will do it. Why resort to soda?
Make the famous Monday-to-Sunday test and learn to laugh at indigestion. This ideal combination of magnesia, calcium carbonate and similar soothing ingredients overcomes all acidity and those unpleasant sour risings.
Wherever you find a drugstore, you'll find Stuart's. The handy metal box for purse or pocket (enough for the one-week test) is a quarter. The large size for 60 cents, and the family size, $1.20. A sweet stomach for twenty-five cents.
STUART'S DYSPEPSIA TABLETS

KEEP YOUR STOMACH YOUNG AND SWEET

Every bite of food you eat MUST be digested, and the waste matter eliminated. That's sure. If your stomach is sluggish and old, from the excessive acids which keep eating away the gastric juices, you must dissolve them, or you never will be free from indigestion, sour risings, bloating and drowsiness after you eat.
Get a package of Pape's Diapepsin from your nearest drug store and chew one of the tablets after meals. Instantly the distress is relieved, it dissolves the acids, sweetens the stomach and you will have an appetite again like you had when a child.
All drug stores have Pape's Diapepsin. More than 5 million packages are used a year.

ALE IN YEARS
urchase!
00!
PANTS
NOW IN FULL SWING BE SURE AND ATTEND
THREE GROUPS
GROUP No. 3
VALUES UP TO $6
Newest styles and patterns, Flannels, all wool through and through worsteds, hard-surfaced silk and wool faced French Backs, etc. Choice, a Pair
$2.77 ALL SIZES
EY'S
TORE
INGTON
SEE PANTS AND PRICES IN OUR SHOW WINDOWS
DISPATCH
culation of
e Southwest
of
ites
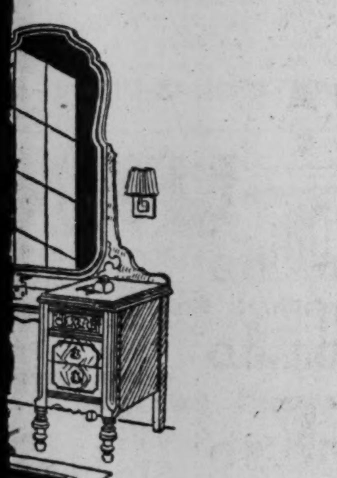
9.50
ed in wal-
e the final
he chiffo-
in Beds dwoods.... $249.50
m Suite dwoods.... $269.00
m Suite $375.00
ements
rimm
th & Cass

Boat Blows Up; 43 Drowned.

HANOI, French Indo-China, Feb. 7.—Three French officials and 40 Chinese were drowned when a post boat sank in the River Mekong. The sinking followed the explosion of a cargo of gasoline.

Ailing Women

10 Day Free Trial
If every ailing woman and girl in America could see the stream of letters telling of the wonderful change that has been made in their lives thru the use of Mrs. Summers Opaline Remedy they would immediately take heart. For 34 years this famous Treatment has brought the happiness that goes with health to thousands of women. Every suffering woman who is blue, discouraged, sick is invited to send the coupon for information and free trial.
SUMMERS MED. CO., Dept. 106 South Bend, Ind.
Send me without obligation your 10 day FREE Trial Offer Mrs. Summers Opaline Remedy.
Name ....
St. or R. F. D. ....
Town, State ....

ADVERTISEMENT
Takes Corns Off in Three Minutes
Why suffer with corns or callouses when you can take them off in from 3 to 5 minutes with Shur-off? No irritation or soreness as with old-time preparations — no waiting several days—no soaking of feet. Simply apply Shur-off, keeping the corn or callous wet for about two minutes—then take it out, root and all. Pain stops the instant Shur-off is applied, and the full directions enclosed with each package enables anyone to remove painful corns and callouses easily. Shur-off costs only 50 cents of any druggist: positively will not irritate the healthy skin, and satisfaction is guaranteed or you can have your money back.—Advertisement.

Acid Stomach!
Two-Minute Relief!
Don't suffer after eating—or offend with sour stomach. Let the first sign be the last. Stomach all serene, the breath wholesome. A Stuart tablet will do it. Why resort to soda?
Make the famous Monday-to-Sunday test and learn to laugh at indigestion. This ideal combination of magnesia, calcium carbonate and similar soothing ingredients overcomes all acidity and these unpleasant sour risings.
Wherever you find a drugstore, you'll find Stuart's. The handy metal box for purse or pocket (enough for the one-week test) is a quarter. The large size for 60 cents, and the family size, $1.20. A sweet stomach for twenty-five cents.
STUART'S DYSPEPSIA TABLETS

KEEP YOUR STOMACH YOUNG AND SWEET

Every bite of food you eat MUST be digested, and the waste matter eliminated. That's sure. If your stomach is sluggish and old, from the excessive acids which keep eating away the gastric juices, you must dissolve them, or you never will be free from indigestion, sour risings, bloating and drowsiness after you eat.
Get a package of Pape's Diapepsin from your nearest drug store and chew one of the tablets after meals. Instantly the distress is relieved, it dissolves the acids, sweetens the stomach and you will have an appetite again like you had when a child.
All drug stores have Pape's Diapepsin. More than 5 million packages are used a year.

EX-FIANCEE ON STAND AT HARRY HILL TRIAL

Girl Tells of Youth's Activities in Month Mother Was Slain.

By the Associated Press.

OTTAWA, Ill., Feb. 7.—Miss Alice Sawyer, former fiancee of Harry Hill, took the witness stand today in behalf of the young man accused by the State of murdering his mother and burying her body in the basement of their home in Streator.

In a close-fitting satin hat, a black fox-trimmed coat, brightened by a red poinsetta, Miss Sawyer came timidly into the crowded courtroom. As she climbed up to the chair she glanced toward Harry and the defense attorneys. She seemed to be on the verge of tears.

During the witness' account of their activities in August, the month when Mrs. Eliza A. Hill was killed, the defendant listened attentively.

Additional character witnesses for Hill were heard today preceding Miss Sawyer.

Girl Holds Youth's Hand.

Stepping from the witness chair, Miss Sawyer hurried over to Harry and stood holding his hand for a few moments. They smiled.

Attorney Shay asked Miss Sawyer what her relations were with Harry in the fall of 1926 and the winter and spring of 1927.

"I was engaged," she said.

"You mean you were engaged to be married to Harry Hill?" asked Attorney Shay. "Yes," said the girl.

The prosecution objected strenuously, but Judge Joseph A. Davis permitted the reply to stand.

Miss Sawyer's mother recently announced that her daughter and Harry Hill were no longer engaged.

The girl, now a student at Millikin University at Decatur, under the questioning of Attorney Shay listed the "dates" she had with Harry in August.

Went Swimming With Hill.

The State contends Mrs. Hill was shot and killed on the basement stairs Aug. 4 or 5. Miss Sawyer testified she went swimming Aug. 4 at Pontiac with Harry and a cousin, Marion White. That night she and Harry went to a carnival. Miss Sawyer next saw the youth Aug. 12, when he took her home from the hardware store where she was employed as a stenographer, and returned that evening for a "date."

Aug. 13 he called for her at noon at the store and again saw her that evening. About 8 o'clock, she said, Harry received a telephone call and went to his father's office.

She told Attorney Shay that Harry was in Bloomington the week beginning Aug. 14. She had a date with him Sunday evening, Aug. 14, and again saw him Friday, when they went to a show. Harry met her at the store Aug. 20 and saw her again that night. The next day was Sunday and Harry called at the Sawyer home a few minutes in the afternoon, returning that evening and taking her to a show.

Mrs. Hill's body was found the next day buried in a shallow clay grave, face downward.

Says He Weighed 128 Pounds.

Miss Sawyer told of Harry's having been in several hospitals, once in Ottawa, twice in Chicago and another time at Rochester. She said that in the latter part of August he weighed about 128 pounds. The defense was indicated it would show that it would be impossible for a man of Harry's weight and state of health to drag the body of a woman who weighed 250 pounds down a cellar stairs and into a grave.

The Rev. George M. Allsbury of Streator, the pastor of the church Harry and his mother attended, was one of the last on the stand. He told of seeing the young man and Mrs. Hill in church together on many occasions and said they always seemed to be affectionate. The prosecution objected to a great deal of the testimony.

ALLEGED COUNTERFEITER ADMITS MEMPHIS KILLING

Danville (Ill.) Police Say Freeman T. Gunion Confesses He Shot Gambler.

Freeman Turnbo Gunion, held by Federal authorities at Danville, Ill., for counterfeiting operations in St. Louis, has confessed, according to Danville police, that he shot and killed John Levy, wealthy cafe owner and gambler, in a holdup in Memphis, Tenn., Nov. 21.

Gunion was arrested a week ago while attempting to pass counterfeit quarters in East St. Louis and crude apparatus for counterfeiting coins was seized at his Washington boulevard rooming house here. A woman with whom he lived was arrested for Memphis police Sunday and implicated Gunion in the Levy murder.

Federal charges against Gunion will be dismissed and he will be turned over to Memphis authorities, United States District Attorney Baker in East St. Louis announced today.

TWO CORNELL U. STUDENTS KILLED; 7 HURT IN AUTO CRASH

Two Machines Collide Near Ithaca, N. Y.; Bridgeton (Ill.) Youth Among Injured.

By the Associated Press.

ITHACA, N. Y., Feb. 7.—Two Cornell University students were killed and five students and two other persons injured in an automobile collision a mile south of here last night. L. H. Franz and R. B. Courson, sophomores, both of Williamsport, Pa., were killed and among the students injured were R. P. Sherwood of St. Paul, Minn., J. McCutcheon of Bridgeton, Ill., F. A. Tease of Cleveland Heights, L. Parshall of Uniontown, Pa., and A. W. Gridell of Elmira, N. Y., and Mr. and Mrs. Andrew Goldsmith of Ithaca also were injured. The seven were taken to the Ithaca hospital.

The students were on their way to Elmira when their auto met the Gridell car head-on.

There were no witnesses to the accident so far as is known. The wrecked automobiles were discovered by passing motorists.

666
is a prescription for
Colds, Grippe, Flu, Dengue, Bilious Fever and Malaria.
It kills the germs.

DROPSY TREATED ONE WEEK FREE
Short breathing relieved in 36 to 48 hours, swelling reduced in 15 to 20 days. Regulates the heart, corrects the liver and kidneys. Purifies the entire system. Collum Dropsy Remedy Company, Dept. 33, Atlanta, Ga.

ANGOSTURA
Dr. SIEGERT'S
For internal cramps — as a *carminative* to expel gases; as a *stomachic* to increase the flow of digestive juices.
Your Physician Knows
Same formula since 1824
Delicious in soups, gravies, fish, etc.

ADVERTISEMENT
People Over Forty
Find It Hard to Fight Pneumonia. How to Build Power Into the Blood.
People over forty lack the vital force and power of youth. They become easy victims of colds, flu, or pneumonia.
Those who die so easily from "Flu" or pneumonia lack the power of pure blood. To build the right kind of power and resistance into your blood, ask your druggist for Bulgarian Herb (Blood) Tea. It costs only a few cents. It will break up a cold quickly.

Keep Away Colds
Dissolve the mucous coat in throat and nose. It is full of disease germs. Mu-Sol-Dent is unique for quick, harmless action in dissolving and washing away all this germ-infested mucus. This cleansing action gives unequaled relief for colds and sore throat. Valuable preventive.
At all Drug Stores
Mu-Sol-Dent

STUDEBAKER DICTATOR
4-Door Sedan
$1195
f. o. b. factory
Better than mile-a-minute speed for 24 hours—A record for stock cars below $1400
A Big One-Profit Value
Lurie Motor Car Co.
Grand & Lindell Blvd. and at the Auto Show

ADVERTISEMENT
LAME BACK OR LUMBAGO PAIN
"Heet" Relieves Instantly

Use applicator attached to cork, and brush "Heet" over the pain area. Immediately, you feel this harmless, glorious, penetrating heat draw the pain, soreness and stiffness right out of your lame, aching back. Besides, "Heet" scatters the congestion and establishes a cure.
"Heet" instantly relieves rheumatic or neuritis pain in any joint, muscle or nerve, whether in the arm, shoulder, neck, legs or body. "Heet" contains two soothing, penetrating ingredients, too expensive to use in ordinary liniments or analgesics. "Heet" is a clean, pleasant liquid; doesn't stain, blister or irritate the skin and costs only 60 cents at any drug store.

ADVERTISEMENT
Skin Sufferers Try This Test
(Antiseptic Liquid Brings Results)
Are you tormented with the agony of a burning, itching skin which seems to defy relief? Do you suffer from eczema, pimples, ulcers and other forms of skin troubles? Then try pure cooling liquid D. D. D. Penetrates the skin, soothing and healing the irritated tissues. Clear and stainless—dries up almost immediately. A 35c trial bottle will prove the merits of this famous antiseptic—or your money back. At all drug stores.

Ugly Pimples
Nature's warning—help nature clear your complexion and paint red roses in your pale, sallow cheeks. Truly wonderful results follow thorough colon cleansing. Take NR—NATURE'S REMEDY—to regulate and strengthen your eliminative organs. Then watch the transformation. Try NR instead of mere laxatives. Only 25c.
Mild, safe, purely vegetable—
NR TO-NIGHT TOMORROW ALRIGHT
Recommended and Sold by
All 640 St. Louis Druggists

YOUR PILES
May Not Need Cutting
Certainly you can end their pain and bleeding easily and quickly. Pyramid suppositories painlessly shrivel and shrink the swollen veins, even in chronic cases. Follow your doctor's advice if he recommends Pyramid instead of an operation. Per box 60c. Your druggist has it.
PYRAMID SUPPOSITORIES
FOR PILES
FREE PROOF BOX BY MAIL
Write for comfort trial box free, sent in plain wrapper. Address
PYRAMID DRUG COMPANY
200 Pyramid Bldg., Marshall, Michigan

Tuberculosis Worker Here

Rev. H. F. Vermillion, D. D., active member of the National Tuberculosis Association and other public health organizations, is in St. Louis for a few days. Dr. Vermillion is superintendent and field worker of the Baptist Tuberculosis Sanatorium. Persons desiring information concerning the treatment and care of tuberculosis patients as conducted by this institution may call on Dr. Vermillion at Missouri Baptist Sanitarium, 919 North Taylor Ave., between the hours of 9 a. m. and 1 p. m., or write for booklet to

Southern Baptist Sanatorium
EL PASO, TEXAS

The POST-DISPATCH Regularly prints MORE WANT ADS than ALL the other St. Louis newspapers COMBINED

They called her the "OTHER WOMAN"

Can Lawless Love Endure?
Read the frank, thrilling answer of this "other woman." She believed that love was a law unto itself, and made her life the test! With 13 other vivid, gripping stories—in March TRUE STORY—just out! Be sure to get your copy *today*.

Big Features and Gripping Stories from Real Life—
In MARCH TRUE STORY
Out Today!
Jealousy—by Bernarr McFadden
A searching study of this elemental human passion, by True Story's famous editor.
Thirty Days to Live!
A $1,000 Prize Story—the astounding adventures of a doomed mother.
The Price of Pretense
She acted the fast flapper to win him—when he wanted the girl she really was.
His Last Moment of Glory
His wild life that "wasn't worth a nickel"—brings a glorious price in a crisis.
My Daughter's Accusing Eyes
Ruined! An unguided girl pays the penalty of her mother's business career.
Wings of Love
Strong men battle in the skies for possession of a beautiful girl.
The Marriage Cheater
On with the dance! Clink your glasses!—and her outraged husband knocking at the door.
The Salvation of a Bank Burglar
A powerful story of crime and its frightful punishment.

TO his friends, she was "that other woman." Brazen, they called her. But to him, it seemed she was heart's desire.
Ah, she would be his true love, always and ever! There in far-off Hawaii, where tomorrow never comes, where life seemed wrapped secure in moonlight and music and a golden sheath of dreams—there she would show the stolid world that love was a law unto itself.
Then the first lash, and it cut deep.
"That brazen thing!"—society's pitiless voice! Yet—so long as *he* ignored it—she could pay in humiliation from her greater store of love, she could endure the fingers of scorn!
Then the second lash, and it scarred her very soul.
A phone call . . . "Bob darling, I'm waiting, can you—" "No. I cannot come tonight. Never again. My wife . . is coming back."
Outcast! To him and all the world, now, "the other woman." Desperate, frenzied, she begged her lover to—
But read for yourself this "other woman's" own story—in March TRUE STORY, out today. She, whose only sin was to love passionately, madly, completely, tells you the price she paid. Such a story as can only be drawn from the deep wells of human experience—with a message for every woman and every man. Don't miss "Fingers of Scorn" in March TRUE STORY—with other tremendous stories from real life.
Don't be late! Be sure to get your copy today.

March TRUE STORY—*out today!*

She Taught Me the Meaning of Love
Quick to judge the girl who loved him—but afraid to look into his own soul.
A Cry Out of the Night
The thrilling tale of haunted hearts in a haunted house.
Other Big Features—
$24,000 in prizes for True Stories—Home Problems Forum—Mirror of Beauty—Criticism Contest Winners—Silhouette Contest Winners—Laughs from Life—The Song that Endures.

THE DIARY OF TWO MILLION PEOPLE
No other magazine in the world has such a hold upon its readers as True Story.
It grips you as no other magazine can—because it is intensely human and absolutely frank—because its stories vibrate with *real* passion, *real* drama, *real* life. For True Story readers are True Story writers . . . into this magazine countless men and women pour their pent-up passions and inmost secrets . . . tell all they felt, all they thought, all they did in some hour of tremendous drama.
Many of these stories the world never hears of—written impulsively, lost in tears and flame, or forgotten in love and joy regained—who knows? But such stories as these you read in True Story Magazine.
The real diary of two million people!
Read it! A great issue—the new True Story for March is now on the stands.
Ask for your copy today . . . Shake off the dullness of day-to-day life while these great stories hold you breathless from one page to the next—3 hours of gripping drama for only 25 cents! Don't miss it!

PIVAC PROVES NO MATCH FOR VETERAN WIGGINS IN COLISEUM BOUT

VISITOR GAINS TECHNICAL KAYO IN FOURTH ROUND

Two Other Contests on First Card of Stockham Post Prove Unsatisfactory to 5000 Persons.

COLISEUM RESULTS

Chuck Wiggins, Indianapolis, gained technical knockout over Tom Pivac, St. Louis, four rounds.

Jimmy Mahoney defeated Sailor Maley, 10 rounds.

Walter Roland won over Morrie Greenberg when latter was disqualified by Referee Sharpe in third round.

Clarence Kid Shaulters defeated Ted Roberts, six rounds.

Vic Windle knocked out King Krumerick, two rounds.

By Dent McSkimming.

There was something untidy about last night's boxing show at the New Coliseum. After witnessing the program, which served to reintroduce the professional game as a legalized sport, the spectators voiced extreme dissatisfaction with the main event in which Chuck Wiggins was awarded a technical knockout over Tom Pivac after four rounds.

Two other bouts failed to meet the expectations of those who hoped to witness evenly contested matches. In one case, Morrie Greenberg was disqualified for "holding and refusing to box" in his bout with Walter Roland, and in the semifinal, Sailor Maley, fat and very tired, was a mere punching bag for Jimmy Mahoney in spite of the fact that Maley outweighed Mahoney, 185 pounds to 169.

Thus, three of the chief attractions failed to measure up to expectations. The show was over at 10:30. The attendance at this, the first professional ring show in St. Louis in 18 months, was about 5000.

In the case of Wiggins and Pivac, the bout was a smashing, even affair for three rounds, Wiggins having an edge. But, late in the third and again the fourth, the veteran hammered all the fight out of his younger and lighter foe, cutting him under the left eye and battering his ribs and stomach. Pivac was on the floor as the bell sounded, concluding the fourth round, and when the gong rang for the start of the fifth he was unable to come out of his corner.

Razzberries for Wiggins.

Here Wiggins won the hearty disapproval of the crowd by rushing toward Pivac's corner, jostling Referee Sharpe and demanding that Pivac be brought out. Sharpe waved Wiggins back to his corner, asked Pivac if he could continue, and upon receiving a reply in the negative, called to Wiggins and held his hand in the air in token of victory. Chuck then crawled out of the ropes, accompanied by a chorus of razzberries and boohs.

Although he obviously outclassed Pivac by his skillful boxing from the very start, Wiggins almost immediately incurred the dislike of the crowd by repeatedly hitting low. His first two or three infractions were disregarded by Pivac and Referee Sharpe, both considering them accidental and harmless. Again, in the second round, Wiggins hit low and Pivac appealed to Sharpe. The referee ordered the men to continue without interruption but at the conclusion of the round he went to Wiggins' corner and warned him that a repetition would bring disqualifcation.

In the very first minute of the third round, Wiggins slammed a hard left into Pivac's groin and Sharpe stopped the bout. After admonishing Wiggins in a most vigorous manner, the referee permitted the bout to go on. Pivac, in his corner, apparently wanted no more of it, although he did not request an examination or claim to be injured.

Pivac Is Given Lesson.

Perhaps these repeated low blows, all delivered with considerable force, did no immediate damage, but they probably had a bearing on the early termination of the bout, for Pivac instinctively lowered his guard and thus opened the avenue to his head and jaw where Wiggins promptly played a tattoo.

From Wiggins' standpoint, it was a poor match. In smashing up a leading local boxer he was sure to gain the disfavor of the crowd, but Pivac's swings to the head had just enough dynamite in them to make the veteran realize that he could not afford to carry the boy along. He started out to box Tom, and did give the youngster a snappy lesson in versatility, even growing so bold as to shift his lead, coming forward with his right hand extended, just for a bit of fun. But Pivac is a stern fellow of Croatian stock. He frowned ominously at Wiggins and he socked Chuck with all his heft right on the jaw. And then he repeated the dose and the crowd yelled for more. That's when Wiggins went to work, getting in close and piling punches into Tom's body. Some went low and Tom winced. But the crowd wanted action and Pivac kept boring in, justifying the opinion that he was too dangerous to play with. Then came the fourth round when Pivac's face stopped a lot of punches and finally he went to his knees, beaten, and still frowning.

Wiggins offered his hand to his defeated foe after "Biz" Kenney had announced the winner but Pivac waved him away.

Takes Two to Make a Fight.

It takes two men to make a fight and when Morrie Greenberg decided that posing was much more to his liking than leading with his left to "Red" Roland's elusive head, there remained only one boxer in the ring and Referee Sharpe stopped it. Roland looked good enough to get another chance with someone who will mix.

Sailor Maley, devoid of all skill and almost deprived of sight, and in grave danger of losing his pants, presented a pitiful sight at the conclusion of his bout with Mahoney. Only the most surprising disregard for punishment kept him on his feet after the third round. Mahoney, 16 pounds lighter, had not the strength to knock out the fat man and when Maley rallied in the eighth round the crowd called wildly for a knockout, on which side it didn't seem to make much difference.

SPORT SALAD

by L. C. Davis

What the Market Af-Fords.

TO market, to market to see a big show
Of all kinds of autos lined up in in a row.
Choosing and pricing the finest there are;
Home again, home again, in a street car.

To market, to market to purchase a fliv;
Five hundred bucks is the most I will give.
Feeling the Ford is the car of my choice—
Home again, home again, in a Rolls-Royce.

To market, to market to rubber and shop,
And get a good look at the '28 crop.
Nine demonstraters invite me to ride
Home again, home again, cannot decide.

To market, to market to see a big show,
And make them all think that my onions I know,
By saying to salesmen of whom there's a mob:
"That's what I consider a pretty nice job."

To market, to market to purchase some eats—
Cabbages, turnips, potatoes and beets;
Oysters and onions and bacon and liver,
Home again, hungry, but owning a flivver.

Down the Line.

Tris Speaker, the former Indian and Senator, is now a white elephant. The gray eagle will wind up as a Cub or a Tiger before he gets through.

Ty Cobb is still at liberty and will probably remain so, as the price of Georgia Peaches is practically prohibitive.

Nice Work.

For National honors we're still in the ring—
Hats off to the Gallant B. Millers!
Their recent fine work may not get 'em a thing
But they're still the world's champion bean spillers.

The Impost.

"Riders May Result in Defeat of Tax Reduction."

QUITE a number of bills in committee have died,
Because by the riders they get a bum ride.
When they figure to win at a one-to-ten rate
The Congressional jockeys start piling on weight.
While the demon taxpayer is paying the freight.

A Floral Anomaly.

"Thousands View Exhibition at Shaw's Garden."

Indicating that the show is not a bloomer.

We have with us this week the American Retailers Association. As consumers and customers, we extend them wholesale hospitality.

WHEN in a rut perchance we sink
From lack of opposition;
The chain store adds another link
Which peps up competition.

Fish Day.

"Canzoneri Meets Bass on Friday."

An appropriate day to pick a bone with Bass.

A Habit.

Toots Mondt has joined the training camp of Strangler Lewis. If Toots can't wrestle against Lewis he'll wrestle for him. Wrestling the Strangler is one of the fondest things he is of.

Incidentally Lewis has made arrangements to make a tour of Europe this summer, contingent on his winning his match with Stecher. If he loses he can turn his tickets and itinerary over to Joe.

Reiselt Defeats Layton, 50 to 37

World's Three-Cushion Champion Runs Out League Match in 36 Innings.

NEW YORK, Feb. 7.—Playing an excellent game of three-cushion billiards, Otto Reiselt, champion of the world, triumphed over Johnny Layton in an American Three-Cushion League game at the Hoppe Academy last night, 50 to 37, in 36 innings.

In other league matches Harry Wakefield vanquished Clarence Jackson at the Fourteenth Street Academy, 50 to 31, in 54 innings, while Augie Kieckhefer lost to Alfred De Oro at Wilbur's Academy, 50 to 47, in 63 innings. Kieckhefer made one brilliant run of nine. Wakefield and Reiselt each had 7, Layton 6, Jackson 5 and De Oro 4.

Standing of the players:

Name.	Won.	Lost.
Hall	24	9
Hoppe	23	10
Layton	19	15
Kieckhefer	18	16
Reiselt	15	18
Jackson	13	19
Wakefield	9	18
De Oro	9	25

Tomorrow's Racing Entries

At New Orleans.

First race, $1200, claiming, 3-year-olds, six furlongs:

Angry Mood	113	Red Rocket II	116
*Clutter	104	Lavestale	108
Blue Flag	114	Peralta	110
Outstep	111	Hayes Choice	112
Thistle Glad	105	Fire Fairy	109
*Blushing Maiden	107	Bill Seth	112

Second race, $1200, claiming, 4-year-olds and up, mile and one-sixteenth:

Howard Lee	107	*Faddy	109
Chick Up	110	Golden G	110
Old Bill	109	Over Fire	114
Dr. Larabee	110	Pop Bell	110
*Tempter	106	Ball Gee	110
Seth's Premium	107	Upstart	110

Third race, $1200, The Permanent International Trade Exhibition Trophy, 4-year-olds and up, mile and 70 yards:

Peekaboo	107	Foster	109
Arrogant	105	aMedley	109
Runbank	105	Retaliate	105
David L	109	Candy Pig	109
aCapt. George		Grandad	105

aP. Reuter entry.

Fourth race, $2500 added, Louisiana Juvenile Stakes, 2-year-olds, four furlongs.

Tangle Foot	112	Maria Nash	112
Lansquenet	118	aSport	112
aDomulalia	112	Roy Gibson	124
Dolly Polly	112	cMy Hobby	121
Miss Moonlight	118	cWoolorac	121
Cherry Lane	118	Miss Mildred	112
Dan Baum	115	Christie Flanagan	115
bIslam	121	March Wind	115
Harmony	118	bSunny Port	118
Caleta	115	bThe Okah	121
Paul Bunyan	115	Reigh Thorn	112
Elfrieda G	112	Alto	124

aGreentree Stable and Mrs. C. Phillips entry; bE. B. McLean entry; cSouthland Stable and F. P. Letellier entry.

Fifth race, $1500, Grand Exalted Ruler, B. P. O. E., John F. Malley Handicap, 3-year-olds and up, mile and one-sixteenth:

Bob Rogers	103	Ruane	105
Rothermel	118	Twinkling	100
Helen's Babe	112	Florian	108
Florence Mills	106		

Sixth race, $1200, claiming, Angelo Music Trophy, 4-year-olds and up, mile and one-sixteenth:

*Huntsman	108	*Cockrill	109
Aregal	110	Polvo	110
My Son	110	Lounger	110
Flaherty	110	George de Mar	114

Seventh race, $1200, claiming, 4-year-olds and up, mile and one-eighth:

Try Again	110	Sargasso	110
*Mark Master	105	Jake	113
Wildcat	110	Clique	110
Captain Haney	110	Wild Aster	110
Fretwell	110	Marsdale	113
George Dever	110	*Guest of Honor	105

*Apprentice allowance claimed.

Weather, cloudy; track, muddy.

At Havana.

First race, $800, claiming, 4-year-olds and up, six furlongs:

Arabella	105	*John Finegan	105
*Jimmy Finn	110	*Uncle Seth	110
Gonwithim	113	Best Friend	115
Golden Locks	110	Miss Miles	105
*Saratoga Maid	105	Bocaratone	115
Sandalwood	115	*Three Sixty	110
*Zoya	105		

Second race, $800, claiming, 3-year-olds and up, 5½ furlongs:

Davella	105	*Fernine	90
Paddy Duffy	95	*Pilades	105
Despite	110	Star Girl	110
Alazon	110		

Third race, $800, 4-year-olds and up, six furlongs:

*Lisab	110	*Splinters	110
*Shasta Love	105	*Helen Carter	105
Guerriere	110	*Rose Mary Ryan	105
Pindar Peel	115	Salvage	115
*Dolly Dunbar	110	Sky Flight	115
*Beatrice Morse	105	Drummond	110
The Ally	110		

Fourth race, $800, claiming, The Remrkando, 3-year-olds and up, six furlongs:

Tin Hat	113	*Lenny	96
Crossword	106	Poland	115
Daffodil	107	*McCullough	109
Sun Dance	110	Hole Card	115
*Andresito	107		

Fifth race, $800, The Lindbergh, 3-year-olds, mile and 50 yards:

*Sun Rock	109	Light o' Dawn	117
*Five Sixty	100	Bill Hare	112
Bethlehem	107	Sea Lion	110
*Open Go Shut	99		

Sixth race, $800, claiming, 3-year-olds and up, mile and one-sixteenth:

*Palmetto	103	Harp of the North	108
Deep Sinker	108	La Petite	88
The Cyrenian	98	All Silver	98
Eagle Light	108	Jim's Dream	93
*Woodlawn Queen	98	*Meerschaum	98
*Durberville	93	*Molinero	103
Diversity	103	Game Chance	98
His Own	108	Suzuki	103
*Cloudburst	103	Brillo	108

*Apprentice allowance claimed.

Weather clear; track fast.

TUNNEY'S FUTURE PLANS DEPEND ON DEVELOPMENTS

Heavy Champion Thinks Dempsey Is Through With Fight Game—Will Defend His Title in June.

By the Associated Press.

NEW YORK, Feb. 7—Gene Tunney is back in New York rather doubtful whether he will be able to get the two bouts he wants this year because he feels that Jack Dempsey never will fight again.

Returning from Miami Beach last night, the heavyweight champion outlined his plans for the year, disclosed his reasons for believing that Dempsey is through with the ring and said that regardless of whether he appeared in one or two fights this year the promoter probably would be Tex Rickard.

"There is no sane reason for believing that Dempsey's retirement is not genuine," said Tunney. "I believe he is convinced he will be exposing himself to grave danger of permanent injury if he ever again engages in a boxing match and for that reason has decided to abandon boxing. I do not agree with the popular belief that Dempsey's retirement is part of a publicity or ballyhoo scheme because I refuse to recognize the necessity for any widespread publicity. A championship bout is a championship bout regardless of the amount of publicity that it receives."

Will Fight in June.

Turning to his tentative boxing program for 1928, the champion said that whether he engages in one or two bouts depends upon ring developments among the heavyweight contenders.

"Rickard and I have reached an agreement for a fight in June against the man who makes the best impression in the Sharkey-Heeney-Delaney-Risko eliminations. Because my plans with Rickard do not go beyond the June bout I hesitate to say that I will have more than one fight. Of course I want two bouts but it may be that there will be no one available for a second match. But whether I engage in one or two matches it can be said that Rickard probably will be the promoter."

Here on business, Tunney plans to remain in New York for about 10 days and then return to Miami Beach to resume training.

Other Racing Results

At Havana.

Weather clear; track fast.

FIRST RACE—Six furlongs:

Becky Sue (Mozer)	6-1	3-1	even
Golden Thistle (Judy)		4-5	2-5
Jean Seth (Bollero) 6			3-1

Time, 1:14 3-5. Shorty, Vernon, Rivanna, Woodland Queen, White Foot, Woodsman and Paul Smith also ran.

SECOND RACE—Six furlongs:

Miss Emma (C. Meyer)	5-1	2-1	1-1
Captain Stevenson (Root)		6-1	3-1
Hapsburg Miss (Clelland)			8-5

Time—1:14. Nayarit, Embryo, Boots Last, Bronco Girl, Recommendation, Edna Truesdale, Ted and Nellie D also ran.

THIRD RACE—Six furlongs:

Bonaparte (McCrossen)	5-2	4-5	2-5
Charles Robinson (C. Meyer)		even	1-2
Countess Claridge (Noel)			2-5

Time, 1:14 1-5. Broad Silk, Jocobean, Operetta, Lady Monte, Queen Basil also ran.

FOURTH RACE—Three furlongs:

The Conqueror (Kelsay)	1-4	1-8	1-15
Tenorio (Banks)		2-1	1-2
a-Charmaine (Ford)			7-10

Time: :35. a-Edna Z, Sheet Lightning, Western Eagle, Baby Delhi, Dilemma also ran.

a-Zoeller entry.

FIFTH RACE—Six furlongs:

Moonlight (C. Meyer)	7-5	2-5	1-5
Red Blaze (Judy)		5-1	2-1
Senador Vasquez (Horvath)			3-5

Time: 1:13. Full Speed, Focus, Gene Oliver, Bedford Saint, Santa Sweep also ran.

HAVANA SCRATCHES.

Third race—Parti, Marydale. Sixth race—Liberation, Molinero, Meerschaum, Durberville.

At Tijuana.

FIRST RACE—Four furlongs:

Black Darling (Lindseth)	12.80	7.20	3.80
Baptiste (Frye)		5.60	4.20
Virado (Jenner)			4.80

Time, :51. Valucia, Charming Shot, Black Hills, Audrey S., Glad Effort, Daisy Mint, Tulasco also ran.

TIJUANA SCRATCHES.

First race—Laddy Hollywood, Fill D. Second race—Betty O'Brien, Ella Gold, Betty Hall, Beanie. Third race—Claudius, Music, Star Sweeper, Jay Mac. Fourth race—Sister Josella, Wee Girl, Little Man. Fifth race—Maunoalu, Zing, Sawday, Jola Shot, Irish Princess, Bullet Proof. Eighth race—Knighthood, High Art. Ninth race—Golden Laura, Spearo, Queen Olivia, Irvington, Air Castle.

NEW YORK'S SECOND 6-DAY BIKE RACE SCHEDULED MARCH 3

NEW YORK, Feb. 7.—New York's second "sleepless week" of the season, the Forty-fourth international six-day bicycle race, will open March 3 in Madison Square Garden, John M. Chapman, promoter of the biannual grinds, announced yesterday. Several new foreign stars have been invited to compete.

Jones Says Pros Are Harder To Beat in Match Golf Play Than in Medal Competition

Competitive Temperaments Keeps Professionals Playing at Their Best Clip in Match Play, According to Bobby.

By Bobby Jones.

National Amateur, British Open and Southern Open Champion.

It is always interesting to watch the professionals cutting each other's throats at match play. It has never been my pleasure to watch a P. G. A. championship, but I always read about them with great interest, and what sparkling golf they usually produce.

BOBBY JONES.

Match play from time immemorial has been regarded as the peculiar province of the amateur, and only recently have there been important competitions in this department among those who are our instructors. The open championship at medal play; the amateur at match. That has been the procedure, and only on special occasions do we get a chance to compare the simon-pure with the pro at the game which is supposed to be the amateur's own.

I should like to see an open championship field start out at match play; not to determine the open championship, of course, for medal play will always be the real test, but just to see how the players would stack up. I should like to see the country's best pros and its best amateurs meet in an elimination series of 36-hole matches. I think it would be a sight worth seeing.

Pros Good Match Players.

Oddly enough, considering the little practice they get, the professionals are as a class tremendous match players. They always appear to me as though some accustomed restraint has been removed and that they are out to shoot their heads off. Freed from the worry of a card and pencil they go wild. I have come to think that amateur championships are tame affairs compared to the P. G. A.

It would seem, because of the greater number of fine players to be beaten, that the P. G. A. would be a great deal harder to win than the amateur. I will not deny that it is. Certainly I don't see how even Walter Hagen could beat the boys four years in succession. But the fact that every man is known to be hard to beat may help after all. I have always said that it was easier to beat a man who was feared than one of whom nothing was known. You can usually tell fairly well what your opponent will do if he is a player of reputation. He is unlikely to become inspired. The big fellows don't go crazy as often as the unknowns. They don't go on the first tee with the all-to-gain-and-nothing-to-lose idea.

Wants More Amateur-Pro Matches.

But when all is considered, it is my idea that the pro is a much tougher nut to crack at match play than the amateur even more so than the pro himself is at medal. The amateurs who do well in open championships appear to play no better than they normally do at match play, but the pros are not so good as in the other game. It is merely a matter of temperament again. You may have to be a miracle worker to beat Hagen or Armour in a 36-hole match, but you only have to play evenly, and steadily to win a 72-hole medal competition from anyone.

It is a pity that we cannot have more amateur-pro matches. I am sure the amateurs would learn something about their own game. Certainly we came out on the short end of the last match of the kind which I can recall. The amateur team finished fourth in a three-day match among four teams, the other three being composed of English, Scottish and home-bred pros respectively. We came out badly but our captain, Jerry Travers, beat Hagen, of the home-breds, and Gil Nichols of the English teams, and neither Evans nor Ouimet played. With our full strength I believe we could make an interesting show of it.

(Copyright, 1928.)

New Orleans Charts

Weather cloudy; track muddy.

FIRST RACE—$1200, allowances, maidens, 3-year-olds and upward, mile and 70 yards—Start good; won driving; place, same. Went to post, 1:59; at post one minute. Winner, b. g. 3, by Campfire—Bandana II. Trainer, R. H. Shannon. Time, :24 3-5, :49 1-5, 1:16, 1:43 3-5, 1:48 4-5. Value to winners, $850, $200, $100, $50.

HORSE.	WT.	PP.	ST.	¼	½	¾	Str.	Fin.	Jockey.	Equivalent Odds to 1.
Smoldering	109	9	1	2^4	$1^{1½}$	1^3	1^h	1½	C. Allen.	2.63
Golden School	101	6	6	6^3	4^2	2½	$2^{1½}$	2^3	R. Leonard.	13.57
Jacqueminot	101	4	5	5^h	3½	$3^{1½}$	3^5	3^3	G. Arnold.	6.11
Lady Partridge	106	3	2	1^h	2^h	5^1	4½	4^4	W. Bowden.	3.40
Footloose	116	8	8	7½	5½	4^2	5½	5^h	W. W. Long.	6.09
Southland Boy	108	5	9	9	9	6½	6^1	6^8	S. Steele.	26.41
Golden Dance	102	1	3	$4^{1½}$	7½	7^1	7^3	7^3	T. Maguire.	15.17
Snappy Pal	109	7	7	8^4	6^1	9	9	8^4	J. Leyland.	10.40
Reighadel	101	2	4	3½	8^3	8^3	8^1	9	L. Phicon.	31.39

Smoldering, much the best, raced Lady Partridge into defeat, then stalled off the determined rush of Golden School. The latter came very fast in the stretch. Jacqueminot finished gamely. Lady Partridge tire after showing early speed.

$2 mutuels paid—Smoldering, win $7.26, place $4.30, show $3.82. Golden School, place $8.34, show $5.50. Jacqueminot, show $5.00.

SECOND RACE—$1200, claiming 4-year-olds and up, mile and one-sixteenth: Start good, won handily, place easily. Went to post 2:30 p. m. At post one minute. Winner, br. g., 9, by St. Amant-Hour Hand. Trainer, L. Coffert. Time, :25, :49 4-5, 1:16 3-5, 1:44 3-5, 1:51 3-5. Value to winners, $850, $200, $100, $50.

HORSE.	WT.	PP.	ST.	¼	½	¾	Str.	Fin.	Jockey.	Equivalent Odds to 1.
Horologe	110	5	6	6^3	5^h	6^5	3^2	1^2	R. Finnerty.	1.83
Lord Valentine	106	7	4	3^3	2^h	3½	1½	2^3	W. Bowden.	7.16
Fire Opal	105	4	5	5^4	4½	2^h	4^1	3^4	G. Arnold.	5.04
Billie Beer	108	2	1	2^h	$3^{1½}$	$4^{1½}$	2½	4^1	C. Landolt.	11.59
Lady Lynn	105	1	2	4^3	6^{10}	5½	6½	5^2	W. Garner.	5.33
Little Gipsy	100	3	3	1^1	1½	$1^{1½}$	5^2	6^4	W. W. Long.	5.49
Nine Sixty	110	6	7	7	7	7	7	7	H. West.	25.21

Horologe, at home in the going, was forced to overcome a lot of interference, closed gamely on the inside and won going away. Lord Valentine followed the pace closely and ran a good race. Fire Opal closed gamely. Billy Beer had no mishap.

Two-dollar mutuels paid: Horolog, win $5.66, place $3.86, show $3.16; Lord Valentine, place $6.84, hsow $4.14; Fire Opal, show $4.14.

THIRD RACE—$1200, Permanent International Trade Exhibition Trophy, allowances, 3-year-old fillies, six furlongs: Start good; won driving; place same. Went to post 3 p. m.; at post 3 minutes. Winner, b. f. 3, by Angon-Supple. Trainer, J. Hanover. Time, :23 4-5, :48 3-5, 1:15 1-5. Value to winners: $850, $200, $100, $50.

HORSE.	WT.	PP.	ST.	¼	½	Str.	Fin.	Jockey.	Equivalent Odd to 1.
Aleader	108	6	3	4^1	6^1	5^5	1^h	W. Harvey	4.74
May Cooper	116	1	1	$1^{1½}$	1^h	2^2	2½	H. Fulton	2.03
Eloise	111	7	6	5^h	4^2	3^2	3^h	R. Leonard	4.66
Carin	106	3	5	3^1	3^h	4½	$4^{1½}$	W. Garner	25.78
Emphatic	106	2	2	$2^{1½}$	$2^{1½}$	1½	5^4	W. Dellow	5.16
Dreana Lee	108	5	7	7	5½	6^2	6^2	J. Smith	8.37
Pandale	106	4	4	6^1	7	7	7	E. Barnes	28.07

Aleader was outrun to the stretch, where she slipped through on the inside, closing gamely under punishment, won going away. May Cooper much the best, but was weakly ridden all the final furlong. Eloise made a determined bid on the outside but weakened in the last 20 yards. Carin ran a good race. Emphatic quit badly after showing early speed.

$2 mutuels paid: Aleader, win $10.28, place $4.30, show $3.76; May Cooper, place $4.68, show $4.02; Eloise, show $3.58.

FOURTH RACE, $1500, Panama Handicap, 3-year-olds, one mile: Start good, won easily, place same. Went to post 3:29 p. m.; at post one minute. Winner, b c. 3, by Sweep-Pliant. Trainer: W. Curran. Time: :24 4-5, :49, 1:15 1-5, 1:42 3-5. Value to winners, $1075, $250, $125, $50.

HORSE.	WT.	PP.	ST.	¼	½	¾	Str.	Fin.	Jockey.	Equivalent Odds to 1.
Jack Higgins	107	4	5	4^2	1^1	$1^{1½}$	$1^{1½}$	1^5	R. Finnerty	8.00
Bookie	114	5	2	3^1	2^1	2½	2^1	2^3	G. Ellis	2.50
William Penn	116	1	1	1½	$2^{1½}$	3^4	3½	3^3	Abel	.97
Homewood	103	3	4	2^h	4^3	4^5	4^3	4^5	R. Huff	9.84
Beauregard	106	2	3	5	5	5	5	5	J. H. Harris	12.28

Jack Higgins, at home in the going, broke slow but rushed up on the inside, ran into a long lead and won galloping. Bookie was kept out in the firm going and had no mishap. William Penn ran a very poor race. He quit badly in the final furlong. Homewood and Beauregard were both outrun.

$2 mutuels paid: Jack Higgins, win $18, place $7.20, show $4.20; Bookie, place $4.12, show $3.22; William Penn, show $2.40.

FIFTH RACE—Six furlongs:

Herodian (L. Schaefer)	5.90	5.08	2.82
Tannic (Abel)		8.92	4.08
Adios (G. Ellis)			2.86

Time, 1:15 1-5. Crystal Domino, Tester also ran.

NEW ORLEANS SCRATCHES.

First race—Isaac L., Billy Culbertson, Cherry Picker. Second race—Angleplane, Violet Betty, Choice, Belpre, Clarence LeBus. Third race—Elizabeth, Be Still. Fourth race—Black Friar, Algol, Wellet, Referendum. Fifth race—Big Sweep, Ruben, Endor, Kentucky Cardinal. Sixth race—Finland, Tall Grass, Blockhead, Dolly Seth, Bright Shawl, Frank Andrews. Seventh race—Guillotine, Overlook, Easter Laddie.

PACIFIC COAST LOOP DIRECTORS O. K. 1928 PLAYING SCHEDULE

By the Associated Press.

SAN FRANCISCO, Feb. 7.—Directors of the Pacific Coast Baseball League yesterday approved their 1928 schedule of 26 weeks which will be played under the split-season plan. The first part of the season will open April 3 and close July 1, the second half to open July 3 and close Oct. 4.

Tom Turner, president of the Portland club, announced acquisition of Ike Davis, former shortstop of the Chicago Americans. It is understood that Davis comes to Portland as part payment in the deal whereby Chalmers Cissell, Portland shortstop, was sold to Chicago last season. Davis was under option to the San Francisco Seals last year but refused to report.

Purchase of Frank Wilson, outfielder, from the Chicago Americans also was made known by President Turner of Portland. Wilson played with Waco, Tex., in the Texas League last season. Chicago purchased him for $17,500.

MELHORN SETS ONE RECORD, TIES ANOTHER

Equals Course Mark for 18 Holes in Texas Open—Covers 9 Holes in 31, Five Under Par.

By the Associated Press.

SAN ANTONIO, Tex., Feb. 7.—"Wild Bill" Mehlhorn of Pittsburg tied the Willow Springs course record here today by shooting a 68, three under par, in the third round of the 72-hole Texas open golf tournament.

This gave him a 218 for the 54 holes and a good chance at first money if he holds his pace in the final round this afternoon.

On the outward nine this morning Mehlhorn set a new course record with a 31, five under par.

Mehlhorn made birdies at the third, fifth, sixth, eighth and ninth holes. The previous course record for the first nine was 32.

His card;

Out ....443 523 532—31
In ....444 356 344—37—68

Scores at the end of the fifty-fourth hole follow, the score in today's morning round being first and the aggregate last:

Frank Walsh, Appleton, Wis., 73—234.
Charles H. Lorms, Columbus, O., 75—237.
Jack Coolins, Dayton, O., 79—240.
John M. Read, Culver City, Ind., 76—240.
Sam Schneider, unattached, 76—240.
Tom Boyd, Stapleton, New York, 81—241.
Reuben Albaugh, San Antonio, 76—241.
George Bowden, Cincinnati, O., 82—242.
Harvey Penick, Austin, Tex., 80—242.
Bob Menefee, San Antonio, 80—243.
Archie Loeffler, San Antonio, 77—243.
Ed Newkirk, Chicago, 83—244.
Tucker Bowles, San Antonio, 84—245.
Harry Brown, Mexico City, 80—245.
James P. Heaney, Newark, N. J., 81—247.
R. C. Scott, San Antonio, 85—247.
James R. Stonehouse, Shelbyville, Ind., 82—248.
Lewis Levinson, San Antonio, 84—249.
Jack Edington, Huron, S. D., 164 (withdrew).
John Bredemus, San Antonio, 88—250.
Bill Mehlhorn, Pittsburg, 68—218.
MacDonald Smith, Great Neck, L. I., 75—227.
Billy Burke, Port Chester, N. Y., 75—229.
Jack Burke, Houston, Tex., 71—229.
Al Watrous, Grand Rapids, Mich., 76—229.
Jule Blanton, Toledo, O., 76—230.
Al Espinosa, Chicago, 77—230.
Dewey Webber, Chicago, 75—234.
Larry Nabholtz, Cleveland, 81—234.
Joe Turnesa, New York, 77—240.
Floyd Johnston, Chicago, 79—240.
Anthony Manero, Elmsford, N. Y., 78—230.
Ernest Penfold, Minneapolis, Minn., 77—235.
Ralph G. Stonehouse, Indianapolis, 81—239.
Angel de la Torre, Great River, N. Y., 80—237.
William Lamb, Monterey, Mexico, 75—237.
F. R. Schwartz, St. Louis, 81—238.
C. E. Manning, Bonavon, Pa., 78—230.
Horton Smith, Joplin, Mo., 75—224.
Ed Dudley, Hollywood, Cal., 75—226.
Johnny Golden, Paterson, N. J., 74—231.
Emil Loeffler, Pittsburg, 81—236.
Abe Espinosa, Chicago, 77—234.
Carl Giehler, Stoughton, Wis., 79—238.
Otto Hackbarth, Cincinnati, 87—244.
Harry Cooper, Buffalo, N. Y., 76—221.
Bobby Cruickshank, Purchase, N. Y., 76—225.
Fred Hunt, Brantford, Canada, 83—240.
Henry Ciuci, Stratford, Conn., 74—230.
Leonard Schmutte, Lima, O., 76—230.
Jack Wenzler, Laurel, Miss., 79—234.
Tom Lally, San Antonio, 80—224.
J. W. Kenney, Toledo, O., 73—225.
Tommy Armour, Washington, D. C., 76—226.
Carl Giehler, Stoughton, Wis., 79—236.
Otto Hackbarth, Cincinnati, 87—244.
Harry Cooper, Buffalo, N. Y., 76—221.
Bobby Cruickshank, Purchase, N. Y., 76—225.
Fred Hunt, Brantford, Can., 83—240.
Henry Ciuci, Stratford, Conn., 74—230.
Leonard Schmutte, Lima, O., 76—230.
Jack Wenzler, Laurel, Miss., 79—234.
Tom Lally, San Antonio, 80—224.
J. W. Kenney, Toledo, O., 73—225.
Tommy Armour, Washington, D. C., 76—226.

Racing Selections

At New Orleans.

By J. L. DEMPSEY.

1—Blushing Maiden, Clutter, Angry Mood.
2—Old Bill, Overfire, Dr. Larrabee.
3—Grand Dad, David L., Capt. Geo. Foster.
4—Roy Gibson, McLean entry, Alto.
5—Helen's Babe, Rothermel, Ruane.
6—GEO. DE MAR, Lounger, Aregal.
7—Clique, Fretwell, Guest of Honor.

At Havana.

By LOUISVILLE TIMES.

1—Saratoga Maid, Golden Locks, Three Sixty.
2—Pilades, Alazon, Davelle.
3—Helen Carter, Guerciere, Splinters.
4—CROSSWORD, Poland, Lenny.
5—Five Sixty, Light o' Dawn, Sun Rock.
6—All Silver, Suziki, Molinero.

Sekyra Kayoes Gemas.

Special to the Post-Dispatch.

NEW YORK, Feb. 7.—Joe Sekyra of New York knocked out George Gemas of Philadelphia in the seventh of a scheduled 10-round bout at the St. Nicholas Rink here last night. Gemas took a great deal of punishment until a right-hander under the heart sent him down for the full count.

Injured Ankle to Keep American Out Of Olympic Games

By the Associated Press.

ST. MORITZ, Switzerland, Feb. 7.

THE American Olympic winter sports team received its first visit from "old man hard luck" yesterday when Rolf Monsen, one of the best American ski jumpers, was injured by faulty landing after a 50-meter leap. Monsen suffered a severely wrenched knee, which likely will keep him out of the Olympic competitions.

The skaters were sent the full distance in their respective events, Bialis and Farrell showing splendid form. Beatrix Loughran gave several hundred spectators a treat in fancy skating.

FUND TO BRING REGATTA HERE GOES OVER TOP

Committee Raises $5500, Assuring St. Louis of Valley Power Boat Event July 3, 4 and 5.

The successful completion of the drive to raise the guarantee fund that will bring the 1928 regatta of the Mississippi Power Boat Association to St. Louis on July 3, 4 and 5 was announced at noon today when the report of the Finance Committee was made to a meeting of local motorboat enthusiasts at the American Hotel.

The $5500 fund will enable the St. Louis Yacht Club to accept the offer of the Valley Association, which granted an extension of 10 days before awarding this year's event so that St. Louis might have an opportunity to raise the guarantee. The extension expires tomorrow.

The money on hand now is just enough to secure the event. Additional funds will be solicited before the date of the regatta to defray cost of the event. Officials believe that the proceeds will more than compensate the guarantors, however. Any surplus will be used to create a fund to obtain other such events later.

The Board of Aldermen have granted the regatta backers the use of the levee from Pine street to Chouteau avenue for the erection of a grand stand. The races will be run between Eads and Free bridges which enclose exactly one mile of water.

Eighty clubs are expected to enter the regatta here, with 150 of the fastest boats in the country competing for championships.

Ed Koenig announced after the luncheon that a telegram would be sent this afternoon to the officials of the Mississippi Valley Power Boat Association announcing the success of the local financial plans and acceptance of the regatta dates.

Advanced Engineering
40 miles per hour when NEW—62 mile speed later
New American Edition of STUDEBAKER'S ERSKINE SIX
$795
f. o. b. factory
Lurie Motor Car Co.
Grand & Lindell Blvd.
and at the Auto Show

ADVERTISEMENT

Sure Way to Get Rid of Dandruff

There is one sure way that never fails to remove dandruff completely and that is to dissolve it. Then you destroy it entirely. To do this, just get about four ounces of plain, ordinary liquid arvon; apply it at night when retiring; use enough to moisten the scalp and rub it in gently with the finger tips. By morning, most, if not all, of your dandruff will be gone, and two or three more applications will completely dissolve and entirely destroy every single sign and trace of it, no matter how much dandruff you may have.

You will find, too, that all itching and digging of the scalp will stop instantly, and your hair will be lustrous, glossy, silky and soft, and look and feel a hundred times better.

You can get liquid arvon at any drug store and four ounces is all you will need. This simple remedy has never been known to fail.

FOOTBALL

BACKWARD PASS HEREAFTER CAN BE RECOVERED

Officials Rule Ball Must Be Tossed at Least 2 Yards—Muffed and Fumble Punt Law Clarified.

By Alan J. Gould

(Associated Press Sports Editor.)

NEW YORK, Feb. 7.—Three important changes in the gridiron code for 1928, each designed to correct abuses or confusion growing out of the previous rules rather than to effect a fundamental alteration, were announced yesterday by the National Football Rules Committee after a secret week-end huddle.

In a nutshell they remove a good share of protection afforded the lateral or backward passes, do away with the confusing distinction between a muffed or fumbled punt and deal a blow to use of the so-called "screen pass." They provide:

1. That a backward or lateral pass must be tossed at least two yards to be classed as such and that it may be recovered by the defensive side if grounded but not advanced, thus doing away with the protection afforded under the rules last year to hidden ball and other trick passes behind the scrimmage line.

2. That either a muff or fumble of a punt may be recovered by the kicking side, but not advanced beyond the point of recovery.

3. That no player on the side making a forward pass and who has crossed the line of scrimmage may interfere with an opponent until the ball has been touched, thereby doing away with with what the committee believes has been unfair blocking and checking, to screen the pass receiver, by players who themselves are not eligible to receive.

These were the only changes effected by the Rules Committee, which rejected such other suggested alterations as return of the goal posts to the actual goal line. The committee went on record as declaring they "had never seen a season of better football" than under the 1927 rules.

Represented a Compromise.

Two of the three changes made, those affecting the lateral pass and muffed punt, represented a compromise with the opinion of a majorit, of college football coaches, who, at their December meeting, went on record as favoring a return to the 1926 code on these points.

This point of view was put before the committee by the newly-appointed advisory group of three coaches—Knute Rockne of Notre Dame, Hugo Bezdek of Penn State and Bill Spaulding of the University of California (Southern Branch). In obtaining a clarification and modification of these rules so as to make them easier to apply on the field, however, the coaches were considered to have gained their objective.

The new lateral pass rule probably will have the most decided effect since its eliminates from protection the short passes between ball carriers in close line plays and gives a definite yardstick by which officials may determine their decisions. At the same time, in the opinion of the committee, it retains a sufficient measure of protection to encourage the continued development of backward passing as a real strategic feature of the offense.

Will Be a Free Ball.

The formal wording of the new rule provides that "on any such pass (other than a pass from the snapper back) which is clearly thrown a distance of approximately two yards through the air and not merely handed to or towards another player, the ball, if it hits the ground, is a free ball, but is dead at the point of recovery, counting a down if recovered by the passing side."

One of the moot questions of the 1927 season was the determination between a muff or fumble of a punt, but it is met by the simple expedient of eliminating the necessity of making a distinction. It means, the committee points out, that the kicker's side may recover any muffed punt or any ball which may be fumbled during the course of a run back, but may not advance the ball beyond the point of recovery. Here is the official text:

"A player who is off-side is put on-side when the ball touches an opponent, but when a kicked ball other than a free kick or one which is blocked and does not cross the line of scrimmage, is legally recovered by the kicker's side, the ball shall be declared dead at the point of recovery."

THREE PREPARATORY LEAGUE SOCCER GAMES SCHEDULED TOMORROW

Three Preparatory League Soccer games are scheduled tomorrow. St. Louis University High School will play Country Day at Codasco Field, Christian Brothers will face Chaminade at Chaminade and Western Military Academy will oppose McBride at Sherman Park.

In a game today, the John Burroughs and Principia Academy elevens will meet at Principia. Starting time is 3:30 p. m.

Injured Ankle to Keep American Out Of Olympic Games

By the Associated Press.

ST. MORITZ, Switzerland, Feb. 7.

THE American Olympics winter sports team received its first visit from "old man hard luck" yesterday when Rolf Monsen, one of the best American ski jumpers, was injured by faulty landing after a 60-meter leap. Monsen suffered a severely wrenched knee, which likely will keep him out of the Olympic competitions.

The skaters were sent the full distance in their respective events, Bialis and Farrell showing splendid form. Beatrix Loughran gave several hundred spectators a treat in fancy skating.

FUND TO BRING REGATTA HERE GOES OVER TOP

Committee Raises $5500, Assuring St. Louis of Valley Power Boat Event July 3, 4 and 5.

The successful completion of the drive to raise the guarantee fund that will bring the 1928 regatta of the Mississippi Power Boat Association to St. Louis on July 3, 4 and 5, was announced at noon today when the report of the Finance Committee was made to a meeting of local motorboat enthusiasts at the American Hotel.

The $5500 fund will enable the St. Louis Yacht Club to accept the offer of the Valley Association, which granted an extension of 30 days before awarding this year's event so that St. Louis might have an opportunity to raise the guarantee. The extension expires tomorrow.

The money on hand now is just enough to secure the event. Additional funds will be solicited before the date of the regatta to defray cost of the event. Officials believe that the proceeds will more than compensate the guarantors, however. Any surplus will be used to create a fund to obtain other such events later.

The Board of Aldermen have granted the regatta backers the use of the levee from Pine street to Chouteau avenue for the erection of a grand stand. The races will be run between Eads and Free bridges which enclose exactly one mile of water.

Eighty clubs are expected to enter the regatta here, with 150 of the fastest boats in the country competing for championships.

Ed Koenig announced after the luncheon that a telegram would be sent this afternoon to the officials of the Mississippi Valley Power Boat Association announcing the success of the local financial plans and acceptance of the regatta dates.

Advanced Engineering
40 miles per hour when NEW—62 mile speed later
New American Edition of STUDEBAKER'S ERSKINE SIX
$795
f. o. b. factory
Lurie Motor Car Co.
Grand & Lindell Blvd. and at the Auto Show

ADVERTISEMENT
Get Rid of Dandruff

look and feel a hundred times better.
You can get liquid arvon at any drug store and four ounces is all you will need. This simple remedy has never been known to fail.

FOOTBALL RULES COMMITTEE ANNOUNCES THREE IMPORTANT CHANGES

BACKWARD PASS HEREAFTER CAN BE RECOVERED

Officials Rule Ball Must Be Tossed at Least 2 Yards —Muffed and Fumble Punt Law Clarified.

By Alan J. Gould
(Associated Press Sports Editor.)

NEW YORK, Feb. 7.—Three important changes in the gridiron code for 1928, each designed to correct abuses or confusion growing out of the previous rules rather than to effect a fundamental alteration, were announced yesterday by the National Football Rules Committee after a secret week-end huddle.

In a nutshell they remove a good share of protection afforded the lateral or backward passes, do away with the confusing distinction between a muffed or fumbled punt and deal a blow to use of the so-called "screen pass." They provide:

1. That a backward or lateral pass must be tossed at least two yards to be classed as such and that it may be recovered by the defensive side if grounded but not advanced, thus doing away with the protection afforded under the rules last year to hidden ball and other trick passes behind the scrimmage line.

2. That either a muff or fumble of a punt may be recovered by the kicking side, but not advanced beyond the point of recovery.

3. That no player on the side making a forward pass and who has crossed the line of scrimmage may interfere with an opponent until the ball has been touched, thereby doing away with with what the committee believes has been unfair blocking and checking, to screen the pass receiver, by players who themselves are not eligible to receive.

These were the only changes effected by the Rules Committee, which rejected such other suggested alterations as return of the goal posts to the actual goal line. The committee went on record as declaring they "had never seen a season of better football" than under the 1927 rules.

Represented a Compromise.

Two of the three changes made, those affecting the lateral pass and muffed punt, represented a compromise with the opinion of a majority of college football coaches, who, at their December meeting, went on record as favoring a return to the 1926 code on these points.

This point of view was put before the committee by the newly-appointed advisory group of three coaches—Knute Rockne of Notre Dame, Hugo Bezdek of Penn State and Bill Spaulding of the University of California (Southern Branch). In obtaining a clarification and modification of these rules so as to make them easier to apply on the field, however, the coaches were considered to have gained their objective.

The new lateral pass rule probably will have the most decided effect since its eliminates from protection the short passes between ball carriers in close line plays and gives a definite yardstick by which officials may determine their decisions. At the same time, in the opinion of the committee, it retains a sufficient measure of protection to encourage the continued development of backward passing as a real strategic feature of the offense.

Will Be a Free Ball.

The formal wording of the new rule provides that "on any such pass (other than a pass from the snapper back) which is clearly thrown a distance of approximately two yards through the air and not merely handed to or towards another player, the ball, if it hits the ground, is a free ball, but is dead at the point of recovery, counting a down if recovered by the passing side."

One of the moot questions of the 1927 season was the determination between a muff or fumble of a punt, but it is met by the simple expedient of eliminating the necessity of making a distinction. It means, the committee points out, that the kicker's side may recover any muffed punt or any ball which may be fumbled during the course of a run back, but may not advance the ball beyond the point of recovery. Here is the official text:

"A player who is off-side is put on-side when the ball touches an opponent, but when a kicked ball other than a free kick or one which is blocked and does not cross the line of scrimmage, is legally recovered by the kicker's side, the ball shall be declared dead at the point of recovery."

THREE PREPARATORY LEAGUE SOCCER GAMES SCHEDULED TOMORROW

Three Preparatory League Soccer games are scheduled tomorrow. St. Louis University High School will play Country Day at Codasco Field, Christian Brothers will face Chaminade at Chaminade and Western Military Academy will oppose McBride at Sherman Park.

In a game today, the John Burroughs and Principia Academy elevens will meet at Principia. Starting time is 3:30 p. m.

St. Louis Marathon Star of 20 Years Ago to Compete in Pyle's Trans-Continental Race

Frank Johnson Departs Today for the Pacific Coast to Try for $25,000 Prize.

AFTER $25,000 PRIZE

FRANK JOHNSON

Twenty years ago, in the day when St. Louis had some distance runners worthy of the name, one of the most consistent winners at five miles and up was Frank Johnson of Granite City. Today, at the age of 39, Frank Johnson is an entrant in C. C. Pyle's transcontinental foot race.

Johnson departs tonight for Los Angeles, where he will complete his training for the race. Under the rules of the contest all prospective contestants must register in Los Angeles not later than Feb. 12.

In Forshaw's Day.

In the days when Joe Erxleben, Irwin Beal and Joe Forshaw were leading local marathon runners, Johnson was a prominent figure. He entered every Missouri A. C. marathon from 1909 to 1915 and finished every time except once. His best mark was fourth. His best time at any distance was 55 minutes 18 seconds for 10 miles.

Since 1915, Johnson has been engaged as a professional roller skater, thereby disqualifying himself from amateur marathon events. He has been in training for C. C. Pyle's cross-country race for the past month and believes himself in perfect condition. He weighs 152 pounds.

As the 1000 runners trot out of Ascot Speedway on March 4 for the start of the 3400-mile trek across the continent they will emerge onto Highway 66. Through Needles, Ariz.; Albuquerque, N. M.; Amarillo, Tex.; Tulsa, Ok.; Springfield and St. Louis, they will march on Chicago. There highway 66 ends. The route east from there has not yet been chosen. The runners are due in St. Louis on April 14.

They will be competing for a first prize of $25,000, second prize of $10,000, third prize of $5000, fourth prize of $2500 and six other prizes of $1000. It is expected that, taking a tip from the six-day bicycle races, towns and individuals will offer "sprint" prizes in addition for the winners of particular days running.

And So for 65 Days.

Each day's stint will consist of from 40 to 60 miles, depending on the difficulty of the route. The runners will be sent forth in sections so as not to congest the traffic and will be timed for each day's progress. Then they will all start out together again the next morning and so on through rain and hail and heat for 65 days.

At the end it is conceivable that one man may be as much as 30 hours ahead and have the race won. But he will have to start out with the others just the same on the last morning and run on to Yankee Stadium.

A tremendous caravan will accompany the runners. At every stop there will be medical attendants, rubbers and adequate accommodations for the racers, which will all be provided by the benevolent Mr. Pyle. All the racers will be examined carefully before the start and at intervals during the race to make sure they can stand the physical strain.

Then there will be the circus, the hot dog caravan, a number of ordinary cars patrolling the roads unostentatiously to see that no contestant gets a hitch. Dominating the whole will be Mr. Pyle's own magnificent rolling palace with two bathrooms, a kitchen and two de luxe sleeping apartments, a structure now in the course of building.

Entries From Everywhere.

Entries have already been received from all over the world. Charles Hart, the 63-year-old English runner, arrived in Los Angeles recently. Herbert Hedemann, the Australian champion, is on his way; Jurl Lossman of Esthonia, second in the 1920 Olympics, is coming, and most of the rest of Europe will be represented.

Besides his entry fee each contestant must post $100 with a bank to insure him against having to walk home is he should drop out of the race. The $100 will be returned at the finish or whenever a contestant does drop out. All of the runners must be in Los Angeles by Feb. 12 for training.

Meanwhile Mr. Pyle sits in his room at the Vanderbilt Hotel, conferring earnestly with advertising representatives of big business firms and adding up large figures on bits of paper.

Last Night's Fight Results

By the Associated Press.

TORONTO, Ont. — Frankie Genaro, New York, won the National Boxing Association world's flyweight championship from Frenchy Belanger, Toronto (10). Tommy Mitchell, Toronto, won from Cliff Graham, Toronto (6). Billy Yeats, Cork, Ireland, defeated Ray Newton, Plainsville, O. (4). Alex Burlie, Toronto, won from Young Irish, Akron, O. (6). Victor Maintz, Paris, France, defeated Frank Monohan, Akron, O. (6).

PHILADELPHIA — Rene de Vos, Belgium, won from George Courtney, Oklahoma (10). Johnny Jadick, Philadelphia, technically knocked out Jackie Snyder, Brooklyn (7). Tony Ascencio, Spain, outpointed Jackie Cohen, New York (10). Willie Feldman, Brooklyn, won from Pierre Gandon, France (6).

PITTSBURG — Battling Levinsky, Philadelphia, and Sammy Seifert, Pittsburg, drew (10).

WILKESBARRE, Pa. — Pete Latzo, Taylor, Pa., defeated Maxie Rosenbloom, New York (10).

WILLIAMSPORT, Pa.—Tiger Thomas, Williamsport, won from Rocky Smith, Battle Creek, Mich. (10).

NEW YORK.—Joe Sekyra, Dayton, O., knocked out George Gemas, Philadelphia (7). Willie Harmon, New York, defeated Hilario Martinez, Spain (10). Jimmy Finley, Louisville, and Eddie Frisco, New York, drew (10). Luis Vicentini, Chile, and George Balduc, Brooklyn (no contest (5).

BUFFALO, N. Y.—Pete Petrolle, North Dakota, and Luke Carr, Buffalo, derw (6).

GALVESTON, Tex.—Bob Lawson, Alabama, beat Bearcat Wright, Omaha (12).

SALT LAKE CITY—Billy McCann, Cleveland, outpointed Dan Ottegary, Utah Indian (10).

LONDON, England. — Jack Hood, Great Britain, knocked out George Rouquet, France (4).

SHEFFIELD, England—Johnny Cuthbert, Great Britain, defeated Vincente Cerdan, Paris (15).

MOBILE, Ala.—Jimmy King, Mobile, won from Pete Stamaty, Boston (10).

JERSEY CITY, N. J.—Jack Horner, St. Louis, outpointed Harry Martone, Jersey City (10).

NEWARK, N. J.—Al Bryant, Newark, defeated Phil Goldstein, Pittsburg (10).

COUNCIL BLUFFS, Ia.—Kinkey Bige, Omaha, knocked out Jimmy Welch, Sioux City (3)

ILLINI BASKET TEAM AGAIN WEAKENED BY INELIGIBLE PLAYER

CHAMPAIGN, Ill., Feb. 7. — Coach Ruby of the University of Illinois basketball squad is one man that has more than enough troubles. With two men declared ineligible and another out of the game account of sickness, all within the last week, prospects for the remainder of the season were anything but bright, but on top of this came the announcement last night that Fred H. Lindsay, Tulsa, Ok., center was declared ineligible. The Illinois team to face Northwestern here Wednesday night will necessarily be an inexperienced machine and from present indications the Wildcats should not have much trouble in strengthening their standing in the Big Ten Conference championship race.

RUTH, 34 YEARS OLD TODAY, SAYS HE HAS $120,000 IN BANK

By the Associated Press.

NEW YORK, Feb. 7.—Let the rainy day come! Babe Ruth has $120,000 in the bank, and this is his thirty-fourth birthday. A $50,000 annuity will mature in a few years and in addition he is putting money aside toward a trust fund of $250,000.

CUTHBERT EASILY OUTPOINTS CERDAN IN ENGLISH BOUT

By the Associated Press.

SHEFFIELD, England, Feb. 7. —Johnny Cuthbert, featherweight champion of Great Britain, last night easily outpointed Vincente Cerdan, of Paris, in a 15-round contest.

MACKLIN LEADS IN MATCH WITH DETROIT CUEIST

St. Louis Star Gains 50 to 33 Victory in First Block of Amateur Angle Title Contest.

Special to the Post-Dispatch.

DETROIT, Feb. 7.—Dr. L. P. Macklin of St. Louis, national amateur three-cushion champion, will start the second block of his title match against Albert Primeau of this city here this afternoon with a lead of 17 points, as a result of his 50 to 33 victory in the first block last night.

The St. Louis angle star was in top form and ran out his string in 51 innings for an average of just a bit under 1. At the end of the thirtieth inning, Primeau had the advantage, 22 to 20. However, it was then that Dr. Macklin put over his best efforts. In the next three innings, he put over runs of six, five and four, giving him a lead which he never lost.

WRAY'S COLUMN

Boxing Comes Back

LEGALIZED boxing's advent to St. Louis was a whiz-bang as to attendance, but something of a dud, artistically. Badly-conditioned fighters, ill-assorted-pairs and boxers afflicted with that tired feeling fussed up the crowd considerably and made a bad impression.

The matchmakers for the Stockham Post guessed wrong as everywhere because the attitude to the boxers. That happens of the boxer toward his profession today is not what it once was.

In a country packed with itinerant leatherpushers who are going nowhere professionally and whose ambition in life is to pick up the most money with the least effort and risk, the arrangement of satisfactory boxing cards is a difficult matter.

The opening of the game at Kansas City, some months ago, was an even more odoriferous occasion. Chicago, with all its promotion magnates, is having a rough time putting on bouts that escape booing.

* * *

A Matter of Business

IT is not to be expected that the fighters of today will go through the terrible sacrifices of 50 years ago, when pride and popular favor were the main inspiration of fighters. Then the boxer fought until he dropped, for a belt, a couple of pots of beer, and perhaps some side money of his own. He gave everything and gained little.

But the commercial spirit of today could at least be fair and try to give customers the best possible for the money.

The Coliseum's next card will probably be an improvement over the last; but at no time can there be any guarantee that fighters boxing for percentages or small purses, will put up a satisfactory struggle.

Boxing as conducted in this city for many years past bears witness to that fact.

CANADIAN AMATEUR SKATING EVENTS NOW SCHEDULED FEB. 24-25

TORONTO, Ont., Feb. 7. —The Canadian amateur speed skating championships, twice postponed because of bad weather conditions, will be held at Toronto, Feb. 24 and 25, it was announced yesterday by John F. McGarry, president of the Ontario Speed Skating Association.

GENARO DEFEATS TORONTO BOXER IN TITLE FIGHT

New Yorker Captures N. B. A. Flyweight Honors as Result of Victory Over Belanger.

By the Associated Press.

TORONTO, Ont., Feb. 7.—The National Boxing Association's world's flyweight crown rested today on the brow of Frankie Genaro, of New York.

Genaro won the title by scoring a decision victory over Frenchy Belanger in a 10-round bout here last night. Belanger captured the N. B. A. championship two months ago over the man who dethroned him.

Genaro was not to be beaten last night. Belanger put up a gallant but futile battle to retain the diadem. He found the New Yorker's defense hard to pierce and toward the end he himself realized that his only chance to win lay in putting over a finishing blow.

Leads All the Way.

Genaro led from the start. For the most part he depended upon his superior boxing ability to give him the edge but at times he flung caution to the winds and slugged away, toe and toe, with his Canadian foe. Belanger's left eye was badly swollen early in the fight and Genaro opened a cut over the other soon afterwards. At close quarters, where Belanger had been figured to score heavily, Genaro's superlative boxing ability and long experience frustrated Frenchy at every turn. The champion was dangerous until the end but Genaro's defense left him no opportunity to put across a knockout punch.

Newspaper men at the ringside credited Genaro with winning six rounds; gave the champion two and called two even.

Ten thousand fans were kept in a continual uproar by the exciting battle.

Genaro weighed in at the flyweight limit, 112 pounds; Belanger scaled 110¼.

Vancouver Beats Victoria.

VANCOUVER, B. C., Feb. 7.—Winning last night's game 7 to 2 against the Victoria Capitals, the Vancouver Monarchs annexed the British Columbia Coast Senior Amateur Hockey championship and the right to meet the Kootenay League champions in the play-off for the provincial title.

"Luckies never cut my wind" says Billy Burch, Captain of New York Americans' Hockey Team

"Hockey is pretty strenuous—it takes all you've got to keep on top of the old puck. I can't afford to take any chances with my physical condition. That's why I stick to Luckies. In addition to the pleasure I get from their fine flavor, they have never cut my wind to any noticeable degree. Finally, I never suffer with sudden coughing which might be very dangerous for me when there's a scramble on the ice."
Billy Burch

"The Cream of the Tobacco Crop" for Lucky Strikes says Tobacco Buyer

"No article can be better than its base. To produce a fine product, you must begin with fine materials. The finest of the Tobacco crop, 'The Cream of the Crop' goes into LUCKY STRIKE Cigarettes. I know, because I buy the Tobacco for this brand with this ideal before me."
W. R. Boswell

"It's toasted"
No Throat Irritation-No Cough.

MISS HELEN WILLS WILL DEPART FOR EUROPE EARLY NEXT MONTH

NET CHAMPION ANNOUNCES HER 1928 SCHEDULE

Will Not Compete in Riviera Events — Wants Two Weeks' Practice Abroad Before Playing.

By the Associated Press.

BERKELEY, Cal., Feb. 7.—Helen Wills today made known her plans for further conquests in the tennis world. She announced that she would forego a trip to Hawaii to appear in the Honolulu championships in order to depart early this spring for Europe.

Miss Wills said she would leave here in March in order to have at least two weeks practice in Europe before she plays in team matches which the United States Lawn Tennis Association is arranging in Holland, Germany and France.

She also will play in the Wightman cup matches for the American team and she will enter the Wimbledon championships. She has reached no decision about participation in the French championships but may do so, since the date for this event has been changed to May 22. The Wimbledon play is set for June 25.

Miss Wills said she had declined to play in the Riviera tournament as she did not want too much play in Europe prior to the American team matches.

STAGG TO REFEREE ILLINOIS A. C. MEET

By the Associated Press.

CHICAGO, Feb. 7.—Coach Stagg of the University of Chicago will referee the Illinois Athletic Club track meet Friday night. A large field, headed by Dr. Otto Peltzer, the German half-mile champion, is entered for the meet.

MAJOR LEAGUE NEWCOMERS

Robert Emmett McCann, Second Baseman, Reds.

Born—Philadelphia, Pa., March 4, 1902.

Height—Five feet, 11½ inches. Weight—160 pounds.

Bats right-handed. Throws right-handed.

Club in 1927—Columbus, American Association.

First engagement—Suffolk, Va., League, 1919.

Career since then—Philadelphia Americans, 1920, 1921; Jersey City, International League, 1920, 1921; Portland, Pacific Coast League, 1922 to 1925, inclusive; Boston Americans, 1926; Columbus, 1926, 1927.

1927 RECORD.

G.	AB	R	H	HR	SB	Pc	PO	A	E	Pc
109	425	64	133	1	11	.313	294	360	15	.978

M'Cann was in training camp with Washington Americans last Spring, but was turned back to Columbus before season opened.

(Copyright, 1928.)

Kaiser Opposes O'Laughlin on Belleville Card

Pair Will Meet Tonight in 10-Round Bout at 129 Pounds.

Johnny "Pee Wee" Kaiser, local featherweight, will oppose Tommy O'Laughlin of Belleville in the 10-round feature event of a card at Belleville tonight under the auspices of the American Legion.

Kaiser has been bothered slightly with a sore left elbow since his fight with Johnny Hopfinger at Decatur last week, but this soreness has virtually disappeared following stiff workouts at the National Gym, where Johnny now is reported in good shape.

O'Laughlin is rated as a tough opponent, having met and defeated leading men of his weight in Chicago and that vicinity in the past several years. The pair will fight at 129 pounds.

Another St. Louis boxer, Red Ripple, will fight Mickey Cummings of Scott Field in an eight-round semifinal. Bill McDonald will meet Paddy Herndon in a six-round preliminary at 160 pounds, and Ardel Hoffman and Speedy Schaeffer will tangle in the opener of four rounds, at 135 pounds.

St. Louis and several Illinois towns are expected to send delegations to the card.

Tad Jones Named Chairman of Yale Advisory Board

By the Associated Press.

NEW HAVEN, Conn., Feb. 7.

TAD JONES, lost to Yale as coach of the varsity football team, by resignation, will return as chairman of the graduate advisory committee of football for 1928. The board of control of the Yale Athletic Association has announced the appointment.

As chairman of the advisory committee, Jones automatically becomes a member of the board of control and as such, will have considerable to say as to the choice of his successor as coach of the varsity.

KURZ EXPECTED TO PLAY IN TILT WITH OKLAHOMA

Washington Basketball Star Will Miss Today's Practice Because of Injured Ankle.

Ralph Kurz, Washington University guard, sat apart from his teammates yesterday afternoon in the Bear field house and nursed an injured ankle, which is still badly swollen, but Don White, Bear coach, believes the player will be in condition by Friday night, when the Washington team plays the University of Oklahoma in a return engagement at Norman. Kurz will not be allowed to scrimmage today but will participate in practice Wednesday and Thursday.

Kurz' ability to resume his position is one of the factors which White is counting on to give the Bears an opportunity to defeat the Sooners in the return meeting. In the game here last Friday, won by Oklahoma 28-20, it was Kurz' injury which told heavily on the Washington chances.

White is still deploring the Bears' handling of "pot shots" in the Oklahoma game. The hilltopper five could have stowed away the game by more than a safe margin, White believes, had their opportunities not been tossed feverishly against the backboard: "Give us an even break on 'being right' and I think we have a great chance to win," White said.

The Oklahoma five, which the Bears held to 28 points, has been scoring an average of 41 points each game.

White was pleased with the game which Thies Lohrding, forward, showed. Lohrding was assigned to cover Churchill and the result of his effective work was indicated by the fact that the Sooner star scored only one field basket.

C. B. C. Basketball Star Is Ineligible

Tierney Will Be Out of Game With Chaminade—U. C. Plays Wellston.

TONIGHT'S GAMES.

University City at Wellston, 8 p. m.

Normandy at Hancock, 8 p. m.

C. B. C. at Chaminade, 8 p. m.

Two county league and one Preparatory League game are on tonight's schedule of high school basketball contests. The University City-Wellston title on the latter's court in which University City returns to county competition after a two weeks' absence to defend its hold on first place, is likely to be the most interesting.

University City owns a 19-10 victory over tonight's opponent, gained three weeks ago, and will be favored to repeat its earlier triumph. Wellston, district champions last year, has been off-form lately and recently took an 18-12 defeat from Clayton which it had previously defeated. University City, on the other hand, played well in advancing to the final of a tournament at Kemper Military Academy since last meeting Wellston.

Normandy and Hancock will also be meeting for the second time. In the first game, Normandy was the winner by a 30 to 7 score. Hancock has won but one game in its last six starts while Normandy will be seeking its fourth league victory.

In the Preparatory League game, "Doc" Callan's Christian Brothers High School quintet will be favored to win from Chaminade despite the fact that it will be without the services of its regular center, Tierney, who has been declared ineligible. Duvic is likely to be used at the pivot position.

STAGG ADOPTS FREE ADMISSION PLAN FOR TRACK AND GYM SHOWS

CHICAGO, Feb. 7.—So as to popularize track and gymnastics at the University of Chicago, Coach A. A. Stagg has adopted a free admission policy for meets of those classes of sport.

The policy brought a crowd of 2500 to the Chicago-Indiana meet last week, the largest that has ever seen an indoor meet at Bartlett Gymnasium.

BLADES SIGNS 1928 CARDINAL CONTRACT

Outfielder Ray Blades yesterday signed his 1928 contract with the Cardinals, it was announced by Vice President Rickey. Blades, who favored his knee during last season's play, announced that the member was ready for a hard campaign. The outfielder is the seventh Cardinal regular now signed.

The revised roster of the Browns shows that 33 players will make the Southern trip. Included in this list are 13 pitchers, 12 infielders, five outfielders and three catchers.

Hood Defeats Rouquet.

LONDON, Feb. 7.—Jack Hood, British welterweight champion, last night defeated George Rouquet of France, in the fourth round of a 15-round match.

"Internationalists" Fail to Save St. Marks in Soccer Final

Skill of the Imported Murphy Brothers Offset by Strength of the "Ice Man" and St. Mathews Win Title—Macken Scores Only Goal of Game.

In spite of the fact that their opponents had the advantage of the services of two "internationalists" in the forward line, the St. Matthews school team yesterday scored a 1—0 victory over the St. Marks to win the Parochial School Soccer League championship.

Bob and Pete Murphy, recent importations from Ireland, played very good football f r St. Marks, but they could not get the ball past Lombardo, the St. Matthew goaltender who was the outstanding individual star of the match. The Murphy brothers are 12 and 14 years of age.

So keen was the rivalry between the two schools, survivors in a competition which had 30 original entries, that neither would petition for a postponement when they found weather and ground conditions entirely unsuited for soccer. About 300 persons witnessed the match, at Forest Park.

Outside Right Macken scored the only goal of the game in the first half.

There were rumors of a protest based on the eligibility of a certain "ice man" who starred in the St. Matthew defense but it has been pretty definitely established that he only rode on the wagon and did not actually carry the ice. He did his share in carrying the Matthew team yesterday.

In four previous games, each team had won one game and two others were tied, 0—0.

Ray's Case Will Be Taken Up By Central A. A. U.

Star Miler Has Filed Application for Reinstatement in Amateur Body.

By the Associated Press.

CHICAGO, Feb. 7.—Reinstatement of Joey Ray, famous miler, will be considered at a meeting of the Board of Managers of the Central Athletic Association, called for tomorrow.

Ray turned in his amateur card two years ago, advising he intended becoming a professional. However, he never took the step and recently filed his A. A. U. application for reinstatement. Should his application be approved there is a chance he will compete in the Illinois Athletic Club's indoor meet here Friday.

Rugby Team Nets $200,000 Profit On English Tour

By the Associated Press.

LONDON, Feb. 7.

THE EVENING STANDARD says that the tour of England and Wales of the Waratahs, New South Wales rugby team, has netted profits amounting to £40,000 (approximately $200,000).

Four international matches produced £35,000, the match against England drew £15,700, enough itself to cover the costs of the entire tour which was run on the most economical lines. A representative of the international board sat with the team at meals to see that the allowance of half a crown (60 cents) for lunch and 4 shilling 6 pence ($1.10) was rigidly enforced. He was dubbed "the skeleton at the feast."

Semifinal Round Is Reached in Handball Event

Larmore to Meet Srenco, While Cunningham Plays Smith Tomorrow.

The semifinal round of the St. Louis Handball Association's city championship tournament will be played at the Downtown Y. M. C. A. courts tomorrow evening, with matches in both the championship and Class B divisions.

Bob Larmore will oppose Jack Srenco in the upper bracket of the championship class and in the lower half Mike Cunningham will meet Milton Smith. Larmore advanced to the semi-final round after defeating Herman Richel last night, and Srenco won the right to meet Larmore by eliminating Walter Kammann, president of the local association.

Cunningham and Smith had less trouble with their opponents, the fromer winning from Rich in straight games, 21-10, 21-15, while Smith defeated Kessler, 21-9, 21-19.

Last Night's Results.

Championship Class.

Bob Larmore defeated Herman Richel, 21-15, 4-21, 21-15.

Jack Srenco defeated Walter Kammann, 15-21, 21-13, 21-7.

Mike Cunningham defeated Jack Rich, 21-10, 21-15.

Milton Smith defeated R. M. Kessler, 21-9, 21-19.

Class B.

John Atkins won from V. F. Miller by default.

G. E. Morris defeated C. Eisentern, 21-16, 21-8.

D. Fleischman defeated H. Berstein, 21-10, 21-5.

L. Gast defeated G. H. Pape, 21-7, 21-16.

Tomorrow Night's Matches.

Championship Class.

Larmore vs. Srenco, 8 p. m.

Cunningham vs. Smith, 8:30 p. m.

Class B.

Atkins vs. Morris, 7 p. m.

Fleischmann vs. Gast, 7:30 p. m.

Officials of the tournament have announced that a trophy has been provided for the winner in the championship class by Dr. R. B. Gradwohl. The cup will be in competition annually.

Stecher Works to Develop Defense Against Headlock

Wrestling Champion Trains Hour and a Half With Three Partners.

Various methods of de[...] against the headlock favorite [...] of Ed "Strangler" Lewis [...] stressed by Joe Stecher, [...] heavyweight wrestling champ[...] during a vigorous workout on the mat yesterday afternoon at the Knights of Columbus Gymnas[...] East St. Louis.

It was Stecher's first [...] training session since his arri[...] on the East Side last Saturd[...] The champion spent one and [...] half hours in the gymnasium, [...]ing on three training partners [...] turn and winding up with 30 min[...]utes of calisthenic exercises.

He went to the mat with Ge[...] Ladoux, a Canadian heavyweig[...] for 20 minutes, then wrestled abo[...] 15 minutes with Jimmy Reynol[...] a Philadelphia middleweight, and for 25 minutes with Frank T[...] a Nebraska heavyweight.

Although he wrestled at t[...] speed throughout he appear[...] quite strong at the finish. [...] started his day's work with abo[...] two hours of road work in Wa[...]ington Park.

The East Side Chamber of Com[...]merce and other civic organi[...]tions of the Illinois metrop[...] have arranged to give Stecher a[...] his training staff a testimonial d[...]ner tonight. Mayor Frank Doy[...] Leslie Forman and Kurt A. Die[...]elmann will be the speakers.

Promoter Tom Packs reports [...] brisk increase in the sale of res[...]vations for the championship match since the general admissi[...] or $5 seats were placed on sale.

NOW ON SALE

The Most Widely Distributed Annual Book of Facts Published

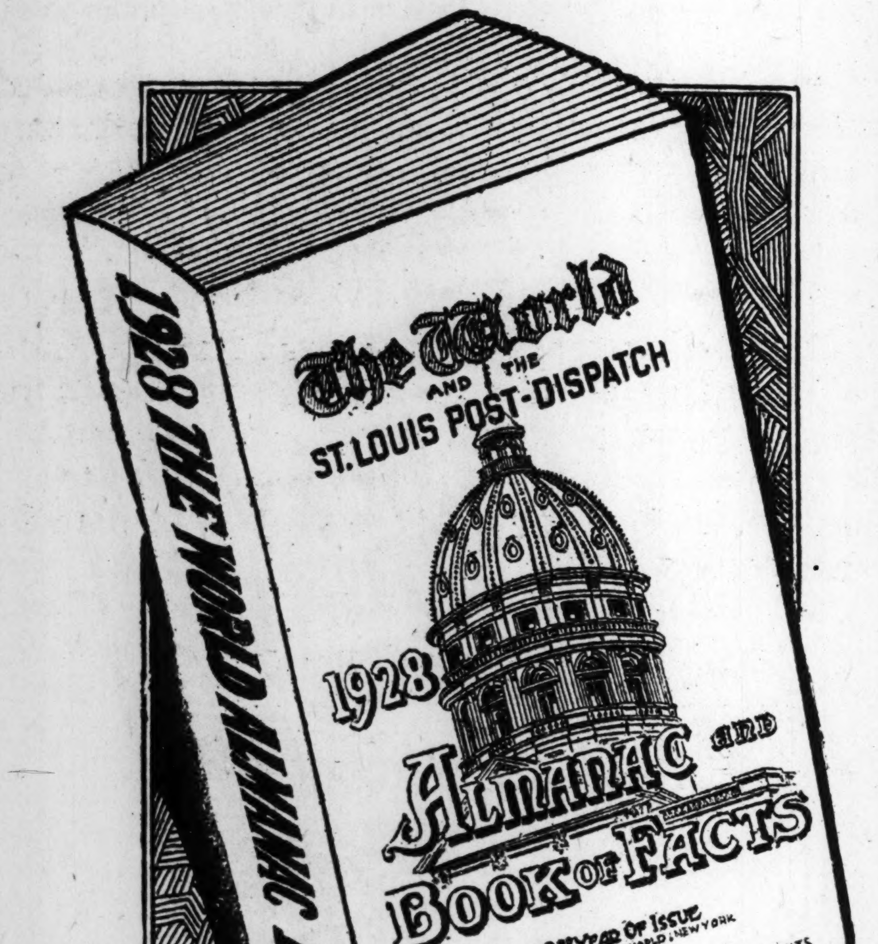

The 1928 **WORLD ALMANAC** and Post-Dispatch

Get Your Copy Today

At Book Stores **60c** On News Stands

Or by mail — and at the

POST-DISPATCH

ST. LOUIS, MO.

Introducing The NEW

CENTURY EIGHT

and

Celebrating the Sweeping Success of

The SIX of the Century

Everything of value learned from this astounding century in automobile building is now combined in these great new Hupmobiles. ¶ In speed, power, strength, and style these cars employ every proven principle of design and every time-tested aid to thrilling performance—doubly proven and assured by Hupmobile methods of manufacturing. ¶ At such prices—no such values have ever before appeared; and Hupmobile success climbs to new record-breaking heights.

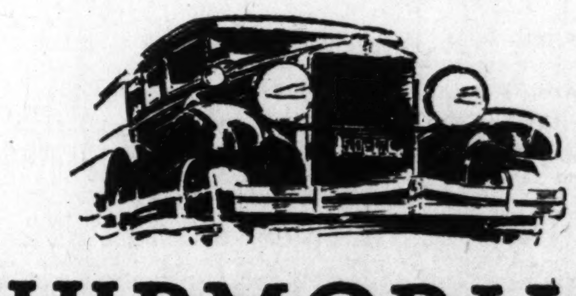

HUPMOBILE

Weber Implement and Automobile Company

5000 GRAVOIS

19TH AND LOCUST STS. HUPMOBILE CORNER

BELLEVILLE BRANCH, HIGH AND [...] STREETS, BELLEVILLE, ILLINOIS

HUPMOBILE DISTRIBUTORS SINCE 1914

HUPMOBILE DEALERS

ILLINOIS

Alton—Mead & Prange
Columbia—Gundlach Motor Co.
East Alton—H. H. Mead Motor Co.
East St. Louis—Fassig-Weber Motor Co.
Edwardsville—H. H. Mead Motor Co.
Fairfield—Wayne Motor Sales
Granite City—K. Hammond Motor Co.
Harrisburg—Egyptian Motor Sales Co.
Highland—S. L. Jenny
Jacksonville—German Bros. Motor Co.
Livingston—Mitchelar & Son
Lawrenceville—Wilson Motor Co.
Marine—Jos. Pohl
Mattoon—Mattoon Motor Car Co.
Mounds—J. E. Herman
Nokomis—C. A. Balsley
Pana—Edw. McKee & Son
Petersburg—John Hofing
Quincy—Hilgenbrink Garage & Mach. Shop
Robinson—Wilson Motor Co.
Springfield—Wienold Motor Sales Co.
Wood River—H. H. Mead Motor Co.

MISSOURI

Bowling Green—Staley Motor Co.
Cape Girardeau—Miesner's Garage
Columbia—Anderson & Wilson Motor Car Co.
De Soto—Jefferson County Motor Sales
Festus—Jefferson County Motor Sales
Jefferson City—Cole County Motor Sales
Kirksville—Truitt Bros. Motor Co.
Mexico—Dual Motor Co.
Moberly—Seibert Motor Co.
Rhineland—Rhineland Garage
Shelbina—Dimmitt & Arnold Auto Co.
St. Charles—Pund Motor Co.
St. Louis—G. Horn Electric Auto Co., 4601 Delmar Bl.
St. Louis—Heinrich Automobile Co., 5124 Delmar Bl.
PADUCAH, KY.—Presnell Auto Co.

Stecher Works to Develop Defense Against Headlock

Wrestling Champion Trains an Hour and a Half With Three Partners.

Various methods of defense against the headlock favorite hold of Ed "Strangler" Lewis, were stressed by Joe Stecher, world's heavyweight wrestling champion, during a vigorous workout on the mat yesterday afternoon at the Knights of Columbus Gymnasium, East St. Louis.

It was Stecher's first indoor training session since his arrival on the East Side last Saturday. The champion spent one and one-half hours in the gymnasium, taking on three training partners in turn and winding up with 30 minutes of calisthenic exercises.

He went to the mat with Gene Ladoux, a Canadian heavyweight, for 20 minutes, then wrestled about 15 minutes with Jimmy Reynolds, a Philadelphia middleweight, and for 25 minutes with Frank Tomek, a Nebraska heavyweight.

Although he wrestled at top speed throughout he appeared quite strong at the finish. He started his day's work with about two hours of road work in Washington Park.

The East Side Chamber of Commerce and other civic organizations of the Illinois metropolis have arranged to give Stecher and his training staff a testimonial dinner tonight. Mayor Frank Doyle, Leslie Forman and Kurt A. Dieckelmann will be the speakers.

Promoter Tom Packs reports a brisk increase in the sale of reservations for the championship match since the general admission or $5 seats were placed on sale.

announced that a trophy has been provided for the winner in the championship class by Dr. R. B. Gradwohl. The cup will be in competition annually.

19TH AND LOCUST STS.
HUPMOBILE CORNER
BELLEVILLE BRANCH, HIGH AND STREETS, BELLEVILLE, ILLINOIS

Moberly—Seibert Motor Co.
Rhineland—Rhineland Garage
Shelbina—Dimmitt & Arnold Auto Co.
St. Charles—Pund Motor Co.
St. Louis—G. Horn Electric Auto Co., 6601 Delmar Bl.
St. Louis—Heinrich Automobile Co., 5124 Delmar Bl.
PADUCAH, KY.—Presnell Auto Co.

BETTER THAN 2 TO 1 Leadership IN CLASSIFIED ADVERTISING

One newspaper in every large city earns and holds the treasured distinction of leadership in classified advertising, a leadership which comes through years of consistent successful effort to serve both users and readers. It is the result of highly satisfactory results.

Classified advertising thus becomes an unfailing barometer indicating the place a newspaper holds in the hearts and homes of the city it serves. The responsiveness of its readers is measured unmistakably by the number of classified advertisements carried. During 1927 the number of real estate and want ads printed by the St. Louis newspapers follows:

Post-Dispatch	854,771
Globe-Democrat	397,298
Star*	68,588
Times*	35,743

*No Sunday

The Post-Dispatch printed 457,473 more than the Globe-Democrat, 750,440 more than the Star and Times combined, and 353,142 more than ALL THREE other St. Louis newspapers combined.

In St. Louis the Post-Dispatch continues to forge farther ahead as the One Big People's Popular Want Medium of the Billionarea—a supremacy it has held for almost a quarter of a century, a distinction accorded by the people it serves.

ST. LOUIS POST-DISPATCH

AMUSEMENTS — AMUSEMENTS

Orpheum
Orpheum Circuit Vaudeville
AND BEST FEATURE PHOTOPLAYS
CONTINUOUS DAILY FROM 1 P.M. to 11 P.M.
VAUDEVILLE AT 2:30-6:15-9:00 P.M. — NO RESERVED SEATS — PHOTOPLAY PRECEDES & FOLLOWS VAUDEVILLE
SAME BIG SHOWS GREATLY REDUCED PRICES
By running continuous—giving three shows a day instead of two—we are able to reduce our prices without changing the quality or quantity of our entertainment. We will continue to give the same number of high caliber vaudeville acts and the best feature photoplays at a scale of prices within reach of everyone.
BIGGEST AMUSEMENT BARGAIN in the HISTORY OF ST. LOUIS
TODAY UNTIL 6 P. M. ALL SEATS...... 35c CHILDREN 25c CIRCLE 15c
TONIGHT ENTIRE BALCONY.... 50c MAIN FLOOR 65c CHILDREN 25c—CIRCLE 25c
Look at This Great Show at Our Record Low Prices!
The Beloved Footlight Favorite EDDIE FOY in "THE FALLEN STAR" By Tom Barry With Monica Skelly & Hal Munnis. Never in his fifty years as a stage star has EDDIE FOY had such a worth-while vehicle. A Real Treat—You Will Love Him!
The Distinguished and Versatile American Artiste VENITA GOULD in IMPRESSIONS OF WELL-KNOWN STAGE STARS
The Blackface Comic MEL KLEE WHO ALSO WILL ACT AS MASTER OF CEREMONIES
"A NIGHT AT THE CLUB" With HOLLIS DEVANY, Tenor FRANCIS J. TYLER, Baritone and MALE CHORUS OF TWELVE
EVA MANDELL "TRYING TO GET ALONG"
GEORGE JACK DORMONDE
PHOTOPLAY EXCLUSIVE SHOWING — JOHNNY HINES in "HOME-MADE" — A FIRST NATIONAL PICTURE
COME EARLY AND TAKE ADVANTAGE OF OUR BARGAIN MATINEE PRICES EFFECTIVE UNTIL 6 P. M.

NOW DO YOU BELIEVE IT? — BROADWAY — By Philip Dunning and George Abbott — Shubert.
American Theatre — WINGS. Artists' Guild Theater — "A Curious Mishap". Al Jolson in "The Jazz Singer" — Grand Central. Burton Holmes — Odeon. Empress — "Merely Mary Ann". Grand Opera House. Garrick — "Stolen Sweets". Ambassador — Ed Lowry. Missouri — "Old Ironsides". Capitol — "Pitfalls of Passion". Loew's State — John Gilbert in "Man, Woman & Sin". Thursday Nite — The Tent, Washington East of 12th.

TODAYS PHOTO PLAY INDEX

ASHLAND 3520 Newstead	Johnny Hines in "White Pants Willie" & "The 13th Juror." Comedy and News.
Bremen 20th & Bremen	Ken Maynard in "The Overland Stage" & "Come to My House." Gifts to Ladies.
Cherokee 2716 Cherokee	Jackie Coogan in "The Bugle Call". Also Comedy and Wrestling Match.
Embassy 4938 Delmar	"Turkish Delight" and Ranger in "Breed of Courage. Also Comedy & News.
EXCELLO 2506 Salisbury	"The Branded Somboro" and Madge Bellamy in "Very Confidential."
FAIRY 5640 Easton	Charles Murray in "The Gorilla" and "Love Makes 'Em Wild." Also Comedy.
GRANADA Gravois and Ellenwood	The Answer to "Beau Geste": "Beau Sabreur and Charlie Schmats" Stage Show.
IRMA 6234 Bartmer	Geo. Sidney & Charlie Murray in "The Life of Riley." Also "The Beauty Parlor."
KING BEE 1710 N. Jefferson	"The Opening Night" and Buck Jones in "Blood Will Tell."
Knickerbocker 3145 Park	John Gilbert in "Honor First" and "Mountains of Manhattan."
KOZY 4869 Nat. Bridge	John Gilbert in "Honor First" and Eddie Canton in "Special Delivery."
LOWELL 5039 N. Bdwy.	"WHAT PRICE GLORY" WITH AN ALL-STAR CAST.
Macklind 5415 Arsenal	CLARA BOW in "My Lady of Whims" and "The Forbidden Women"
McNAIR 2100 Pestalozzi	John Berrymore in "When a Man Loves" and "The Beauty Parlor."
MELBA Grand & Miami	Mary Pickford in "My Best Girl," and Beautiful Gifts Free This Evening.
Michigan 7224 Michigan	MARY PICKFORD IN "MY BEST GIRL." ALSO ANDY GUMP COMEDY.
MOGLER 9th & Bremen	"The Overland Stage" and Olive Borden in "Come to My House." Gifts to Ladies.
New SHENANDOAH Bdwy & Shenandoah	"THE SMALL BACHELOR" WITH AN ALL-STAR CAST.
Newstead 4366 Lee Av.	"The Overland Stage" and "She's a Sheik." Also Comedy and News.
O'FALLON 4042 W. Florissant	Jackie Coogan in "The Bugle Call" and "A Sailor's Sweetheart."
PAULINE 5000 Claxton	GARDEN OF ALLAH" WITH AN ALL-STAR CAST.
Pestalozzi 2841 Pestalozzi	Evlyn Brent in "Woman Wares." Also Comedy and Others. Admission 10c to all.
QUEENS 4700 Maffitt	George Sidney and Charles Murray in "The Life of Riley."
RITZ Grand & Juniata	Double Program: LON CHANEY in "LONDON AFTER MIDNIGHT," & Dolores Del Rio "Gateway to the Moon." Also funiest Charlie Chase Comedy. First show 7:00.
SHENANDOAH Grand and Shenandoah	Arthur Nealy's Big Stage Show, and on the Screen: "Cohens and Kellys in Paris."
Wellston 6228 Easton	DOUBLE PROG.: "THE RECKLESS SEX" and "MICHAEL STROGOFF"

PHOTOPLAY THEATERS
ST. LOUIS Grand at Delmar — Orpheum Circuit Vaudeville & Photoplays 1 P. M.—CONTINUOUS—11 P. M. DON'T MISS THIS SPECIAL SHOW! It's the Talk of St. Louis! DEAR LITTLE REBEL with NANCY GIBBS & CO.

CEMETERIES — OAK GROVE THE CEMETERY UNUSUAL and MAUSOLEUM
UNDERTAKERS — GERAGHTY

FRANKLIN-AMERICAN BANK MERGER NEAR

Plans Complete; State Indicates Approval; $2,000,000 Capital; $30,000,000 Deposits.

Negotiations for a merger of the American Trust Co. and the Franklin Bank, which, as has been told, have been under way for several weeks, have reached the point where heads of the two institutions conferred with State Finance Commissioner Cantley at Jefferson City yesterday, seeking approval of their plans.

Commissioner Cantley, after his conference with C. L. Sager, president of the American Trust Co., and James L. Ford Jr., president of the Franklin Bank, indicated he would approve the merger upon presentation of final plans.

Sager and Ford, on their return to St. Louis, said the proposed consolidation would be presented to their respective directorates and then to their stockholders for approval. They estimated two months would be required to complete the merger.

The new trust company will bear the names of the merged institutions, and will occupy the American Trust quarters at Seventh and Locust streets. It will have $2,000,000 capital, $1,000,000 surplus and nearly $30,000,000 of deposits.

The Franklin Bank was chartered April 5, 1887. The American Trust Co. was chartered Nov. 9, 1909.

Statements as of last Dec. 31 showed the American Trust Co. to have $15,563,440 in resources, $12,878,463 deposits, $8,180,918 loans and discounts, $1,000,000 capital stock and $647,870 surplus.

The Franklin Bank on the same date listed $16,617,672 in resources, $14,727,163 deposits, $13,169,660 loans and discounts, $1,200,000 capital stock and $665,978 surplus.

WHITE GIRL WEDS MULATTO IN DEFIANCE OF PROTESTS

By the Associated Press.

ROCKVILLE, Conn., Feb. 7.—Spurred on by threats and protests, Beatrice Fuller, 19 years old, a white girl, and Clarence Kellem, a mulatto, were married here at 1 o'clock this morning by Justice Carl A. Goehring of Ellington. He performed the ceremony after the pair had tried in vain to be married last night by the Rev. George S. Brooke, pastor ff the Union Congregational Church.

LITTLE CARS FOR BIG COPS

Detroit Will Provide Shoe Horns, If Necessary, Mayor Says.

By the Associated Press.

DETROIT, Mich., Feb. 7. — The Detroit Police Department is to have no new large and expensive automobiles in 1928, under the "strict economy" policy of Mayor John C. Lodge.

In announcing today that all worn-out cars are to be replaced by small, inexpensive automobiles, the Mayor said he rides to his office every day in an inexpensive car "and the police inspectors can do the same." Reminded that some inspectors had complained they were "too large to get behind the wheel ' a small car," Mayor Lodge said: "In that case we will get them a shoe horn." Mayor Lodge also cut the recommendation of the Police Commissioner for 289 additional patrolmen this year to 100.

DEATHS

Barnes, George D.
Bentzen, Wm. F.
Bernhardt, John M.
Bernstorff, Blanch
Bittner, Lala L.
Booth, George
Burton, John Allen
Capestro, Theresa
Christopherson, Mrs. Emma
Craft, Alice P.
Cross, Anita
Dahl, Verchiel
Dietrich, Wilhelmina
Dougherty, Lillian Smith.
Eberle, John W.
Elliff, James
Fischer, Rose
Frederick, Wm. J.
Fritschle, Mollie Haase.
Georgen, Lea Robt.
Grillion, August J.
Guithues, Florence Nelson
Ireland, Rev. Gilbert Ellis
Harstick, Federick W
Johnson, Frank D.
Knake, Henry
Koch, Elmer August
Koch, Mary A.
Lee, Laura Bell
Moran, Catherine.
Platz-Eaton, Nellie
Rabbitt, Margaret
Rudolph, Anita
Schaperkoetter, Elizabeth.
Schneider, Anna Barbara
Schroeder, Annie M.
Selke, Otto
Spencer, J. Noble.
Steiner, Grace Marie
Sturzenegger, William.
Toenges, Anna L.
Vorholt, Henry
Walker, Mary Murray
Webster, Charles B. Sr.
Wuestling, Richard C.
Young, Robert

BENTZEN—Entered into rest at his residence, Ellisville, Mo., on Sunday, Feb. 5, 1927, at 11:50 a. m., William F. Bentzen, aged 63 years, beloved husband of Clara Bentzen (nee Kerone), dear father of William F. Jr. and Clarence Bentzen and Mrs. Robert Goessling Jr., and brother of Adolph and Julius Bentzen, our dear father-in-law and grandfather.
Funeral Wednesday, Feb. 8, at 2 p. m., from William F. Paschedag's chapel, 2825 North Grand boulevard, to Valhalla Cemetery. Deceased was a member of St. Louis Lodge No. 9, B. P. O. E., and Mount Moriah Lodge, A. F. and A. M.

BARNES—Entered into rest on Monday, Feb. 6, 1928, George D. Barnes, beloved husband of Ella Josephine Barnes, dear father of Charles Cuthbert, Elizabeth Barnes and Mrs. Ruth Barnes Drymon.
Services Wednesday, Feb. 8, 1928, at 2 p. m. at Second Presbyterian Church. Interment private. (c)

BERNHARDT—Entered into rest on Sunday, Feb. 5, 1928, at 2:30 a. m., John M. Bernhardt, beloved husband of Elizabeth Bernhardt (nee Brockord), dear father of Richard Bernhardt, Mary Bruening, Theresa Fallinger of Los Angeles, Cal.; Josephine Gorman, Fannie Sheehan, Anna Kraus and Helen Rond (nee Bernhardt), dear brother, brother-in-law, father-in-law, grandfather and uncle, in his seventy-fifth year.
Funeral on Wednesday, Feb. 8, at 8:15 a. m., from Stroot & Carroll new funeral home, 4600 Natural Bridge avenue, to Church of Our Lady of the Presentation, St. John's Station. Interment Calvary Cemetery. Deceased was a member of Perpetual Help Benevolent Society. (c)

BERNSTORFF—Suddenly on Monday, Feb. 6, 1928, at 10 a. m., Blanch Lorreine Bernstorff (nee Barker), beloved wife of Ernest Bernstorff, dear daughter of Mr. and Mrs. J. June Sr., of Marrissa, Ill., dear sister of Mrs. E. A. Ittinsohn of Belleville, Ill., and Edward Barker of Marrissa, Ill.
Funeral from 3643A Folsom avenue, on Wednesday, Feb. 8, at 2 p. m., to Valhalla Tomb.
Marrissa (Ill.) and Belleville (Ill.) papers please copy. Clark service. (c)

BITTNER—Entered into rest on Tuesday, Feb. 7, 1928, at 2 a. m., Lala L. Bittner of 4560A Clarence avenue, beloved wife of the late John D. Bittner, beloved mother of Audmore Bittner, Lala Clepper, dear sister of John B. Stuffer, dear aunt, grandmother and mother-in-law, in her sixty-sixth year.
Funeral Thursday, Feb. 9, at 2 p. m., from the Provost chapel, 3710 North Grand boulevard, to Bellefontaine Cemetery. (c3)

BOOTH—Entered into rest at Detroit, Mich., on Saturday, Feb. 4, 1928, at 1:45 a. m., George Booth, dearly beloved husband of Mary E. Booth, dear stepfather of Willis T. Roberts and our dear grandfather and great-grandfather, in his sixty-fifth year.
Funeral Wednesday, Feb. 8, at 3 p. m., from the George L. Pleitsch chapel, 5966 Easton avenue. Deceased was a member of Clifton Heights Lodge, No. 520, A. F. and A. M. (c2)

BURTON—On Monday, Feb. 6, 1928, John Allen Burton, beloved son of Sybil Rex and the late John Allen Burton, brother of Sybil Burton Castrillon, Amelia Burton Maxwell and Henry R. Burton of Colombia, South America.
Funeral from the Alexander & Son's chapel, 6175 Delmar boulevard, on Wednesday, Feb. 8, at 8:30 a. m., to St. Mark's Church at 9 a. m. (c)

CAPESTRO—Entered into rest on Monday, Feb. 6, 1928, at 7:10 o'clock p. m., Theresa Capestro, beloved wife of the late John Capestro, dear mother of Mrs. J. Bernacchi, Mrs. E. Zerbarini, Louis J. Capestro, Mrs. E. Contarina, John F. Capestro and Mrs. M. Acedo, our dear granmother, great-grandmother, sister-in-law, mother-in-law and aunt.
Funeral from residence of her daughter, Mrs. M. Aceto, 712A Walton avenue, on Thursday morning, Feb. 9, at 9 o'clock to St. Charles Borromeo's Church. Interment in Calvary Cemetery. Deceased was a member of Christian mothers.

CHRISTOPHERSEN—Entered into rest, Feb. 4, 1928, at 5:55 p. m., at Belleville, Ill., Mrs. Emma Christophersen (nee Theis), wife of the late Henry J. Christophersen.
Funeral Tuesday, Feb. 7, at 2 p. m., from the late residence, 24 South Eighth street, Belleville, to Walnut Hill Cemetery. Was a member of North American Union No. 515 of St. Louis and O. E. S. and W. S. of J. of Belleville. (c2)

CRAFT—Entered into rest on Monday, Feb. 6, 1928, at 1:10 a. m., Alice P. Craft, dearly beloved wife of Francis X. Craft.
Funeral Wednesday, Feb. 8, at 8:30 a. m., from the residence, Olive Street road, Creve Coeur, Mo., to St. Monica Church and Cemetery. (Bauman Bros. service.)

CROSS—Entered into rest on Sunday, Feb. 5, 1928, Anita Cross, dear daughter of Richard and Estelle Cross and our dear sister.
Funeral on Wednesday, Feb. 8, at 2 p. m., from Clement parlors, 2217 South Grand boulevard, thence to Valhalla Cemetery. (Murrell service.)

DAHL—Entered into rest on Monday, Feb. 6, 1928, Verchiel Dahl, beloved wife of Charles C. Dahl, dear mother of Charles Jr. and Amos C. Dahl.
Funeral from Parker's chapel, 15 West Lockwood avenue, Webster Groves, Wednesday, Feb. 8, at 10 a. m. (c)

DIETRICH—On Monday, Feb. 6, 1928, at 11:45 p. m., Wilhelmina Dietrich (nee Hollmann) of 822 Ann avenue, beloved mother of Minnie Ranzi, Sophia Robbins, Anna Fritz (nee Harmening), Walter Dietrich, Katie Hermann, Anna Rodermann (nee Dietrich) and Fred Harmening, and our dear mother-in-law, grandmother, great-grandmother, sister, sister-in-law and aunt, in her eighty-second year.
Due notice of funeral from Wacker-Helderle chapel, 2333 South Broadway, will be given later. (c)

DOUGHERTY—On Monday, Feb. 6, 1928, at 5 p. m., Lillian Smith Dougherty, beloved wife of John Dougherty.
Due notice of funeral from Thomas J. Finan parlors, 1519 South Grand boulevard. (c)

EBERLE—Entered into rest on Monday, Feb. 6, 1928, at 10:30 a. m., John W. Eberle, dear husband of Hattie Eberle (nee Jamieson), dear father of Golden Bittner and Etola Davis.
Funeral Wednesday, Feb. 8, at 2 p. m., from Bauman Bros.' funeral home, 2504 Woodson road, Overland, Mo., to Valhalla Cemetery. (c)

ELLIFF—Entered into rest on Monday, Feb. 6, 1928, at 7 a. m., James Elliff, beloved son of the late John and Rose Elliff and dear brother of the late Alice White (nee Burns), and dear nephew of Mrs. J. P. Smith of Casper, Wyo., and our dear cousin.
Funeral on Thursday, Feb. 9, at 8:15 a. m., from Bensiek-Niehaus' new funeral home, 1431 Union boulevard, to St. Bridget's Church. Interment Calvary Cemetery. (c3)

FISCHER—Entered into rest on Monday, Feb. 6, 1928, at 11:50 p. m., Rose Fischer (nee Hageman) of 3806 Hartford street, beloved wife of Charles R. Fischer, dear mother of Charles L. and Viola L. Fischer, dear mother-in-law of Azalia Fischer (nee Reach), dear sister of Emma Roesch, Bertha Hageman, Clara Marsh and Edna Fowler and our dear sister-in-law, aunt and grandmother.
Funeral from Wacker-Helderle chapel, 3634 Gravois avenue, Thursday, Feb. 9, at 1:30 p. m. (c3)

FREDERICK—On Monday, Feb. 6, 1928, Wm. J. Frederick, beloved husband of Minnie Davis Frederick, dear father of Katherine Lee Frederick, dear son of Mrs. Emma Frederick, dear brother of Mrs. Harry Schornstien of Indianapolis, Ind., and Dan Frederick; our dear brother-in-law, son-in-law and uncle.
Services at C. R. Lupton Mortuary, 4449 Olive street, Wednesday, 2 p. m. Interment Memorial Park Cemetery. (c)

FRITSCHLE—Entered into rest on Monday, Feb. 6, 1928, Mollie Haase Fritschle, beloved wife of Robert P. Fritschle of 4425 Laclede avenue, dear mother of Horace E., Milton H. and Anna Alberta Fritschle.
Services at Wagoner chapel, 3621 Olive street, Wednesday, Feb. 8, at 2 p. m. Interment St. Peter's Cemetery. (c)

GEORGEN—Entered into rest on Tuesday, Feb. 7, 1928, at 7:30 a. m., Lea Robert Georgen, dearly beloved son of the late Nellie McLaughlin, and dear brother of Mrs. William J. Hencke and Eugene O. Georgen of Detroit, Mich., and our dear brother-in-law and uncle.
Funeral Thursday, Feb. 9, 1928, at 8:30 a. m., from the Provost chapel, 3710 North Grand boulevard, to the Holy Rosary Church thence to Calvary Cemetery.

GRILLION—Entered into rest on Tuesday, Feb. 7, 1928, at 5 a. m., August J. Grillion, beloved husband of Nora Grillion (nee Reiss), dear father of Edith, Walter, Joseph, Lloyd and August, dear son of Mrs. Threasa Grillion (nee Hager), dear brother of Leon, Felix and David, and our dear son-in-law, brother-in-law and uncle.
Funeral from Leidner chapel 2223 St. Louis avenue, Thursday, Feb. 9, at 8:30 a. m., to Our Lady of Good Council Church. Interment in Calvary Cemetery. (c)

GUITHUES—Entered into rest on Monday, Feb. 6, 1928, at 5:50 o'clock a. m., Florence Nelson Guithues, beloved wife of Henry Guithues, darling daughter of Thomas and Alice Powers, our dear sister, sister-in-law and aunt.
Funeral from Arthur J. Donnelly's parlors, 3846 Lindell boulevard, on Thursday morning, Feb. 9, at 8:30 o'clock to New Cathedral. Interment in Calvary Cemetery.

HARSTICK—Entered into rest on Sunday, Feb. 5, 1928, at 10:30 p. m., Frederick W. Harstick of 2814 Arsenal street, husband of the late Louisa Harstick (nee Weiersmueller, dear father of Frieda Bugg and Pauline Riggs (nee Harstick), our dear father-in-law, grandfather, brother, brother-in-law and uncle, in his seventieth year.
Funeral from Wacker-Helderle chapel, 3634 Gravois avenue, Wednesday, Feb. 8, at 3 p. m., thence to New St. Marcus Cemetery. Deceased was a member of Missouri Lodge, No. 1, A. F. and A. M. (c2)

IRELAND—The Rev. Gilbert Ellis, entered into rest Tuesday, Feb. 7, 1928, at 5:45 a. m., in his seventy-eighth year, beloved husband of Emma Ireland (nee Foyle), dear father of Ethel I. Kring and Edith I. Williams of Wabash, Ind.; grandfather of U. E. and Virginia I. Kring, Mrs. Ben Layton (nee Kring) and Dorothea Williams.
Funeral from residence, 6709 Michigan avenue, Friday, Feb. 10, at 2 p. m., to Carondelet Presbyterian Church, 6116 Michigan avenue. Interment Park Lawn Cemetery. Member of Independent Order of Odd Fellows, Lodge 46, of Wabash, Ind. (c4)

JOHNSON—Entered into rest suddenly on Monday, Feb. 6, 1928, at 2:30 p. m., Frank D. Johnson, beloved husband of Edith E. Johnson (nee Petsch), dear father of Fred, Harry and Deloss Johnson and Ralph Johnson, deceased, our dear son-in-law, brother-in-law and grandfather, in his sixtieth year.
Funeral Friday, Feb. 10, at 2 p. m., from Drehman-Harral chapel, 1905 Union boulevard. (c58)

KOCH—Entered into rest on Monday, Feb. 6, 1928, Elmer August Koch, dearly beloved son of Frank P. and Ella Koch, dear brother of Eleanor Koch, at the age of 16 years 5 months 21 days.
Funeral on Friday, Feb. 10, at 2 p. m., from family residence at Owensville, Mo., St. Peter Evangelical Church, thence to St. Peter's Cemetery. Remains in state at Weidemueller's funeral home, 6203 Gravois avenue, until 11 p. m., Tuesday, Feb. 7. (c)

KNAKE—Entered into rest on Monday, Feb. 6, 1928, at 4 a. m., Henry Knake, age 60 years, our dear father, father-in-law and grandfather.
Funeral Wednesday, Feb. 8, at 2 p. m., from Moydell parlors, Mississippi and Allen avenues, to New St. Marcus Cemetery. (c)

KOCH—Entered into rest Saturday, at 2 p. m., Mary A. Koch (nee Donne), of 3810 Greer avenue, wife of the late Frederick J. Koch, dear mother of Harry J., Robert F. and Gertrude M., and dear grandmother.
Funeral Wednesday, at 8:30 a. m., from Koch's chapel, 3514 North Fourteenth street, to St. Augustin's Church, thence to Calvary Cemetery. (c)

LEE—Laura Ball Lee, dear wife of Charles Hampton Lee, mother of Dr. J. W. Howard Lee, at Webster Groves, Mo., Feb. 6, 1928.
Funeral from Parker's chapel, 15 West Lockwood avenue, Wednesday, Feb. 8, at 2 p. m. (c)

MORAN—Entered into rest on Sunday, Feb. 5, at 9:15 a. m., Catherine Moran, beloved mother of Mrs. E. Stone, Mrs. Margaret Krementz, Mrs. Stella Fortune, dear sister of the late Sister M. Sunna and Sister H. Edans of the Loretta Order, and our dear grandmother.
Funeral from Cullinane Bros. funeral parlors, 1710 North Grand boulevard, on Wednesday, Feb. 8, 1928, at 8:30 a. m., to St. Rose's Church. Interment in Calvary Cemetery. (c)

PLATZ-EATON—Entered into rest on Monday, Feb. 6, 1928, at 10 p. m., Nellie Platz-Eaton (nee Wegman), dearly beloved mother of George P. Platz and Mrs. Alice Craig and our dear mother-in-law, grandmother and aunt.
Funeral Thursday, Feb. 9, at 3 p. m., from the George L. Pleitsch chapel, 5966 Easton avenue, to Bethania Cemetery. (c3)

RABBITT—Entered into rest on Sunday, Feb. 5, 1928, at 3 p. m., Margaret Rabbitt (nee McGuire), beloved wife of John Rabbitt, dear mother of Mary and Margaret Rabbitt.
Funeral from residence, 4020 Nebraska avenue, on Wednesday, Feb. 8, at 8:30 a. m., to St. Thomas Aquin Church, thence to Calvary Cemetery. Deceased was a member of Security Benefit Association, Security Council No. 684. (c2)

RUDOLPH—Entered into rest on Monday, Feb. 6, 1928, at 11:30 a. m., Anita Rudolph (nee Solari), beloved wife of William E. Rudolph, dear mother of Betty Jane Rudolph, dear sister of Roy J. Solari, dear daughter-in-law, sister-in-law and niece.
Funeral Wednesday, Feb. 8, at 2 p. m., from Kron chapel, 2707 North Grand boulevard, to Valhalla Cemetery.

SCHAPERKOETTER—Entered into rest suddenly on Monday, Feb. 6, 1928, Elizabeth Schaperkoetter, dear mother of Mrs. Amelia Paasch, Mrs. Laura Mattingly, Benjamin F. and F. L. Schaperkoetter, our dear sister, sister-in-law, aunt, mother-in-law, grandmother and great-grandmother, in her eighty-first year.
Funeral Thursday, Feb. 9, at 3:30 p. m., from Drehman-Harral chapel, 1905 Union boulevard, to Friedens Cemetery. (c3)

SCHNEIDER—On Monday, Feb. 6, 1928, Anna Barbara Schneider of 3112A Easton avenue, beloved wife of Albert Schneider and dear mother of Mrs. Anna Fruin, Mrs. Frieda Barrick and Mrs. Edith Hoffman and our dear grandmother.
Funeral from Peetz funeral home, Lafayette avenue at Longfellow boulevard. Due notice of time. (c)

SCHROEDER—Entered into rest at residence, 1303 Merchant street, on Sunday, Feb. 5, 1928, at 12:53 p. m., Annie M. Schroeder (nee Meinhardt), beloved mother of August, Philipp and Mrs. J. Kinniff, William and Katherine Schroeder and our dear mother-in-law and grandmother, aged 66 years.
Remains at Witt Bros.' chapel, 2929 South Jefferson avenue. Funeral Wednesday at 2 p. m., to Old St. Marcus Cemetery. (c2)

SELKE—On Sunday, Feb. 5, 1928, at 10 p. m., Pauline Selke of 2211 South Third street, beloved wife of Otto Selke, dear mother of Otto Selke Jr., dear daughter of Henry and Alice Coonrod and our dear sister, sister-in-law, aunt and niece, at the age of 20 years.
Funeral Wednesday, Feb. 8, at 2 p. m., from Weick Bros.' funeral parlor, 412 Duchouquette street, to Concordia Cemetery.

SPENCER—Entered into rest Tuesday, Feb. 7, 1928, J. Noble Spencer, aged 21 years, dear son of J. Burney and Carrie Spencer, and brother of Mary Spencer.
Services at the Wagoner chapel, 3621 Olive street, Wednesday, Feb. 8, at 7:30 p. m. Interment Nashville, Ill. (c3)

STEINER—On Sunday, Feb. 5, 1928, Grace Marie Steiner, beloved daughter of John C. and Margaret E. Steiner (nee McEvoy), dear sister of Robert J., Edwin F. and the late Mrs. Irene Louise Dittmar and dear aunt of Margaret Dittmar.
Funeral from the family residence, 2641 Allen avenue, Thursday, Feb. 9, at 8:30 a. m., to Church of the Immaculate Conception. Interment at Calvary Cemetery. Peetz service. (c2)

STURZENEGGER—Entered into rest on Monday, Feb. 6, 1928, at 2 p. m., William Sturzenegger, aged 60 years.
Remains will lie in state at the Leidner chapel, 2223 St. Louis avenue, up to 6 p. m., Tuesday, Feb. 7, thence removed to Swiss Turner Hall, 3110 Iowa avenue, at 7 p. m. Services under the auspices of St. Louis Schweizerbund, at the hall, Wednesday, Feb. 8, at 2 p. m. Interment New St. Marcus Cemetery. Deceased was a member of St. Louis Schweizerbund, Anheuser-Busch and William Lemp Relief Association. (c)

TOENGES—Passed on, on Tuesday, Feb. 7, 1928, at 7:30 a. m., Anna L. Toenges (nee Kallemeier), of 4534 Athlone avenue, beloved wife of the late William F. Toenges, dear mother of Louise and Howard Toenges, dear beloved daughter of Mrs. Mathilda H. Kallemeier, dear sister of William A., E. Fred, Adolph E. and Walter H. Kallemeier.
Funeral Thursday, Feb. 9, at 2 p. m., from Math. Hermann & Son's chapel, Fair and West Florissant avenues. Interment at St. Peter's Cemetery. (c3)

VORHOLT—Entered into rest on Tuesday, Feb. 7, 1928, at 1:30 a. m., Henry Vorholt Sr., of 3945 Delor street, beloved husband of Elisabeth Vorholt (nee Efken), dear father of Sister M. Consilia and Sister M. Benigna, Sisters of Divine Providence, Rose Deters, Theresa Bukowsky, Henry Jr., Anna, Gertrude, Lawrence, Alphonse, Aloys and Elisabeth Vorholt, our dear father-in-law, grandfather, brother, brother-in-law and uncle, age 62 years 6 months.
Funeral from Gebken's chapel, 2842 Meramec street, Friday, Feb. 10, at 8 a. m., to St. John the Baptist Church. Interment in SS. Peter and Paul's Cemetery. Deceased was a member of St. Francis de Sales Married Men's Sodality, Benevolent Society and St. Peters Branch No. 60, W. C. U. (c4)

WALKER—Entered into rest on Monday, Feb. 6, 1928, at 1:15 a. m., Mary Murray Walker, beloved wife of the late Joseph P. Walker, dear mother of Joseph V., Mayme and the late Patrick Henry Walker and our dear grandmother, mother-in-law, sister and aunt.
Funeral will take place from the Mullen chapel, 5165 Delmar boulevard, Wednesday, Feb. 8, at 8:30 a. m., to St. Matthew's Church. Interment in Calvary Cemetery. (c)

WEBSTER—Entered into rest on Tuesday, Feb. 7, 1928, at 3:45 a. m., Charles B. Webster Sr of 2721 Greer avenue, dearly beloved husband of Bertha A. Webster (nee Schler) and dear father of Charles B. Webster Jr. and our dear father-in-law and grandfather in his sixty-ninth year.
Funeral Thursday, Feb. 9, 1928, at 3 p. m., from the Provost chapel, 3710 North Grand boulevard, to Friedens Cemetery. (c3)

WUESTLING—Entered into rest on Monday, Feb. 6, 1928, at 6:45 p. m., Richard C. Wuestling of 3959 Garfield avenue, dear husband of Emma Wuestling (nee Boschert), dear father of Richard C. Jr., Alois, George, Walter R., Hilda and Emma Wuestling, our dear brother, brother-in-law, father-in-law and grandfather, in his sixty-second year.
Funeral Thursday, Feb. 9, at 2 p. m., from Drehman-Harral chapel, 1905 Union boulevard, to Valhalla Cemetery. (c3)

YOUNG—On Sunday, Feb. 5, 1928, at 12:05 a. m., Robert Young of 3043 Fair avenue, beloved husband of Lillian Young (nee Hammer), dear father of Marie Young, dear son of Evelyn Young, our dear brother, brother-in-law and uncle, in his forty-first year.
Funeral from Wacker-Helderle chapel, 3634 Gravois avenue, Wednesday, Feb. 8, at 1:30 p. m., to New St. Marcus Cemetery. Deceased was a member of Polar Star Lodge No. 79, A. F. and A. M.; Street Car Men's Local No. 788, and E. M. B. A. of United Railway Co (c2)

PERSONAL — AUTOMOBILE AND MOTOR BUS TRAVEL — YELLOWAY, INC. — MEMPHIS $5.00 — Kansas City, $4.50 — $4 CHICAGO $4 $4.50 KAN. CY. $4.50 — MIDWEST TRANSIT CO., Inc.
FRATERNAL NOTICES — Odd Fellows — LEGAL NOTICE — PERSONAL — SPECIAL NOTICES — For Stockholders' Meeting See Financial Page
LOST AND FOUND — Lost — Dogs — Jewelry — Found
DETECTIVES — DRESSMAKING—MILLINERY — BUSINESS CARDS — BRICKLAYING & TUCKPOINTING — CARPENTERS AND BUILDERS — CONSULTING ENGINEER — ELECTRIC WIRING, ETC. — GAS PIPE CLEANERS — PAINTING — MISCELLANEOUS NOTICES — ROOFING — PLUMBERS — PRINTING AND ADDRESSING — STORAGE, MOVING, EXPRESS — BEN A. LANGAN FIREPROOF STORAGE CO. 52d and Delmar — STOVES, FURNACES, REPAIRS — WALL PAPER CLEANING, ETC. — WEATHERSTRIPPING — INSTRUCTION — MECHANICAL DENTISTS — Trade Schools — PATENTS — EMPLOYMENT WANTED MEN, BOYS — PROFESSIONAL DANCING

DETECTIVES

DETECTIVE MARION, shadowing and investigating. 6826 Barimer. CAbany 6288W (c62)

DETECTIVE SNYDER — Investigating, shadowing. 411 Bank of Commerce Bldg., CHestnut 5311. Residence, 4633 Newberry. (62)

DRESSMAKING—MILLINERY

DO your own sewing with a Sye perfect fitting pattern. CHestnut 3396. (c8)

DRESSMAKING—Tailoring; specialty shop experience; references. JEfferson 8488. (c62)

INSTRUCTION

BRIDGE lessons given in private home; rates reasonable. CAbany 3517W. (c2)

GIRLS—Learn beauty culture; big pay; excellent future; day and night classes. Call or write. Moler College, 810 N. 6th. (c8)

LADIES—Learn hairdressing, manicuring, marcelling, beauty culture; big future; day and night classes. St. Louis Academy of Beauty Culture, 2d floor, 804 Pine. (c8)

MECHANICAL DENTISTS

Needed; good men in big demand; consult our successful students; nominal fee; 2 weeks' trial. 1023 N. Grand. Room 302. (c6)

MEN and boys to train for railroad telegraph operators; $140 and up to start when qualified. Call day or evenings. 211 N. 7th. 20th Century Railroad Telegraph Co. (c4)

SCIENTIFIC beauty culture taught by authorized Marinello instructors. 4479 Washington. DElmar 0600. (c8)

TUTORING—High school and college subjects, especially psychology; degrees A. B. and M. A. Box L-367, Post-Dispatch. (2)

U. S. GOVERNMENT stenographers and typists needed; commence $95-$110 month; St. Louis examination about March 13; let us train you at home. Write Ozment Instruction Bureau, 1203 Arcade Bldg., St. Louis, immediately. (c8)

Trade Schools

MEN—Learn barbering; it will pay you; our graduates making big money; you can, too. Call or write. Moler College, 810 N. Sixth st. (c8)

PATENTS

PATENTS obtained; advice and folders free. F. J. Larsen, Paul Brown Bldg. (c56)

EMPLOYMENT WANTED

MEN, BOYS

ACCOUNTANT—Sit.; bookkeeping service, books close, balance; statements, taxes; day or month. EVergreen 0259.

ACCOUNTANT—Sit.; age 31; over 10 years' experience accounting and auditing. Box R-182, Post-Dispatch. (6)

ACCOUNTANT—Sit.; with banking and investment experience, desires connection to assist man of large holdings; references. Box R-95, Post-Dispatch.

ATTORNEY—Thoroughly experienced attorney at law in investigations, settlements, inspections, traveling adjustments, insurance matters, desires connection; best of references. Address Room 552 Gayoso Hotel, Memphis, Tenn. (62)

BAKER—Sit.; good worker. Telephone LAclede 3962.

BAKER—Sit.; second or third hand on cakes. Victor 1087W. (6)

BOOKKEEPER—Sit.; in or out of city; automobile and bank experience; also typist; best references. G. M. Allen, 2844 Accomac. (3)

BOY—Sit.; any kind of work; after school hours. LOcust 9260J.

CARPENTER—First-class; new or repair; reasonable. TYler 0662J.

CARPENTER—Sit.; wants work; jobbing, repairs, floors, etc. Victor 4292R. (4)

CARPENTER—Sit.; new and repair work; day or contract. HIland 8296.

CARPENTER—Sit.; or truck driving, experienced. Box H-111, Post-Dispatch.

CARPENTER—Sit.; repairing, remodeling a specialty, reasonable prices. TYler 2081J. (62)

CHAUFFEUR—Sit.; colored; drive any car; truck or porter. JEfferson 3119.

CHAUFFEUR—Sit.; colored; own uniform; will do other work; city references. Kng. JEfferson 6602.

CHAUFFEUR—Sit.; colored; 10 years' experience; good references. DElmar 1392.

CHAUFFEUR—Sit.; factory worker, experienced, young man, must have work immediately; can do repair work; am neat, clean and eager; will accept anything without delay. Sterling Proffer, TYler 0635M.

COLLECTOR OR SALESMAN—Sit.; 15 years' experience; married; have car. Box L-62, Post-Dispatch. (2)

CONSTRUCTION FOREMAN—Sit.; 6 years with local firm; references record and ability; would like to connect with construction or real estate company. Box R-300, Post-Dispatch.

COUNTER MAN—Sit.; first-class meat carver; A1. Box L-6, Post-Dispatch. (2)

COUPLE—Sit.; white; middle-aged man and wife, as cook and butler, in private family ...

SITUATIONS—WOMEN, GIRLS

CASHIER—Sit.; experienced; or music store; references; write Anna, 2027 Farrar.

COOK—Sit.; working in private family. HIland 5819.

DOCTOR'S OFFICE ASSISTANT—Sit.; 8 years' experience with X-ray, typing and minor operations; also general office work; references. Address Box 74, Greenfield, Ill. (4)

GIRL—Sit.; general housework or hotel work. JEfferson 2334.

GIRL—Sit.; colored; wants work of any kind. Call CEntral 8363.

GIRL—Sit.; colored, high school graduate, needs work. JEfferson 1390.

GIRL—Sit.; colored, experienced; cleaning or laundry work. JEfferson 5105.

GIRL—Sit.; to help with housework; care for child. 4439 Arco.

GIRL—Sit.; colored, general housework or maid. JEfferson 5727.

GIRL—Sit.; colored; cleaning, laundry work by day. JEfferson 4288.

GIRL—Sit.; colored, work in store or nurse girl. CEntral 9267.

GIRL—Sit.; work in doctor's or dentist's office; hospital experience. GRand 8192.

GIRL—Sit.; colored; cleaning or laundry work; by day. LIndell 7354J.

GIRL—Sit.; German; house work; references; experienced; small family. LIndell 9478.

GIRL—Sit.; colored; housework, experienced; reliable; good references. JEfferson 9561.

GIRL—Sit.; refined, wants part time work, cafeteria; experienced. FOrest 4694W. (4)

HAND IRONER—Sit.; experienced, colored, or cleaner; swift worker. LIndell 6329J.

HOUSEGIRL—Sit.; colored; cook or laundress. LOcust 1289W. Sadie.

HOUSEKEEPER—Sit.; young woman in motherless home. 3304 S. Broadway.

HOUSEKEEPER—Sit.; cook or general housework by young lady; write or call Minnie 2908A St. Vincent.

HOUSEWORK—Sit.; wanted at once; have 1-year-old boy; respectable home; no letter; answer 1612 N. Jefferson.

LADY—Sit.; old, colored; cook; loves children; small wages and home. JEfferson 5904. 3332 Morgan.

LADY—Sit.; elderly; desires doing light work for room and board; references. Mrs. Owens, 2228 Locust.

LAUNDRESS—Sit.; fine reference. LIndell 0681J.

LAUNDRESS—Sit.; first 4 days; excellent ironer. LIndell 6933W.

LAUNDRESS—Sit.; colored; experienced; Wednesday, Thursday. JEfferson 6115.

LAUNDRESS—Sit.; colored; 1 or 2 days; best references. LIndell 3227J.

LAUNDRESS—Sit.; or day work; colored. CEntral 9575.

LAUNDRESS—Sit.; experienced; wants Wednesdays and Thursdays; reference. JEfferson 7376.

LAUNDRESS—Sit.; Wednesdays, Thursdays, with reliable people; experienced. JEfferson 8905.

MAID—Sit.; colored; wants hotel or home work; references. JEfferson 5246.

MAID—Sit.; colored; half days or whole; reference. JEfferson 1021.

MAID—Sit.; or cook; experienced, with reference. JEfferson 4069.

MASSEUSE—Sit.; graduate from Germany; experience; references. 3149 Bent. PRospect 3313. (4)

NURSE—Sit.; practical; hospital experience; wishes position. FOrest 3939J.

NURSE—Sit.; position; stay on place; no cooking; colored. COlfax 1933W. Call between 8 to 11 a. m.

OFFICE GIRL—Sit.; wants light office work; needs employment at once; age 16; $40 per month. Miss Elizabeth, LAclede 7991. (c3)

SEAMSTRESS—Sit.; plain or fancy sewing by day or week. GArfield 8363W.

STENOGRAPHER—Sit.; 8 years' experience in secretarial work; highest recommendations. WEbster 201. (6)

STENOGRAPHER — Sit.; experienced, competent, dependable; prefers small office. VIctor 1139R. (62)

STENOGRAPHER—Sit.; 1 year experience taking dictation and assisting with general office work; small salary. Miss Ruth, LAclede 7991. (c3)

TYPIST—Sit.; efficient at copy work and addressing; 4 years' experience. Miss Rose, LAclede 7991. (c3)

WOMAN—Sit.; white, reliable; cleaning, Fridays. Box R-152, Post-Dispatch.

WOMAN—Sit.; colored; general housework; stay on place. Colfax 2701M

WOMAN—Sit.; colored, house work; good cook, references. JEfferson 5891.

WOMAN—Sit.; colored, good Southern cook, references. JEfferson 8822.

WOMAN—Sit.; colored, housework, plain cooking. JEfferson 7164.

WOMAN—Sit.; colored; day work; experienced; references. JEfferson 6383.

WOMAN—Sit.; white; cleaning by day or week. DElmar 3886W.

WOMAN—Sit.; cleaning by day or half day; housework. JEfferson 7211.

WOMAN—Sit.; cleaning or plain cooking; half day, by week. JEfferson 8225.

WOMAN—Sit.; colored; half days; mornings; reference. JEfferson 6145.

WOMAN—Sit.; housework or cleaning; Wednesday, Thursday and Friday. Evergreen 5869.

WOMAN—Sit.; colored; laundry for Wednesday, Thursday, Friday. JEfferson 6927.

WOMAN—Sit.; colored, cleaning Wednesday, Thursday, Saturday; experienced. LIndell 5046W.

WOMAN—Sit.; young German, house or kitchen work; restaurant preferred; no Sundays. Box L-86, Post-Dispatch.

YOUNG LADY—Sit.; experienced operator; wants private switchboard; steady work. Call Riverside 3394W. (6)

YOUNG LADY—Sit.; can take dictation, operate typewriter, do posting, filing and general office work; $10 per week. Miss Helen, LAclede 7991 (c3)

YOUNG WOMAN—Sit.; experienced teacher, some college, wants place as governess or companion; willing to do some light work. Miss Ada Boyer, Irondale, Mo. (7)

HELP WANTED

MEN, BOYS

BAKER—First hand; on cakes and pastries. 1501 Marcus. (c)

BARBER—Young man of neat appearance and good habits, who understands the business and has Illinois license. Write or call Hugo Bremser, Waterloo, Ill., 213 West 3d st. (c1)

BOYS—Over 16; must have at least two years high school, for junior salesmen with Hearst organization; $80 to $90 per month guaranteed. Mr. Kennan, 1901 Railway Exchange.

BUTCHER—With some cash; take charge meat market. VIctor 1637.

CABINET MAKER—First-class, on fine furniture repairing. 4983 Natural Bridge.

CABINET MAKERS—Must be experienced. Weigl Furniture, 120 Clinton. (c4)

CASING CLEANER—Muehling Packing Co., 6210 Easton.

CHAUFFEUR-HOUSEMAN— Single, colored; must have experience and reference; high-grade private car; no others. Apply 5151 Washington, after 5.

CLEANERS' HELPER—Staten Island Cleaning Co., 2306 Washington. (c)

COLLECTOR — With car for collecting from vending machines; $15 weekly with commission; give full details. Gordon McIntosh Jr., Postoffice Box 776. (c3)

COLLECTOR—Catholic; salary, commission, bonus and expenses; splendid opportunity for advancement. Call before 10 or after 4:30 daily. 1428 Chemical Bldg. (c3)

CONSTRUCTION FOREMAN—High class; must be familiar with carpenter, painting and electrical work; must be able to handle men; give age, experience and references. Box H-310, Post-Dispatch. (c2)

COUPLE—German preferred, caretakers of small country home and farm close to city; woman must be experienced housekeeper and cook; man truck farmer. Owners reside in city. Pleasant work; excellent living conditions. Box R-9, P.-D.

CREDIT MAN—$200. Consolidated, 1204 Ambassador. (Lowest fee in St. Louis.)

CREW MANAGER—Experienced; under 26; salary, bonus and commission. Write Box E-348, Post-Dispatch, giving age, address, past experience, telephone, etc.

CUTTER—With experience on cotton piece goods, shirts and overalls. Angelica Jacket Co., 1419 Olive, 4th floor. (c3)

DELIVERY BOY—Over 16 years old, for drug store. 5269 Delmar. (c)

DIE MAKERS—Atlas Tool and Mfg. Co., 5707 Manchester. (c)

DRAFTSMAN-JUNIOR—State age; qualifications and salary expected. Box H-303, Post-Dispatch. (c2)

DRIVER—Staten Island Cleaning Co., 2306 Washington. (c)

DRIVER—Between the age of 21 and 30 with neat appearance and who can give first-class references, for cleaning and dyeing truck. Box H-315, Post-Dis. (c4)

DRUG CLERK—Registered assistant; reference. 2713 N. 14th.

ELEVATOR BOYS—Two; 1 elevator starter; white American. 2 N. 9th. (c)

GROCERY CLERK—Experienced and references. Box R-5, Post-Dis.

JANITOR—Couple preferred; must stay sober, be willing to work and understand furnace; salary $50 with 2 rooms; gas and electric furnished. Box H-57, P.-D. (c61)

JANITOR—White, married man, thoroughly experienced in care of furnace, yard, floors and windows; live on premises; modern quarters; must have own furniture; rent free, including light, heat and water; local references required for work of this kind; best wages. Apply J. Daugherty, Sayman Bldg., 2117 Franklin. (c2)

MACHINIST—First-class, allround; also apprentice boy. 2720 N. 13th. (c)

LAUNDRY DRIVER—Experienced, with first-class references. Box H-238, P.-D. (c4)

MAN—For relief work at filling station. Box H-309, Post-Dispatch. (c2)

MAN—Experienced on Hoffman press. Staten Island Cleaning Co., 2306 Washington. (c)

MAN—With car; steady work; good pay; apply room 24, 3109 S. Grand, from 4 to 5 p. m. (c3)

MAN—Manufacturer needs man for responsible position; apply in person for interview. Suite 5, Roosevelt Bldg., Arcade Airway Branch, 4903 Delmar. (c17)

MAN—Clean cut, car useful, to fill local vacancy; permanent outdoor work averaging $35 per week. Call 2 to 4 p. m. 502A N. Taylor, Room 256. (c)

MAN—To work at all night filling station; must live on South Side; under 45; give 2 St. Louis references and age. Box H-110, Post-Dispatch. (c)

MAN—Middle-aged, single, to do porter work and answer telephones at night in an undertaking establishment; live on premises; state age, experience and salary expected. Box H-290, Post-Dispatch. (c)

MAN—With grocery or retail experience preferred; must be neat hard worker and ambitious. Apply Room 342 Missouri Theater Bldg., between 7:30 and 9 a. m. Wednesday. (c)

MEN—Young or middle-aged, to run on trains; long runs. 28 S. 21st. (c8)

MEN—Two, aged 25 to 40, willing to work 8 hours per day; about $150 per month to start; fair education. Apply 3503 N. Grand, 9:30 to 11:30 a. m. (c2)

MEN—Three, with fair education and neat appearance. Apply 3320 N. Union, 9:30 to 11:30 a. m. (c2)

MEN—Can place at once, 3 reliable men; sales work experience unnecessary; assured future. See Mr. Davidson, 1527 Arcade Bldg. (c5)

MEN—2, neat, willing to work 45 hours per week; must have good references; excellent earnings. Call 3 to 4 p. m. 4485 Olive, Room 256. (c)

MEN—Two, young, free to travel, to assist sales manager; no experience necessary; good pay, permanent positions. Apply 320 Planters Bldg. (c2)

MEN—Five; with cars; to open the spring campaign season; must be neat appearing and fair education. Apply 9 to 12 a. m., 3849 S. Broadway. (c3)

MILLINERY

Hat blocker for hand blocking in good department; man or woman; must be experienced. 4th floor. Levis-Zukoski Merc. Co., 1113 Washington. (c)

MOLDER MEN—First-class. Huttig Sash and Door Co., 1206 S. Vandeventer. (c4)

PLUMBER—Nonunion man; registered; union need not apply. 629 N. Vandeventer.

PLUMBER—Open shop; West End Plumbing & Heating Co., 6625 Delmar. CAbany 6610. (c)

PORTER—White; 22 N. Main. Commission house.

PRESSMAN—To make ready and feed job press. Stephens Litho & Eng. Co., 420 N. 2d. (c)

PRESSER—On Hoffman machine; experienced, see Mr. Able or Grundhauser. Rothschild-Greenfield, 6th and Locust. (c)

PRESSER—For Hoffman 8A press; capable of doing minor repairing. State salary wanted. Box L-85, Post-Dis.

SHOEMAKER—At once. 1624 S. 39th st.

SHOEMAKER—Experienced; come with tools. 6380 Delmar bl.

SHOEMAKER—Call at 7515 Piccadilly today, Maplewood. (c)

SOLICITOR OR SALESMAN—By old established window shade company; must have his own machine and know how to measure; on a commission basis; fine chance for good man. Answer by letter to Box E-392, Post-Dispatch. (c3)

STENOGRAPHER — Thoroughly experienced, rapid, accurate, touch operator, Underwood machine; high school graduate, settled habits; must be able to work with words; city references required from past employers; excellent opportunity for advancement. Apply T. M. Sayman Products Co., Sayman Bldg., 2117 Franklin. (c2)

TRUCK DRIVER—For furniture truck; one who can do cabinet work; state former employers; also salary expected. Box H-62, Post-Dispatch. (c3)

TINNERS—Experienced in ornamental sheet metal work and lighting fixtures. Apply 2615 Washington. (c)

UPHOLSTERERS—Made Well Furniture Mfg. Co., 2423 N. Broadway. (c4)

WAITER—Samelson's Chile House, 518 Pine.

WELDER—Experienced on pipe. Call 3216 Morgan.

YOUNG MAN—About 17, for office work, filing, etc., in wholesale line. Apply in own handwriting, stating experience, age and salary you expect to start with. Box B-401, Post-Dispatch. (c4)

YOUNG MAN—20 to 25 years of age, to be assistant to department manager; do not apply unless you are willing to work and work hard. Ask for Mr. Frenkel, 1007 Olive st., after 1 p. m. only. (c4)

YOUNG MAN—With car, between 20 and 25 years of age, good reputation, good habits, $100 a month and car allowance to start; no selling, no canvassing; permanent position with reliable firm; answer in own handwriting, giving age, references, phone number if possible. Box H-159, P.-D. (c3)

YOUNG MEN—2, of good address; age 18 to 22, to travel to California with manager; satisfied $22, and transportation. Call 808 Paul Brown Bldg., 8 to 9 a. m., ask for M. Keller.

AGENTS WANTED—MEN

AGENTS — Soap tonic; 206 other items; big profit. Ho-Ro Co., 1332 Franklin av., St. Louis. (c62)

CANVASSERS AND SOLICITORS

CANVASSERS—You can make $5.00 to $10.00 per day on a sure house to house canvass; experienced men only need apply. Room 924, Wainwright Bldg., 7th and Chestnut. (c62)

SOLICITORS—Experienced for retail coffee. 1047 N. Vandeventer. (c3)

PARTNERS WANTED

PARTNER Wtd.—For theatrical business that has unlimited possibilities. This business will clear $500 or more a week; experience unnecessary; $2000 required. This will stand strictest investigation; give phone number for interview. Box H-305, Post-Dispatch. (c55)

SALESMEN WANTED

ADVERTISING SALESMAN—Immediate sales connection to earn $3000 and upward, selling America's foremost line of specialized direct mail advertising campaigns to all lines of business. National organization, established 20 years, will add 1 man to St. Louis sales force. Can also use 1 man in Alton and Cairo, Ill. The man we want must be neat in appearance, energetic, 25 to 45, with clean sales record. To the man we select we offer a real future and close personal sales co-operation in the field. Not a get rich quick scheme but a position where your earnings are commensurate with your efforts. Weekly settlements against liberal commission. Phone R. L. Bartlett, District Salesmanager, MAin 1491, Tuesday only, for appointment. Out of town men write 794 Arcade Bldg., St. Louis, Mo.

ATTENTION.
Insurance, magazine and book salesmen; sell 2 prospects a day and you earn $72 a week; experience in our line unnecessary; we teach you the business; leads furnished. Call before noon, 4921 Delmar. See Mr. Lewis. (c4)

HAT SALESMAN—Experienced man for hat department in large downtown retail store. Best of references required. Box E-347, Post-Dispatch. (c)

PRINTING SALESMAN—A1; must be experienced. Box E-410, Post-Dispatch. (c2)

ROUTE SALESMEN—We have opening for 3 or 4 good salesmen for truck routes; experienced grocery salesmen preferred; must be married and between 25 and 30 years of age; no others need apply, as you will not be considered; A1 references will be required, as a $250 bond will be necessary; a good opportunity for a man who is not afraid to work and who wants to make a future for himself. Call after 10 a. m. Coca-Cola Bottling Co., 1115 Clark av., city. (c4)

SALESMEN—10, insurance. Inquire 3530 Pine after 6 p. m.

SALESMEN—2, prefer single; must have experience on Market st. Boxers, 1321 Market.

SALESMAN—$18 salary to start; liberal commission; repeat business; established territories. 802 Equitable Bldg. (4)

SALESMEN—Two men with direct selling experience, for local sales work; four orders a day pays $62 per week. Apply 320 Planters Bldg. (c2)

SALESMAN—First-class, to demonstrate grease and paint remover on clothing; commission basis. Can make $40 to $50 weekly. Apply 4728 Tesson, 8 a. m. (c)

SALESMAN—Eastern calendar house has opening for junior salesman in this territory; give full particulars. Box L-168, Post-Dispatch.

SALESMEN—Guaranteed all wool tailored-to-measure suits; sold on payment plan. Big commission; positively will repeat. 404 Frisco Bldg. (2)

SALESMEN—With cars; experience unnecessary; we furnish leads and train you. Mason Security Association, 716 Buder Bldg. (c54)

SALESMAN—With car; give age, experience; whether married or single and state kind of car you drive. Live proposition; drawing account. Box H-56, P.-D.

SALESMEN—Automobile; must be A1 producers; wonderful opportunity; leads furnished. Hudson-Essex dealer, 3521 Page.

SALESMAN—Not having any, would give an experienced, honest and ambitious man a wonderful opportunity. Howard E. Kelsey Realty Co., 3513 Gravois.

SALESMEN WANTED

SALESMEN—Sewing machine, experienced closer; salary and commission; must have car and A1 references. New Home Sewing Machine Co., 4059 Chouteau. (c3)

SALESMEN — INSURANCE, WESTERN STATES LIFE ISSUING FAMILY GROUP POLICY, covering entire family; offers liberal contract to agents. See Mr. Dorsey, 511 Chemical Bldg., St. Louis. (c8)

SALESMAN—Not over 35 years of age, to work in sales room of local manufacturing company; prefer someone who has had experience with paint and varnish; must be industrious and understand care salary. Box H-175, Post-Dispatch. (c2)

SALESMEN—To sell Maytag washers; experience not needed, but helpful. We train and teach you how to make good. Apply between 9 and 11. 3419 S. Grand. (c2)

SALESMAN—Permanent profitable position is available to a neat appearing man of character with the world's largest silk hosiery mills. Protected territory; thorough training. See Mr. Stratemeyer, 1525 Arcade Bldg. (c5)

SALESMEN—Clothing; come see our new spring lines made-to-measure suits, selling $18.50 and up; best commissions; bonus system; opportunity for advancement; services and fittings free. Continental Tailoring Co., 924 Victoria Bldg. (c62)

SALESMAN—Experienced with the drug trade, having only one other line; to sell Gloray Products on commission basis with small drawing account. Write giving experience, also phone number to Gloray Co., Hotel Statler. Member of firm will interview end of week. (3)

SALESMEN—Specialty men; the real producer kind make big money selling our new combination silent sales device and product deal to all classes of merchants, country towns; no city territory; Eastern Missouri, Southern Illinois, Western Indiana; small deposit required on sample outfit. For personal interview phone Dodson, New Plaza Hotel.

SALESMEN—Three, by the oldest and largest company in the world selling food products direct to the consumer; three established territories open; steady repeat business every 6 weeks; restricted territory and credit for all repeat sales. Only men looking for permanent positions will be considered; positions will average $35 per week for first trip and more on succeeding trips. Salary hounds and advance grabbers stay away. If you can work and follow instructions, apply after 9 a. m., at 452 N. Boyle av. J. R. Watkins Co. (c2)

SALESMEN

We can use 3 young men over 23 in the electrical appliance department of leading St. Louis store. Apply promptly 2 p. m. today, 1714 Railway Exchange Bldg. (c)

Salesmen—Cigar, Candy, Etc.

Now calling regularly on established St. Louis and suburban trade, can earn an additional $50 or more weekly; requires no extra time. Must have references. Apply in person. Room 1100, Title Guaranty Bldg., 7th and Chestnut sts. (c4)

SALESMEN—3 A1; bond or subdivision experience helpful; earnings will run over $1000 monthly; best money-making proposition ever offered in St. Louis. Apply Room 302, at 316 N. 8th st., 2 to 5 p. m. (c62)

SALESMEN

To meet the demand we are stocking several new styles and sizes of the gas refrigerator. We are making preparations now for our summer campaign and will pay a bonus on survey work in addition to regular commissions. Apply

1017 Olive St.—3189 S. Grand
3524 N. Grand
2744 Cherokee
Between 8:30 a. m. and 12 a. m.
THE
LACLEDE GAS LIGHT CO.
(c2)

SALES EXPERT—Who wants to cash in big, 844 Paul Brown Bldg. (c4)

MARGARINE.
Experienced salesman to call on local trade. Box E-346, Post-Dispatch. (c4)

MEN—Two; to sell the Maytag washing machine in St. Louis and county; car helpful. Apply 7370 Manchester, room 12, Marshall Bldg., between 11 a. m. and 2 p. m. (c2)

AMBITIOUS MAN ONLY

District manager wishes to get in touch with young man, 23 to 35, to place in charge of branch office. Prefer one with experience in handling men; references required. 1:30 to 3:30 a. m. 810 Landreth Bldg., 4th and Locust. (c)

A Permanent Position

Must furnish A1 references; have at least high school training; position pays well; exceptional opportunity for advancement; car necessary. Call mornings, KITCHEN KRAFT CO., Ambassador Bldg. (c2)

Specialty Salesmen

Experience preferred but not necessary. To sell nationally known tape machines and printed gummed tape and tags. Wonderful opportunity for real salesmen to take over outside states. Men with car preferred. Commission basis. Write or call, International Tag Co., 319 N. Whipple st., Chicago, Ill. (c2)

BATTLE CREEK HEALTH APPLIANCES

Due to the immediate acceptance by the public of our line of appliances which includes the world famous BATTLE CREEK HEALTH BUILDER, we have an unusual opportunity for 3 high-grade, experienced salesmen who can give first-class references. Those selected will be properly schooled in a subject of vital interest to everyone's HEALTH, for which the Battle Creek Sanitarium, wherein our product originates, is known the world over. Also territory open in Missouri and Illinois. Phone Mr. Camos for appointment after 10 a. m., Wednesday or Thursday, Maryland Hotel. (c4)

HELP WTD.—WOMEN, GIRLS

BINDERY GIRL—One experienced on library work and table sewing; answer, giving age and experience; confidential. Box H-350, Post-Dispatch. (c)

BUSINESS WOMAN—Trained to assist in sales correspondence, general office requirements, order department work and personal financial records; some knowledge of bookkeeping desirable; an excellent opening for one of energy, pleasing personality and ability whose experience and training have fitted her for such a connection with an established, progressive manufacturing company now expanding their organization. Box B-402, Post-D.

COOKS—2; plain; pastry; summer camp; 8 weeks' work; $160 each and expenses. Lowe's Employment, 15 N. 10th. (c)

CUFFER — Experienced; and ladies' clothes ironer. Apply Old St. Louis Laundry, 1030 Victor (c4)

DISHWASHER—Colored. Call at 3133 Locust.

GIRL—White, for general housework; good home. CAbany 3885. (c4)

GIRL—Cleaning, 5 half or 3 whole days. References. JEfferson 8125.

GIRLS—16 to 18, labeling and light manufacturing. 615 N. 9th, 5th floor. (c)

GIRL—16, for millinery factory. La Veda Hat Co. 808 Washington. (c)

GIRL—Young, experienced, to do clerical work; must be good at figures. Box H-332, Post-Dispatch. (c)

GIRL—For general housework and to assist with small children. White. 4211 Flora. (c4)

GIRL—Wideawake experienced in grocery store to solicit on phone. 1412 N. Broadway. (c)

GIRL—For general housework; must stay on place; references. FOrest 6945. 730 Belt, 3rd floor. (c)

GIRL—Young, white; general housework; to go home nights; references; South Side. RIverside 6782J. (c)

GIRL—Housework and cooking, experienced, white. PArkview 2718J. 6837 Kingsbury. (c)

GIRL—White, general housework; good wages. Phone CAbany 0824. 800 Boland place. (c)

GIRL—Experienced shoe factory office work, for ticket or checking on piece work pay roll; salary to start, $15. Box H-278, Post-Dispatch. (c3)

GIRL—Young; white; willing to help with housework and cooking; $25 a month, room and board; references required. 7440 Somerset Drive Clayton car to Audubon. PArkview 5530. (c4)

GIRLS—Experienced on hemstitching machines; in our Sunbeam Factory. Apply Ely & Walker D. G. Co., 16th and Locust sts., Sterling Factory

HEMSTITCHERS—Several, experienced on silk and organdies; steady work; good pay. Delmar Mfg. Co., 1209 Washington, seventh floor. (c)

HOUSEGIRL — More for home than wages. 6117 Louisiana av. (c)

HOUSEGIRL—White; stay on place. 4514A Flora. (c4)

HOUSEGIRL—Colored; general housework, references. Live on place. 5151 Washington.

LADIES—To sell housewives, quick-selling food products, toilet preparations; wholesale prices; we deliver; salary, commission. 2108 Olive. (c30)

HELP WTD.—WOMEN, GIRLS

LADIES—To solicit small towns adjacent to St. Louis; prefer applicants with a car. Apply Miss Jean, 102 N. Broadway, room 207. (c2)

LADIES—4, neat appearing; permanent positions; salary, also commission; direct selling experience not necessary. Apply 8:30, Groever Tea Co., 3204 Morganford. (c57x)

LADIES—Five, young, 20 to 25 years; travel with manager; special circulation work; must be neat and willing to work; experience unnecessary. Mr. Nulty, Warwick Hotel. (3)

LAUNDRESS—Reliable. 745 Interdrive. PArkview 0409R. (c4)

LAUNDRESS—Call for bundle. JEfferson 3625.

LAUNDRY HELP — Experienced feeders and folders. Lynch Laundry, 4041 Cote Brilliante. (c)

LAUNDRY HELP

Feeders and folders; white; must be experienced. JUSTIN T. FLINT, 4230 Finney.

LINEN ROOM LADY—Experienced; apply housekeeper Claridge Hotel, 18th and Locust. (c4)

MAID—Young; $7 week. 745 Interdrive. PArkview 0409R. (c4)

MAID—General housework; white; small family. Call WEbster 1385.

MAID—Colored; cooking and housework; stay on place; $8. FOrest 6250. (c)

MILLINERY TRIMMERS—Experienced; Ruth Hat Co., 410 N. 12th. (c)

MILLINERY OPERATORS—Experienced. Golluber Millinery, 1411 Washington. (c)

MILLINERY—Learners to work with designer; taught to design and copy; small salary. Box E-135, Post-Dispatch. (c3)

MILLINERY OPERATORS—And straw sewers; experienced. Lillian Hat Co., 1123 Washington. (c)

MILLINERY OPERATORS—Experienced, and trimmers; no others need apply; good wages, steady position. Model Hat Co., 1128 Washington, 3d floor. (c)

MILLINERY DESIGNER

Experienced on $3 hats; permanent position if qualified. FRANKEL BROS. MILLINERY CO., 1206 Washington. (c4)

MILLINERY OPERATORS

Experienced on soft work and ladies' hats; permanent position year round; good wages. Apply at once ready for work. Le Rae Hat Co. 1216 Washington. (c25)

MILLINERY TRIMMERS

Experienced on ladies' hats; good prices; long season; piece work only. Reliable Trimmed Hat Co., 1323 Washington. (c4)

NURSE-COMPANION—With no incumbrance; must be good cook and stay on place. Call at Apartment 17, 5578 Waterman.

OPERATORS — Experienced on good dresses; steady work year around; good prices paid. H. Kessler Garment Co., 1531 Washington, 2d floor. (c62)

PRESSERS — Experienced on dresses; steady work; good pay; piece work or week work. Apply at once, National Skirt & Dress Co., 905 Washington, 6th floor.

SEAMSTRESS—Experienced on power machine, to work in laundry; take Olive-Delmar car to Eastgate and walk north to Metropolitan Laundry. (c)

SHIRT PRESSERS

Experienced shirt pressers on new work. Apply NEW ERA SHIRT CO., 901 Lucas. (c2)

SILK PRESSERS—Staten Island Cleaning Co., 2306 Washington. (c)

SOCIETY WRITER — Experienced. Box R-304, Post-Dispatch.

STENOGRAPHER—$100; English employment. 418 Olive. (c)

STENOGRAPHER—Legal, $100-$125. English Employment, 418 Olive. (c)

STENOGRAPHER—Experienced. Apply Wednesday, 9 a. m. 4417 Manchester. (c)

STENOGRAPHER—Don't apply unless good at figures and able to write good hand as well as take dictation. Box H-401, Post-Dispatch. (c)

STENOGRAPHER—First-class, accurate, rapid; secretarial possibility; experience, education, salary, references. Box L-233, Post-Dispatch. (2)

STENOGRAPHER — Thoroughly experienced, rapid, accurate, touch operator; Underwood machine; high school graduate; settled habits; must be able to work with words; city reference required from past employers; excellent opportunity for advancement. Apply T. M. Sayman Products Co., Sayman Bldg., 2117 Franklin.

STRAW SEWERS

Experienced on ladies' hats; permanent position, highest wages. Apply at once ready for work. Le Rae Hat Co., 1216 Washington. (c25)

TELEPHONE OPERATOR—Typist, $65; Efficiency Service, 1344 Syndicate Trust.

WOMAN—Colored; to wash dishes in sandwich; short hours. Apply 2917 Marcus. (c)

WOMAN—White; housework; assist 2 children; no cooking; $20 month. PArkview 5233J. (c)

WOMAN—Age 25-35, capable taking charge high-class home; must have house work references. 5151 Washington.

WOMAN—White, care for baby and assist with housework; more for home than wages. LAclede 7095. (c)

WOMAN—White; plain cooking in delicatessen and sandwich shop. Apply 2917 Marcus, after 5 p. m. (c)

WOMAN—Elderly, light housework; care of child; more for home, small wages. FOrest 5768.

WOMAN—With experience cutting and sewing in high-grade upholstery work. Craig Upholstering Co., 3915 Clark. (c)

WOMEN WANTED
FOR $2400 POSITIONS
Must have at least high school education, be between 25 and 45 years of age, in good health, single and free to travel extensively. Give age, address and telephone number first letter. Box B-310, Post-Dispatch.

YOUNG LADIES—5, for advertising work; salary $24 per week; no experience necessary. See Mr. Ackerman, Marquette Hotel.

$30 PER WEEK.
Two ladies; reference required. 5910 Washington, 2d floor east. (c2)

CANVASSERS AND SOLICITORS WOMEN

SOLICITOR—For house-to-house; must be of neat appearance and a business getter. Answer in own handwriting and give phone number. Box H-353, Post-Dispatch.

SALESWOMEN WANTED

SALESLADY—Experienced, for bakery store only; reference; go home nights. 7726 Virginia. (c)

SALESLADIES—Demonstrating; experience unnecessary; $4 a day; permanent; promotion. C. M. Mitchell, 217 Wainwright Bldg. (c4)

SALESLADIES—To work under experienced leader; 50c an hour guaranteed. Call 1328 Academy av., 2d floor north, between 5 and 7 p. m. (c8)

SALESLADIES—5, with good personality, to represent high-class organization; very substantial income at once to capable ladies. Box H-160, Post-Dispatch. (c62)

SALESWOMAN—Toilet goods, neat, attractive; must be thoroughly experienced to represent high-class line in store; good salary and commission. Apply E. W. Meyer, 4103 Lindell bl. between 3 and 4 o'clock. (c)

SALESLADIES—For high-class line calling on the shoe trade; drawing account and commission. This position will pay $100 to $125 per week to live wires. Ladies over 30 years old do not answer. See Mr. Lyons, Missouri Hotel, Tuesday and Wednesday, 10 to 12 and 5 to 7 p. m. (2)

SALESWOMEN

A large New York State corporation can place several neat appearing women in permanent positions. Salary $18 a week with bonus. No selling or business experience necessary if quick to learn. Hours 9 to 4 with half day Saturday. Applicants must be unemployed and ready to begin work at once. Call in person Wednesday morning, 9:30 sharp. Mrs. Morgan, Del Monte Hotel.

AUTOMOBILES

Wanted

ABSOLUTELY best price paid for used cars; cash. Milton, 3214 Locust. (c8)

ALL autos bought; consigned, loans. Klink, 2246 S. Grand. GRand 5385. (c8)

AUTO Wtd.—Coupe, late model; no dealer; cash. DElmar 0291. (c62)

ALL automobiles bought for wrecking. 4319 Easton. LIndell 7561. (9)

AUTOS bought, consigned, loans. See Huber, 2601 Locust. JEfferson 0533. (c8)

AUTOS Wtd.—Highest cash price for Fords, Chevrolets. LIndell 8935. 4056 Easton. (c3)

AUTOS Wtd.—Ford, Chevrolet wanted, highest cash paid for coupes, sedans, roadsters, trucks. LIndell 7540. 3114 Cass. (6)

FORDS, CHEVROLETS Wtd.—Any model, any condition. LIndell 6824. 4106 Olive. (c8)

FORDS Wtd.—Highest prices paid for your used car. See us before you sell. 2343 Chouteau. (c8)

FORDS, CHEVROLETS Wtd.—We pay highest cash prices; $50 to $500. Phone LIndell 0164. 3856 Easton. (c8)

500 Fords and Chevrolets

Wanted; $50 to $500; bring auto, get cash. Shipping South. CEntral 8691. MOTORISTS, 1834 Locust. (c5)

AUTOMOBILES

Wanted

TRUCK Wtd.—Piano, will trade for truck, with ...

HIGHEST PRICES paid; any condition. TYler 0884. 3126 N. 9th st.

OLD AUTOMOBILES Wtd.—For junk or wreck. Call Riverside 4953W.

TRUCKS Wtd.—100, any size, to haul gravel.

WE pay highest cash for light cars. 4821 Easton.

WE buy used cars for cash. Brock Motor, 4418 Olive. JEfferson 8290.

$25,000 CASH FOR AUTOS

Bring car; get cash; ... MONARCH, 3137 Locust.

For Hire

FOR HIRE—Light delivery truck and driver. Call JEfferson ...

Automobile Loans

AUTOMOBILE LOANS—Prompt, dignified; understanding; no guarantors; low rates; ... Mississippi Valley Finance Corp., 2208 Locust st. Open evenings.

CONFIDENTIAL LOANS—Autos refinanced, bought, 8 to 5. 1644 S. Jefferson.

AUTO LOANS

ANY AMOUNT—NO INDORSERS.
Confidential and courteous service extended immediately; fair rates. You keep car in your possession while paying.
PARKING SPACE.
UNIVERSAL INVESTMENT CO.
3864 Easton.
"Loans—Hundreds to Thousands." (c8)

AUTO LOANS

Any amount; no indorsers; no red tape; bring car and title, get money in 10 minutes if your car isn't paid, we will refinance and advance you money. Will make your payments smaller. See us before you make a loan, we will save you money.
GUARANTY MOTOR CORP., 2936 Locust. (c8)

PHOENIX AUTO LOANS

You can get $25 to $300 on your car here—the Phoenix way; dignified and pleasant. We also refinance cars, reducing the payments. You drive the car as usual. If your present payments are burdensome let us explain our personal refinancing plan.

See M. C. BOWEN, Mgr.

P-H-O-E-N-I-X FINANCE CO.
3322 LOCUST ST.
PHONE JEFFERSON 0615

QUICK! AUTO LOANS

$25 to $1000

Bring your title, get your money and drive away, all in five minutes. Everything private and confidential. No investigating among your friends or employers. We will pay off old loans. Balances at finance companies refinanced on lower payments and more money advanced. No waiting. Pay back as little as $2 each week.
Courteous and friendly treatment to all.
YAHLEM FINANCE CORP.
1035 N. Grand. Open Nights.

Broughams For Sale

BUICK—1927 brougham; in fine condition; private car. Phone PArkview 4541 between 6 and 9 p. m. (c)

GARDNER—Brougham, 90, 8-in-line; wonderful shape; can hardly tell from new car; here is a high-grade job at a low price; terms.
ARCHER-MANN MOTOR CO., Jordan Distributers,
4057 Lindell. LIndell 6400. (c62)

Coaches For Sale

BUICK—Coach, in elegant shape; $585 today only. Schnure, 2218 Locust. (c8)

BUICK—Coach, 1925; $385; terms; also Dodge, Moon, others, 2246 S. Grand. Klink. (c4)

BUICK—Coach, in elegant shape; $585 today only.
SCHNURE, 2218 Locust and lot, 3615 Olive (c3)

South Side Buick
Buick coach, standard model; good. 3654 S. Grand. LAclede 7600-7604.

CHEVROLET—Coach or touring. 1421 N. Vandeventer. (c3)

CHEVROLET—Coach, 1926; like new; $210; trade, terms. 3844 S. Broadway.

CHEVROLETS—Coaches and coupes, 1925 and 1926 models, $225 to $325; terms. Henry J. Kuhlman, 5149 Easton. (c55)

CHEVROLET—4 coaches, late 1926; perfect condition; trade, terms. 2860 McNair.

CHEVROLET—1926 coach; original finish; a buy at $375.
SCHNURE, 2218 Locust and lot, 3615 Olive (c3)

CHEVROLET—Coach; 1927; 8 months' old; 5 good tires, bumpers, splendid condition; real bargain. Apply 3524 Washington. (c8)

CHEVROLET USED CAR DEPT.
Chevrolet coaches, sedan coupes, roadsters, tourings, any model you want; all in A1 condition; many have had very little use; priced right; look them over.
MacCARTHY-PURDUE, 6320 Delmar, PARKVIEW 2526. (c62)

Chevrolet Coach, 1927—$100

Down; all extras; price $425; today; guaranteed. MONARCH, 3137 Locust.

1927 Chevrolet Coach, $100

Down; like new; bargain; fully equipped
GUARANTY MOTOR CORP., 2936 Locust.

Chevrolet Coach, 1927—$350

Today; bargain.
MONARCH, 3137 Locust st.

Late Chrysler 70 Coach

Good condition; finish perfect; has good tires. This car runs like a new one. Bargain price and easy terms.
WEST SIDE BUICK,
DElmar 0305. Kingshighway at McPherson. (c3)

ESSEX—1925 Coach, like new; $145; trade, terms. 3844 S. Broadway.

ESSEX—Latest; owner can't meet notes, will transfer account; real opportunity; run 3000 miles. Williams, 4867 Easton. (c63x)

ESSEX COACH, 1925

$195; $75 down; very good condition. MONARCH, 3137 Locust st.

10 ESSEX COACHES, 1926

$195; wonderful bargain; trade, terms. 3521 Page.

HUDSON COACHES, 1926

$395. Wonderful buy. Trade, terms. 3521 Page.

South Side Buick
Hudson coach; a bargain, $85 down. 3654 S. Grand. LAclede 7600-7604.

JEWETT—1924 model coach; running shape; $150
SCHNURE, 2218 Locust and lot, 3615 Olive (c3)

JEWETT—Coach. This is the latest '26 model; finished in a beautiful gray; 4-wheel brakes; fully equipped; ready to go. This is a wonderful buy at the low price of $385; your own terms or trade. See this big bargain today at Laclede Motor Co., 4003 Laclede. Velie distributers. Open all day Sunday.

MOON 6-60—1927 coach; biggest bargain in city; cost $1545; today only $495; others; terms. Williams, 4867 Easton.

NASH—Special coach, 1926; like new; for $725.
SCHNURE, 2218 Locust and lot, 3615 Olive (c3)

NASH—Coach, special 6; late model; finished in a beautiful blue; fully equipped and this car had the best possible care, guaranteed; at only $125 down, balance to suit you; trade. Laclede Motor Co., 4003 Laclede. Velie distributers. Open all day Sunday.

OAKLAND—Latest 1926 coach; original, looks new; $495; sedan, $395; others; terms, trade. Williams 4867 Easton. (c53x)

WHIPPET 6—1927 model coach; run 3300 miles; bargain.
SCHNURE, 2218 Locust and lot, 3615 Olive (c3)

1927 WHIPPET COACH, $395

Almost new; fully equipped; here is your chance to save money; easy terms.
GUARANTY MOTOR CORP., 2936 Locust.

Coupes For Sale

BUICKS—3 coupes; $200, $300, $400; all in very good condition; 30-day guarantee; terms. 1913 Cherokee st. (c53x)

AUTOMOBILES

LURIE, Studebaker, St. Louis Distributors

Offers the cars listed below at prices which cannot be equaled anywhere in St. Louis.

The popularity of the new Studebaker models have enabled us to offer these cars at prices that are extraordinary. Do not pay tax-in prices of 90 days ago. Most stocks contain cars of this sort and be prepared to pay for them. These cars are priced at today's prices.

1927 Studebaker President, 7-pass. Sedan	$1345
1927 Studebaker Standard 6 Roadster	395
1925 Studebaker Big 6, 7-pass. Phaeton	695
1924 Studebaker Light 6, 5-pass. Coupe	345
1925 Buick, 7-pass. Sedan	695
1927 Buick, 5-pass. Sedan	1085
1927 Buick, 5-pass. Coupe, Series 128	1195
1928 Cadillac Town Car, 2 months old, cannot be told from new. Save $100	3050
1920 Cadillac Sedan; good condition	165
1927 Chevrolet Coach; new; driven 50 miles	575

Sure we trade.

Lurie Motor Car Co.

Grand at Lindell JEfferson 3850
Studebaker Distributors
The Home of Nearly New Used Cars

Coupes For Sale

BUICK—1927 model coupe, in fine shape; only $800.
SCHNURE, 2218 Locust and lot, 3615 Olive (c3)

BUICK—Master coupe, 1927; like new; big bargain.
SCHNURE, 2218 Locust and lot, 3615 Olive (c3)

BUICK COUPE

1925; master six; 4-passenger; finished in maroon; 6 tires, heater; the mechanical condition is perfect; this car cannot be duplicated at our price; $695; terms.
BERRY MOTOR CAR COMPANY,
2201 Locust. CEntral 2500. (c3)

DOES PRICE INTEREST YOU?

Buick 7-passenger Master 6 sedan in fine shape; new duco paint; only $235.

Buick 7-passenger touring; has new tires and winter inclosure. A fine car for service work; $195.

Buick 4-passenger Master 6 coupe; we have two at $185 and one at $165; all in good condition.

1926 Dodge coupe	$295
1923 Hup touring	145
1924 Hup touring	295
1925 Special 6 Studebaker touring	295

THESE PRICES MAKE ANY ONE OF THESE CARS A REAL BARGAIN, AND G. M. A. C. TERMS MAKE THEM EASY TO BUY.

WEST SIDE BUICK,
DElmar 0305. Kingshighway at McPherson (c3)

CHEVROLETS—3 coupes, late 1926; like new; trade, terms. 2860 McNair.

CHEVROLET—20, coupes, roadster, tourings, cheap; trade, terms. 3844 S. Broadway.

CHEVROLET—1927 coupe, in good condition; at a price.
SCHNURE, 2218 Locust and lot, 3615 Olive (c3)

CHEVROLET—1926 coupe; new duco; new tires; terms, $22 per month, including insurance.
WEST SIDE BUICK AUTO CO.,
5427 Easton. FOrest 7180.

DODGE—Coupes; 2, 1925, like new. 5380 Southwest. (c62)

DODGE—Coupe, late 1926; almost new; trade, terms. 2860 McNair.

DODGE—1926 coupe, in very good shape; $500.
SCHNURE, 2218 Locust and lot, 3615 Olive (c3)

DODGE—1926; green; one-door window job; special with disc wheels; $395; Jewett, '26, $445; Fords, 50 others; terms, trade. Williams, 4867 Easton. (c53x)

FORD—Coupe, 1925, $85; 1925 Ford sedan, $100, 1819 Sidney. (3)

FORD—1927 coupe; bargain. Thompson, 9773 RIverview Drive. (c3)

FORD—7 coupes, 1927-1924; $60 up; trade, terms. 2860 McNair.

FORDS—Coupe, roadsters, sedans; plenty; cheap; trade, terms. 3844 S. Broadway.

FORD—Coupe, $50; complete; good tires, motor and paint. FOrest 0610; Roberts, 5156 Delmar. (c3)

FORD—Coupe body; good condition; bargain; will install. Collins Service, 4408 Delmar, rear. (c)

FORD—1926 type coupe; new Duco; good tires; $200
SCHNURE, 2218 Locust and lot, 3615 Olive (c3)

South Side Buick
Ford coupe, late model, balloon tires. Jefferson and Lafayette. VIctor 1175.

FORD COUPE

1926; balloon tires, paint in original condition; one of the many bargains you will find at
WILLYS-OVERLAND, INC.,
GRand 8615. 2655 Lafayette.

NASH—4-door coupe; late model; driven very little; has new-car appearance; will guarantee; this wonderful car is going to be sold today at the low price of $485; your own terms or trade. Laclede Motor Co., 4003 Laclede av. Velie Distributers. Open all day Sunday.

PACKARD EIGHT COUPE

Convertible, custom-built body; rumble seat; driven 6000 miles; just like new; Hoo-Dye shock absorbers; this beautiful car is offered at an attractive price; terms.
BERRY MOTOR CAR COMPANY,
2201 Locust. CEntral 2500. (c3)

WILLS-STE. CLAIRE—1923 coupe; runs good; only $450.
SCHNURE, 2218 Locust and lot, 3615 Olive (c3)

Roadsters For Sale

BUICK—Roadster, a classy little job for $300.
SCHNURE, 2218 Locust and lot, 3615 Olive (c3)

BUICK 6—Roadster; red sport with wire wheels, beautiful job, $345; $125 down; Chevrolet, $165; Studebakers, $425, $325; Fords, others. Williams, 4867 Easton. (c53x)

South Side Buick
Buick sport roadster, new Duco. Jefferson and Lafayette. VIctor 1175.

CHEVROLET—Late 1926 roadster, at a bargain.
SCHNURE, 2218 Locust and lot, 3615 Olive (c3)

DODGE—1926 sport roadster; low mileage; bargain.
SCHNURE, 2218 Locust and lot, 3615 Olive (c3)

DODGE, 1925—Roadster, in excellent condition; good rubber, original enamel, top and upholstering good, $275. PArkview 2526.
USED CAR DEPT., 6506 Olive Street Rd.
MacCARTHY-PURDUE, 6320 Delmar. (c62)

FORD—Roadster; see it quick, $25; touring, $25; others. Williams, 5173 Easton. (c53x)

FORD—1926 roadster, in good condition; $150.
SCHNURE, 2218 Locust and lot, 3615 Olive (c3)

HUP—1927 sport model roadster; rumble seat; bargain.
SCHNURE, 2218 Locust and lot, 3615 Olive (c3)

JORDAN—Roadster, Pal Boy Line 8; beautiful carmine red duco paint; perfect condition; here is a fast, powerful and good-looking job at a low price; terms
ARCHER-MANN MOTOR CO.,
Jordan Distributers,
4057 Lindell. LIndell 6400. (c62)

MARMON — Chummy roadster; wire wheels; $300.
SCHNURE, 2218 Locust and lot, 3615 Olive (c3)

OAKLAND 6—Roadster; balance due $38; it's cheap; others. Williams, 5173 Easton. (c53x)

1927 Oakland Roadster, $650

You should see this roadster; hardly ever used; has rumble seat, $100 worth of extras; a perfect car; easy terms.
GUARANTY MOTOR CORP., 2936 Locust.

STUDEBAKER—Sport special 6 roadster; duco; 6 wheels, trunk; cost $2345; $345. Others; terms. Williams, 5173 Easton. (c53x)

WILLYS-KNIGHT 6—Sport roadster; rumble seat; wonderful bargain.
SCHNURE, 2218 Locust and lot, 3615 Olive (c3)

Sedans For Sale

BUICK—Master 6, 7-passenger sedan; good paint and running order; sacrifice. PRospect 1887. (c3)

AUTOMOBILES

Sedans For Sale

BUICK—Master sedan; used very little; price right.
SCHNURE, 2218 Locust and lot, 3615 Olive (c3)

South Side Buick
Buick 7-passenger sedan; extra good. 3654 S. Grand. LAclede 7600-7604.

BUICK—1925 4-door sedan; new duco; motor guaranteed; tires are excellent; terms, $34 per month, including insurance.
WEST SIDE BUICK AUTO CO.,
5427 Easton. FOrest 7180.

1926 BUICK SEDAN, $200

Down; standard 6; you should see it; has new tires and finish; looks like new.
GUARANTY MOTOR CORP., 2936 Locust.

CHEVROLET—Landau, 1927, $435; 1926 Chevrolet sedan, $265, 1819 Sidney. (3)

CHEVROLET—1927, Imperial, demonstrator; run only a few miles; new-car guarantee; big discount. See Bainum.
MacCARTHY-PURDUE, 6320 Delmar.
PArkview 2526. (c62)

Chrysler 70 Sedan, 1927, $895

Fully equipped; terms.
MONARCH, 3137 Locust st.

DODGE—Sedan, 1927; like new; private; bargain. See D. Stillman, FOrest 7339.

DODGE—1926 sedan; a good, dependable car, at a price.
SCHNURE, 2218 Locust and lot, 3615 Olive (c3)

South Side Buick
Dodge sedan, 1926 model; extra good. Jefferson and Lafayette. VIctor 1175.

SEDANS

1927-26 Dodges, big saving.
1926 Overland, 6-cylinder.
1926 Ford Tudor.
1923 Durant, bargain.
1923 Buick, 6-cylinder.
1925 Hudson, 7-passenger.
1926 Hupmobile, 6-cylinder.
1925 Hupmobile, 8-cylinder.
1927 Chevrolet, like new.
Terms or Trade.

TATE MOTOR CO., Inc.
Open Nights and Sundays
3041-43 Locust. JEfferson 3715

FORD—Sedan, $30. 2135 Morgan st.

FORD—3 sedans, 1926-25; like new; trade, terms. 2860 McNair.

JORDAN—Sedan, line 8, late job; almost like new; fully equipped; nothing like it on the market can touch this car for the price we are asking; terms.
ARCHER-MANN MOTOR CO.,
Jordan Distributers,
4057 Lindell. LIndell 6400. (c62)

OAKLAND 6—Sedan; perfect; private car; 4 wheel brakes; $395; $135 down; others; bargains. Williams, 4867 Easton. (c53x)

SEDAN—5-passenger, first-class condition. 6334 Washington.

WILLYS-KNIGHT SEDAN

Great 6 model; looks like new; 6 new tires, new maroon duco finish, bumpers; this wonderful roomy 5-passenger sedan is the best buy in our stock.
WILLYS-OVERLAND, INC.,
CEntral 4544. 23d and Locust.

WILLYS-KNIGHT 70 SEDAN

Brand-new; run about 2000 miles; special price today; easy terms.
GUARANTY MOTOR CORP., 2936 Locust.

Touring Cars For Sale

BUICK—Standard touring, 1925; very good buy at $450.
SCHNURE, 2218 Locust and lot, 3615 Olive (c3)

BUICK—Touring, 7-passenger Master 6; excellent condition, must sell, $285; see owner, 1390 Burd; terms to responsible party. FOrest 6117W. (c7)

CHEVROLET—Touring, late 1926; perfect, new tires; trade, terms. 2860 McNair.

DODGE—1926 touring car; original finish; like new; excellent motor and tires; all parts renickeled; terms, $18 per month, including insurance.
WEST SIDE BUICK AUTO CO.,
5427 Easton. FOrest 7180.

FORD—Touring; late 1926; like new; trade, terms. 2860 McNair.

FORD—Touring; 1926; new curtains, $125; others. Williams 5173 Easton. (c53x)

KISSEL 6—Phaeton sport; custom built as brand new; cost $2800; $345; $125 down. Williams, 4867 Easton. (c53x)

NASH—Tourings, 6, late; nice cars; $85, $95, $145. Williams, 5173 Easton. (c53x)

STEARNS TOURING

Six-cylinder sport model, in beautiful maroon; a car that cost $4000, that looks and runs like new; price $525.
WILLYS-OVERLAND, INC.,
CEntral 4544. 23d and Locust.

STUDEBAKER — Touring, 1923, $55; Chevrolet, $45; terms, trade. 3844 S. Broadway.

Trucks For Sale

CHEVROLET—1 ton, good condition, $150. 2135 Morgan st.

CHEVROLET—Truck; with express body; used 3 months; price right. Fred Schmeckebier, 424 S. Seventh. CHestnut 7244-45-46. (c62)

FORD—5, late; ton trucks; all purposes; trade, terms. 2860 McNair.

FORDS—15 late trucks; suitable for all purposes; some ruxsteal axles; terms, trade. 1819 Sidney. (5)

FORD—1 ton, with express body, $125; Ford, 1 ton, with stake body, $50. 2135 Morgan st.

G. M. C.—Truck; 1926; 4-wheel brakes, pneumatic tires, starter, electric lights. 1955A Burd. (c4)

TRUCKS

1926 Dodge screen.
1927 Graham 1-ton panel.
1928 2-ton Graham stake.
1926 1½-ton Graham stake, long wheel base.
1926 Ford light delivery, $100.
1926 Chevrolet 1-ton stake.
1925 Ford tank wagon.

TATE MOTOR CO., Inc.
Open Nights and Sundays
3041-43 Locust St. JEff. 3715

Auto Bodies For Sale

FORD BODIES—All kinds; bargain; trade. Calkins, 4229 W. Natural Bridge. (c8)

FORD CLOSED BODIES—All styles; $15 down, $15 month. Morris, 2810 Olive. (c8)

CLOSED BODIES FOR ALL CARS.
Phone us for information, Victor 4563.
Modern Auto Parts, 1728 Lafayette. (c8)

Tires For Sale

SPECIAL—Slightly used, all sizes; inspect these unusual bargains. Glenn, Grand-Pine. (c16)

TIRES—Slightly used; all sizes; open Sundays and evenings. Antle's, 708 N. Vandeventer.

HOUSEHOLD GOODS

Antiques

ANTIQUE BEDROOM SUITE—Solid walnut; no dealers. DElmar 1422. (c62)

HOUSEHOLD GOODS FOR SALE

BED—Spring and mattress, $5. Pastel's Exchange Store, 1307 Franklin. (c62)

BED—Mattress, springs and dresser; cheap. 5634 Delmar. (c4)

BED—Simmons mahogany, springs and mattress. Practically new. $20. FOrest 2769W. 5046A Cates. (c2)

BEDS.
Of all kinds; up-to-date Simmons and Smith-Davis; twin size and nice full-size bow-end beds; walnut color; these beds are brandnew; only samples; little scratched; have new springs to fit same and new mattresses of all cotton or felt. A call will convince you.
LEVY BROS, 311 S. 14th st. (c4)

BEDROOM SUITE—Sample, brand-new; will sell very cheap. Steiner Furniture Co., 1202 S. Broadway. (c3)

CHIFFOROBE, $10; dresser, $4; day bed, $5; chairs, 75c.
PALLO, 2921 Olive. (c)

CHIFFOROBES—New ones at $14.95. Pastel's Exchange Store, 1307 Franklin. (c62)

CHIFFOROBES.
American walnut, oak or mahogany; big lot to pick from; will sell at low prices for cash.
LEVY BROS, 311 S. 14th st. (c4)

COMBINATION RANGE—Blue enamel; Superior; $40. RIverside 6267M. (c)

COMBINATION RANGE—Like new, all enamel. Steiner Furniture Co., 1202 S. Broadway. (c3)

DAVENETTE SUITE—$15.
5634 Delmar. (c4)

DAVENETTE SETS.
Odd oak or mahogany; been renovated and upholstered; almost new; will sell at low prices.
LEVY BROS., 311 S. 14th st. (c4)

DAY BEDS.
Latest styles; almost new; will sell at low prices.
LEVY BROS. 311 S. 14th st. (c4)

DINING ROOM SUITE—10 pieces; very reasonable. 5634 Delmar. (c4)

DINING-ROOM SUITE — 9-piece walnut; also 3-piece living-room suite, cheap. George Pastel Furniture Co., 4561 Easton.

DRESSERS—Special price, $4.50. Pastel's Exchange Store, 1307 Franklin. (c62)

DRESSER AND BED—Solid oak; like new; $20. COlfax 2499. (c81)

ELECTRIC IRONING MACHINE—Slightly used, and floor samples; real bargains. Meehan, 3154 S. Grand. See them quick. LAclede 9000. (c2)

FURNITURE—3 rooms, with privilege of renting flat. 6631A Manchester. (c)

FURNITURE—5218 Helen av., Pine Lawn, Mo.

FURNITURE — 3 rooms, including rugs; must sell at once for storage charges. Call for Mr. Kerkman, 2004 Morgan. (c62)

FURNITURE—4 rooms; all or part; like new; also new radio. 7362 Elm, Maplewood. (4)

FURNITURE—Living and dining room suites, cheap. CAbany 1338J. 5825 Nina pl. (c)

FURNITURE—3 rooms and sun room; can rent flat for $35; desirable neighborhood. Call LAclede 1201. (3)

FURNITURE COVERING.
By roll, yard or remnant; cheap.
KOSTUBA, 900 S. 7th st. (c62)

FURNITURE—Contents 7-room apartment, almost new; handsome mohair suite, elegant dining suite, beautiful bedroom suites, fine rugs, Coxwell chair, radio, lamp, table, mirror, breakfast set, etc.; separately; cheap. 4476 McPherson av. (c55)

GAS RANGE—Beautiful, Quick Meal; all blue enamel; $30. Call 10 to 12:30 a. m. 3407 Magnolia. (c53x)

GAS RANGE—Beautiful Quick Meal all blue enamel $30. Call 10 to 12:30 a. m. 3407 Magnolia. (c53x)

GAS RANGES.
Quick Meal and other makes; will give good service; delivered and connected free.
LEVY BROS, 311 S. 14th st. (c4)

KITCHEN CABINET—Special at $11. Pastel's Exchange Store, 1307 Franklin. (c62)

LIVING ROOM SUITE—$85. 5634 Delmar. (c4)

MATTRESSES.
Big lot sample mattresses at low prices.
LEVY BROS, 311 S. 14th st. (c4)

RANGE—Blue combination; like new; no dealer; will trade for good radio. 4330 Osceola.

REFRIGERATOR—100-lb capacity; fine condition. 6226 Northwood; first floor east. (c59)

RUGS—Extra special seamless, Axminster, 9x12, $26.75. Steiner Furniture Co., 1202 S. Broadway. (c26)

RUUD HEATER—Instantaneous hot water, No. 4, new, bargain if taken at once. 4618 Arsenal. (c62)

STOVE—Combination; gray. 4105A Chippewa. GRand 8862. (c4)

WASHING MACHINE BARGAINS.
Have several slightly used and demonstrator washers at extreme discount from regular prices; some as low as $69. See them quick. MEEHAN, 3154 S. Grand. LAclede 9000. Open evenings. (c4)

LIQUIDATION SALE.
Living room suites and other upholstered furniture; also dining and bedroom suites. KOSTUBA, 900 S. 7th st. (c62)

3 Rooms furnished complete — kitchen, bedroom and dining room, including floorcovering. $116
CASH OR TERMS
30, 60, 90 DAYS CONSIDERED CASH.
FURNITURE EXCHANGE
12TH AND WASHINGTON (c54)

JOIN OUR
NO-MONEY DOWN CLUB
BRING ONLY THIS COUPON
GOOD FOR $5
3 Rooms Furnished Complete
Including Floorcoverings: $2.00 a week.... $169.75
KING FURNITURE CO.,
2618 FRANKLIN JEff. 7890
Open Mon. and Sat. Evenings (c5)

$5 DOWN
$5 PER MONTH
Furnish your home in the February Sale and save 30 to 50%.
3 Rooms, $92.75
BEDROOM
1 Spacious Chifforobe
1 Large Dresser
1 Full-size Bed
1 Vanity, 1 Spring
1 Mattress, 2 Lamps
1 Rug, 9x12
1 Bench, 1 Rocker
$92.75
LIVING ROOM
1 Bed Davenport
1 Armchair
1 Club Chair
1 Table, 1 Lamp
9x12 Rug Mattress
$92.75
KITCHEN
1 Kitchen Cabinet, porcelain top
1 Large Table
4 Chairs, 1 Range
1 Kitchen Rug
$92.75
Morris Furniture Co.
906 Franklin

Furn. Houses and Flats For Sale

FURNISHED FLAT—4 rooms, completely furnished, $325; no dealers. 3806 N. Newstead. (4)

HOUSEHOLD GOODS WANTED

ANDIRONS — Furniture, carpets, contents flats, dwellings or small lots; need goods badly; best cash price. Schober. COlfax 3251. COlfax 3252. Call anywhere. (c8)

BEDS, furniture, rugs, office fixtures wanted badly, all or part contents flats, dwellings, apartments; highest cash price paid. Goldberg. LIndell 6646. (55)

FURNITURE Wtd.—Of all kinds; best prices paid. Feiner. LIndell 0424. (c17)

FURNITURE Wtd.—Immediately, for cash. LAclede 6693. (c62)

FURNITURE Wtd.—Household goods; all kinds; best prices. Hazzard. FOrest 3582W. (c23x)

FURNITURE Wtd. — Highest cash price for all kinds of household goods, furniture, rugs, contents of flats, pianos, bric-a-brac. Call JEfferson 8775. R. U. Leonori Auction Co., 3501 Lucas av. (c14)

PIANOS Wtd.—Davenport suites, dining suites. DElmar 1225.

HOUSEHOLD GOODS WANTED

20,000 POUNDS of old feathers; pay 30c to 60c for old ones. Montana Feather Co., 4426 Page. DElmar 0865. CEntral 4361. (8)

SPOT CASH
For furniture of all kinds; needs goods badly. Let us make you an offer. Phone CEntral 9480. CEntral 2572. (c8)

SEWING MACHINES

SEWING MACHINES—Drophead Singers, $10; bargain; closing out. LIndell 8009. 3524 Easton.

CLEAN-UP SALE of drophead machines of all kinds, $8 to $25; guaranteed. 4059 Chouteau av. GRand 1915. (c62)

CLEARANCE sale of secondhand and traded-in sewing machines, $7 and up; fully guaranteed; terms as low as $1 down and $1 weekly. White Sewing Machine Co., 1124 Locust st. (c6)

WILCOX & GIBBS—Drop head; good condition; $30. PArkview 1929. (c)

MUSICAL

Wanted

INSTRUMENTS Wtd.—Cash paid for used saxophones and old violins.
Ludwig's Music House, 821 Washington. (c14)

Instruments For Sale

USED SAXOPHONES—$35 up; cornets, $5 up; hundreds of other instruments at sacrifice prices. HUNLETH MUSIC CO., 516 Locust. (c62)

Tuning and Repairing

PIANO tuning, expert, $2; repairing guaranteed. H. Kantz, WEbster 2224. (c62)

PIANO TUNING—By expert concert tuners at standard rates; contract tuning at reduced rates. Our manufacturing department does piano rebuilding at factory prices. Duco finishing a specialty. Get our prices. Estimates free.
KIESELHORST, 49TH YEAR.
Established 1879. 1007 Olive st. (c62)

Pianos and Organs For Sale

AMPICO GRAND PIANOS AT GREATLY REDUCED PRICES. They are new floor sample demonstrators. Your choice of two world famous makes—MASON & HAMLIN, established 1854, also HAINES BROTHERS, established 1851. Long time payments of desired.
KIESELHORST 49TH YEAR
Open evenings till 9 o'clock.
Established 1879. 1007 Olive st.(c5)

GRAND PIANOS FOR RENT as low as $3 a week. Uprights $1 a week. Players $2 a week. Full rent allowance if purchased in one year.
KIESELHORST 49TH YEAR
Open evenings till 9 o'clock.
Established 1879. 1007 Olive st.(c5)

$265 BUYS A GOOD GRAND PIANO. A rare opportunity to own this splendid world renowned make. Act immediately. Only one of this model. Payments $2 weekly. See Mr. Herbold.
KIESELHORST 49TH YEAR
Open evenings till 9 o'clock.
Established 1879. 1007 Olive st.(c5)

"MINUET" GULBRANSEN PIANOS—3 feet 8 inches high, only $295 brand-new. Brown mahogany, Duco finish. Payments $2.50 weekly or $10 monthly. Bench and delivery free. Walnut cases $6 extra.
KIESELHORST 49TH YEAR
Open evenings till 9 o'clock.
Established 1879. 1007 Olive st.(c5)

ORGAN—Wurlitzer electric. Inquire 3909 Delmar. (62)

PIANO—Upright; porcelain lined refrigerator. Call PArkview 0230J. (c2)

PLAYER-PIANO — $75; 88-note, metal tubes; like new. 3844 S. Compton. (c62)

PLAYER-PIANO—88-note, mahogany case, bench and rolls; cost new $675; will sell for $110; will take $10 a month from reliable party, who will give reference. Piano now in storage at
LEHMAN PIANO CO., 1101 OLIVE.

$195 BUYS A SPLENDID PLAYER-PIANO with bench and assortment of famous Q. R. S. music rolls. Piano "on sale" with us. Selling for balance due. Payments $1.50 a week. See Mr. Herbold.
KIESELHORST 49TH YEAR
Open evenings till 9 o'clock.
Established 1879. 1007 Olive st.(c5)

$1250 REPRODUCING ELECTRIC GRAND used only as a demonstrator. You can buy for $665. Payments only $15 a month can be arranged to responsible party. See Mr. Herbold.
KIESELHORST 49TH YEAR
Open evenings till 9 o'clock.
Established 1879. 1007 Olive st.(c5)

STORY & CLARK PLAYER
Here is offered a wonderful buy in a player-piano; an instrument that sold new for $675; but slightly used and fully guaranteed, at $215; terms of $15 down and $10 monthly will buy.
LEHMAN PIANO CO., 1101 OLIVE.

SPECIAL THIS WEEK—$500 even money buys a limited number of regular $750 mahogany case grand pianos perfectly brand-new 1928 models. We never permit anybody to undersell us. Large sales—small profits is the tried and true KIESELHORST method of piano merchandising. Long time payments for the buyer's convenience.
KIESELHORST 49TH YEAR
Open evenings till 9 o'clock.
Established 1879. 1007 Olive st.(c5)

Talking Machines For Sale

EDISON PHONOGRAPH—Late model, excellent condition, 125 records. Victor attachments, reasonable. COlfax 1361J. (c62)

RADIO

For Sale

ATWATER KENT—5-tube set, complete, $63.95. Steinite 5-tube set, $21.75. Silverstone Furniture Co., 1114 Olive st. (c8)

RADIO—5-tube; like new; $40 complete. 3513A Bell, 3rd floor. (c)

RADIO—$18; perfect condition; coast reception; loud, distinct. 3802A Ashland.

RADIOLA—28; good as new; 6 months old; complete A & B socket power; 100 speaker; cost $370; sell $200. Room 812, Hotel Chase.

Radio Service

AERIALS erected; service calls $1.50. Call any time. FOrest 6029W. Premier Radio Service. (c7)

CALL a certified radiotrician to repair your radio. Purcell-Thompson Radio Service Co. LAclede 4294. (c62)

RADIO—Repairing; expert service; $1.50 per call. HIland 7149. (c15)

SERVICE CALLS—$2; aerial erected, $5; repairing of all kinds. HI-Pointe Radio Exchange, 6814 Clayton. HIland 9892. (c62)

GUARANTEED radio service, $1.50 per call. Sonifer Co., CAbany 5119M. (57)

FOR SALE—WANTED

MISCELLANEOUS FOR SALE

SASH CORD—New, slightly soiled; various sizes, 30c lb. Leroy Tent Co., 3621 Gravois. LAclede 9999. (c16)

TRUNKS — New and used; also rented. Missouri Trunk Co., 4968 Delmar. (c65)

ANIMALS

For Sale

PEKINESE PUPS—And other pets. Cherokee Pet Shop, 2646 Cherokee. (c62)

BUILDING MATERIAL

BRICK—20,000 sidewalk paving; cheap. Columbia School, Garrison and St. Louis. (c3)

TARPAULINS—New, factory soiled, all sizes and grades; bargain prices. Leroy Tent Co., 3621 Gravois. LAclede 9999. (c16)

CLOTHING

Wanted

APPAREL Wtd.—Men's clothing. 1012 N. Grand. LIndell 0953. (c8)

APPAREL Wtd.—Men's suits, overcoats, pants, shoes, dresses; pay $6 to $40; phone right number, FOrest 6646; auto calls 15 minutes. H. Appelman, 1334A Bell. (2)

COAL, COKE AND WOOD

COAL—$5 PER TON.
In 100-bushel lots. Call JEfferson 1576 (c15)

QUALITY forked lump, $5.50; furnace lump, $4.75; nut, $4.25. TYler 0216. (c8)

SCREEN LUMP, $5; clean nut, $4; 2 and 4 ton loads. FOrest 2473. (c8)

WHITE ash, $5.25; carbon, $5; Standard, $4.75; city weight. LAclede 5320. (c8)

B. & B. COAL CO., JEfferson 2030; clean lump coal from $5 per ton up. (c8)

CLEAN LUMP, $4.75; MINE RUN, $4.35; NUT, $3.90. FOREST 3129. (c2)

CLEAN lump furnace or egg, $4.50; Bunker Hill, $5.50; city weight. LIndell 8766. (c14)

CLEAN lump, white ash coal, 4 to 5 tons, $4.75; 2 tons $5; 1 ton, $5.50; delivered today. Foster. JEfferson 4058-0440. (c8)

AAA1 lump coal, 1 ton, $6; 2 tons, $5.50. DElmar 2775-2776. (c8)

WITHIN the circle but not in the ring; best lump, $4.75; mine run, $4; nut $3.75; 4 to 5 ton loads; city weight. GRand 6466. (c7)

HORSES AND VEHICLES

For Sale

HORSES—Good, with trial and guarantee. See Lowenstein, 1321-25 N. Broadway. (c8)

MULES—3, good; also team of good horses. 715 S. Vandeventer. (c2)

MACHINERY

For Sale

BROWNELL ENGINE—18x24; left hand throttle; 175 horsepower; 150 R. P. M.; 100 lbs. steam pressure; in practically new condition, having been used very little. Box H-31, Post-Dispatch. (c2)

PRESSING MACHINES—Four, Hoffman; cheap. Schuck Cleaners and Dyers, 4110 Olive st. (c2)

TYPEWRITER AND ADDING MACHINES

For Sale

ADDING MACHINES AND TYPWRITERS—Sold, rented, repaired; low rates; dependable machines. Reliable Adding Machince and Typewriter Co., 511 Equitable Bldg. GArfield 8765. (c62)

BILLING MACHINE—Burroughs Moon Hopkins; practically new. International Harvest Hat Co., 717 Lucas av. (c2)

UNDERWOOD Typewriters—Rental 1 mo. $3; apply on price; $40, $50. 1382 Arcade Bldg. St. Louis T. W., MAin 1162. (c8)

SAFES

SAFES—Fire and burglar proof; Melink, Victor, York and Schwab; filing safes. John Bauman Safe Co., 408 N. 4th. (c65)

STORE AND OFFICE FIXTURES

Wanted

TIME CLOCK OUTFIT—For small concern. Phone TYler 1260. (c)

For Sale

COUCH—For office, mahogany, covered black leather, beautiful piece of furniture; call MAin 0577. (c2)

DELCATESSEN—6 ft. and 8 ft. refrigerated display cases, slightly used; good as new; bargains. Cash or terms. 1514 Locust.

DESKS—Roll and flat, files, telephone booths, chairs; bargain. 1500 Central National Bank Bldg. (c62)

FIXTURES—L-shaped cigar case. 4013 S. Grand.

FIXTURES—Store and office; all kinds; big bargains. RICKENSOHL, 915 N. 8th. (c5)

FIXTURES—Meat market and grocery; stock, reasonable. Owner retiring. Box H-169, Post-Dispatch. (c62)

FIXTURES—All kinds; mostly bargains; Globe Store and Office Fixture Co., 700 Franklin. GArfield 2760. (c8)

TABLES—10 white glass top, and chairs, suitable for confectionery. 3528 N. Grand.

UNDERWOOD TYPEWRITERS—Rental 1 month, $3; apply on price; $40, $50. St. Louis T. W., 1382 Arcade Bldg. MAin 1162. (c8)

AUCTION
QUEEN CHILE PARLOR
584 DE BALIVIERE
Wednesday, February 8, 1928, 10:30 a. m. Complete equipment of above, consisting of counters, stools, tables, chairs, cash register, cigar case, dishes, coffee urn, etc., to be sold to the highest bidder.
A. A. SELKIRK
AUCTIONEERS & STORAGE CO.

ROOMS AND BOARD

ROOMS WITH BOARD—CITY

ROOM-BOARD—1 or 2 girls; private family. LAclede 7425. (c61)

ROOM AND BOARD—Excellent meals; private family; investigate; employed people. FOrest 3083. (c4)

North

TAYLOR, 3533 N.—Warm room, board; private family. COlfax 7229W.

Northwest

ROOM AND BOARD—Private, homelike, for 1 or 2. Pine Lawn. EVergreen 7516. (c61)

ROOM AND BOARD—For 2 gentlemen or couple employed; garage; private family. COlfax 3151W.

South

ARSENAL, 3447A—Large, newly furnished room. LAclede 3155. (c65)

BOTANICAL, 4115A—Room and board for 2, front room, Southern exposure, home privileges.

DE TONTY, 3948—Large southern-exposed room, private family, for employed people; good board; convenient to car and bus. GRand 7425R. (c53x)

PESTALOZI, 3503A — Nicely furnished room, board; 2 gentlemen; reasonable. (c1)

RUSSELL, 3829—Room and board; Southern cooking. GRand 2265J. (c8)

RUSSELL, 3862—Room and borad for 1 or 2 young men.

RUSSELL, 3954—Single room, board; private German family. GRand 0526M. (c)

SHENANDOAH, 3954—Lovely south room, 2 employed; excellent table.

SHENANDOAH, 3018—Room and board for one gentleman; home-like; reasonable. LAclede 6036. (c4)

Southwest

ARSENAL, 4933—Front room, board; men; home privileges. LAclede 2852. (c6)

West

BERTHA, 6165—Room and board for 2; reasonable; Hodiamont car. (4)

CATES, 5081—South front room; board; 2 men or couple. FOrest 3493J. (c)

CATES, 5024A—Desirable; board; homelike; single or double; $7; Hodiamont line. FOrest 9207W. (c58)

DE GIVERVILLE, 58xx — Room and board or just board. CAbany 6564W. (c62)

DELMAR, 4457—Room and board; private family. DElmar 1839. (c2)

DELMAR, 3844—Room, board; running hot water in rooms, $5.50. (c8)

DELMAR, 3824—Room and board, $5.50; home cooking; hot water. LIndell 5651. (c8)

ENRIGHT, 5243—Excellent neighborhood, home; room and board. FOrest 4004W. (c8)

KENSINGTON, 5101—Room and board; real home; convenient cars; gentleman or couple; reference. FOrest 2727.

LINDELL, 3942—Single and double; steam heat; modern conveniences; excellent meals. (c8)

McPHERSON, 4308—Room, board, running water; shower; 1 or 2 gentlemen.

McPHERSON, 4249—Room and board, also table board; $4 per week. JEfferson 5462. (c1)

McPHERSON, 4516—Large room, second floor; for 2; also single; good meals; reasonable. (c8)

PAGE, 5022—Front room and board for two; all conveniences. (c8)

PAGE, 5168—Room and board for gentlemen; reasonable. (c4)

PAGE, 4480—Double room; southern cooking; family style; $7.50 each.

PARKVIEW, 4917 — Large room, with board; $9. DElmar 1810R. (c8)

PERSHING—Room, gentlemen; private family; board optional. CAbany 7713J. (c8)

RAYMOND, 5233—Front south room and board for gentleman. (c62)

ROOM AND BOARD—5300 west; excellent apartment; people employed. FOrest 3799. (c8)

ROOM AND BOARD—Mother and daughter want lady to room and board. CAbany 3616J. (c62)

ROOM AND BOARD—Employed couple to board in new home. CAbany 0435. (c65)

ROOM AND BOARD—2 gentlemen or lady, private home, suitable for teacher or business men. PArkview 4745W. (c)

ROOM AND BOARD—Attractively furnished, suitable for 2; carefully prepared meals; refined home; references. FOrest 2816. (c)

ROOM AND BOARD—Large front, with running water; Southern cooking; Page and Hodiamont cars. PArkview 7811. (c3)

VERNON, 5718—Room and board, $6-$7. FOrest 9066. (2)

VERNON, 5476—Room and board. FOrest 2873J. (c7)

WESTMINSTER PL., 4617 — Room, 1 or 2; twin beds; meals optional. (c8)

WEST PINE, 4252—Rooms and board; everything modern; see to appreciate. (c8)

WEST PINE, 4404—Second floor front room with board, for 2 employed. (c62)

THE Post-Dispatch affords the largest selection of classified offers—printing far more Real Estate and Want ads than ALL the other St. Louis newspapers COMBINED.

ROOMS FOR RENT—CITY

ROOM — Lovely sleeping, housekeeping; kitchen conveniences. FOrest 5044J. (c62)

Central

ALCAZAR HOTEL, 3127 Locust—Clean; $1 day; weekly rates; with shower baths, garage. (c8)

LOCUST, 2844—
Light housekeeping room. (c)

WASHINGTON, 3411—Clean sleeping rooms; running water; steam heat; reasonable. (3)

North

EAST WARNE, 2160—2 light housekeeping rooms, first floor; laundry.

FARLIN, 4291—2 clean furnished rooms, heat, running water, $9. (c4)

HEBERT, 1503—Connecting housekeeping single; reasonable; garage. TYler 0998R. (c62)

LINCOLN, 4005—Bedroom, kitchen, housekeeping, sleeping and board.

LINCOLN, 3955—Bedroom and kitchen; $8 per week; garage if desired. (c62)

MONTGOMERY, 2216—2 furnished housekeeping, sink, front and back entrance.

PECK, 4151—2 nicely furnished light housekeeping, everything furnished; private family.

PENROSE, 1507—Large front room for housekeeping. (c)

PENROSE, 3832—2 clean, large furnished housekeeping rooms; nice location. (c62)

ROOM—Beautifully furnished; private family; to couple employed; near Fairground Park. Call evenings. COlfax 0776. (c3)

Northwest

CUPPLES PL., 4757—2 light housekeeping; heat, gas, light, phone.

LABADIE, 4834A—2 housekeeping rooms, everything furnished; $8. (c53x)

PAULIAN PL., 5240A—Neatly furnished room; nice location; gentleman preferred. (c27)

South

ACCOMAC, 2846—Furnished rooms, modern. VIctor 3729J. (c62)

ARSENAL, 3722A—Large room for 2; all conveniences. (c62)

BLAINE, 3668—Front sleeping room, $4; gentleman preferred. (c2)

BOTANICAL, 3659A—Rooms, refined home of widow. GRand 4946W. (c1)

CASTLEMAN, 4240—Housekeeping room, $6; sleeping, $3.50. (c)

COMPTON, 1827 S.—Lovely front efficiency housekeeping room; steam heat; $6.50. (c4)

EADS, 3452—Attractive housekeeping front room and kitchenette, sink. Owner's home. (c)

FLAD, 4062—
Modern; private family. (2)

FLAD, 3635—Well furnished room for 2; conveniences; garage.

FLAD, 3819—Cheerful front south room; private family; conveniences; for 1 or 2; $5. (c1)

GRAND, 4428A S.—Room for girl employed; private family. RIverside 5465R (c2)

GRAND, 2021 S.—Second floor; desirable room in well appointed apartment, overlooking park.

HICKORY, 1900A—Two unfurnished front; bath, gas, electric free; $20.

JEFFERSON, 3319 S.—Steam heat; private bath; desirable. (c65)

JEFFERSON, 3121 S.—Neatly furnished room; gentlemen; all conveniences.

JEFFERSON, 3429 S.—2 nice housekeeping rooms, modern, $7.50. LAclede 5452. (c62)

LAFAYETTE, 2636—Modern; steam heat; light housekeeping; $5 week.

LAFAYETTE, 4005A—5 rooms, steam heat; hardwood floors and reception hall.

LAFAYETTE, 3225—Bedroom, kitchen, adjoining bath; private; phone, garage.

McREE, 3612 (Apt. 1)—Lovely room; board optional; for 1 or 2; private. (c56)

MAGNOLIA, 3911A—Large and small front rooms; 1 or 2; conveniences. (c62)

MICHIGAN, 3659—Large sleeping room, private home, bath, conveniences. (c62)

NEBRASKA, 2117—Room and kitchenette, unfurnished, gas, heat, light. (c2)

NICHOLSON, 1751—Large connecting rooms; newly decorated; also room and kitchenette; 2d floor front. (c62)

OHIO, 1638—Large room and kitchen, $7; 2 large, connecting rooms, $9. (4)

OREGON, 1825—2 connecting housekeeping rooms, 2d floor front; all conveniences; clean, private family.

PARK, 2031—Hall, sleeping rooms; steam heat; $2 and $3.50. (c2)

PESTALOZZI, 2616—2 connecting housekeeping rooms; heat, range, sink, bath. (c62)

SHAW, 3636A—Sleeping or housekeeping rooms. GRand 1935R.

SHAW, 3915A—Beautiful large room; 2 exposures; kitchenette optional.

SHENANDOAH, 2853—Two furnished rooms for light housekeeping. (c)

SHENANDOAH, 4069A—Room with use of kitchen; also small room. (c65)

SHENANDOAH, 3954—Lovely south room, 2 employed, excellent table.

SHENANDOAH, 3123A—Neatly furnished housekeeping room; very reasonable; garage.

Southwest

KINGSHIGHWAY, 6401A S.—Room, couple or 2 gentlemen. RIverside 6646J. (c)

MACKLIND, 2917 — Neatly furnished rooms, sleeping or housekeeping; all conveniences. HIland 4238. Call after 3 p. m. (c62)

West

ACADEMY, 820—2 large connecting housekeeping rooms; 1 sleeping. (c2)

CABANNE, 5353—Cheerful 2d floor sleeping room; adjoining bath; owner.

CATES, 5055—First, third floors, sleeping rooms; $3, $4 and $6. (c4)

CATES, 5807—Room furnished or unfurnished; housekeeping. CAbany 1626W.

CATES, 5807—3 unfurnished rooms, first floor, steam heat furnished.

CATES, 5659—Lovely large room; kitchenette; screened porch. CAbany 1134R. (c1)

CLARA, 726—Second floor; 2 unfurnished rooms; heat, range, sink.

DELMAR, 3723—Large front south room, kitchenette; steam heat; garage. (c62)

DELMAR, 5890—2d west, rooms, running water. CAbany 1029W. (c62)

DELMAR, 5321—Front room, adjoining bath, second floor. FOrest 0045. (c62)

DELMAR, 3874—Quiet home; good heat; hot-water, shower bath. (c)

DELMAR, 3829—Nicely furnished sleeping, housekeeping rooms; steam heat; running water. (c6)

DELMAR, 5040—Cozy housekeeping suite, nicely furnished; adults; reasonable; garage.

DELMAR, 4616A—Large, clean front room; strictly modern; steam heat; also small room; reasonable. (c62)

EASTON, 3642A—2 front housekeeping rooms; bath; $5.50 week. (c4)

EASTON, 4743—Housekeeping front room; steam heat; $6; basement, $2.

ENRIGHT, 4619—2 unfurnished rooms; light, heat and gas furnished. (2)

ENRIGHT, 5060—Comfortable front room in private home. FOrest 3140. (c62)

ENRIGHT, 5449—Single 2d floor sleeping room; owner's home. Delmar car.

ENRIGHT, 5827 — Housekeeping suites; everything furnished; $7.50 to $12.

ENRIGHT, 5848 — Attractive rooms; housekeeping, sleeping; running water, $5. (c)

ENRIGHT, 5572—Housekeeping rooms; 2 lovely suites; newly decorated; convenient. (3)

ENRIGHT, 5163—Bedroom south front, comfortable; private home. References exchanged. (c62)

EUCLID, 5437 N.—2 rooms, housekeeping; private family; adults preferred. COlfax 1579R. (c62)

EUCLID, 333 N.—Large or single front room; unusually attractive, strictly modern home. (c62)

EVANS, 4335A—Front, clean housekeeping room; electric, bath; $5.

FOREST PARK 4498 — Housekeeping, sleeping; kitchen, $5 up. DElmar 4258. (c8)

FOREST PARK BL., 4339—Sleeping rooms, single or double; housekeeping. (c2)

FOREST PARK, 4527—Large, handsomely furnished modern rooms; running water; employed people; references. (c62)

GOODFELLOW, 1252—Light housekeeping; also sleeping. PArkview 2245W. (c2)

GRANVILLE PL., 1418—3 furnished rooms; gas, electric, hot and cold water. Call after Sunday. FOrest 2447W. (c2)

KENSINGTON, 5194—Lovely furnished housekeeping rooms, single or en suite. (c62)

KENSINGTON, 5137—2 front furnished housekeeping; private owner. FOrest 7733J.

KINGSHIGHWAY, 727 N.—Large housekeeping or sleeping room. (c2)

LACLEDE, 4344—Nice room in private family; lady preferred. JEfferson 4435.

LACLEDE, 4334—Nicely furnished room; private family; 1 or 2 gentlemen; adjoining bath; breakfast if desired. JEfferson 4836. (4)

LEWIS, 4838—1½ blocks north Hodiamont car; desirable room; music. (c)

LEWIS PL., 4523—Warm sleeping room for 2; housekeeping privileges. (c4)

ROOMS FOR RENT—West

LINDELL, 4365—Room with bath; also front room; well furnished; garage. (c)

LINDELL, 4386—Large sleeping room; connecting bath; gentleman; references. (c8)

McPHERSON, 4936—Small room; reasonable; gentleman. (c5)

McPHERSON, 4710—South sleeping room, $5; also housekeeping. (62)

McPHERSON, 4612—Neatly furnished housekeeping suite; steam heat.

McPHERSON, 4716—Cozy front room; steam heat; 2d floor west. (c8)

McPHERSON, 4060—Suite of 2 or 3 rooms for housekeeping. (c)

McPHERSON, 4620—Furnished room; private bath; gentleman only; references. (62)

McPHERSON, 4426—2 warm housekeeping rooms; refined apartment; also sleeping room; reasonable. JEfferson 3747. (c4)

MAPLE, 5176—Room, front, housekeeping; steam heat; $6. FOrest 3534R.

MAPLE, 5169—2 furnished rooms, housekeeping; second week. (c4)

MARYLAND, 4617—Housekeeping and sleeping; garage. DElmar 0060. (c62)

MARYLAND, 4224—2 suites, connecting housekeeping rooms; newly decorated; adults. (c)

MINERVA, 5094—3 connecting housekeeping rooms; heat, range; $8 week.

NEWSTEAD, 519 N.—Large, clean furnished front room; kitchenette; range; reasonable. (c4)

OLIVE, 4232A—Large living room, bed room, kitchen, bath adjoining. (62)

OLIVE, 4425—Sleeping room in private family. DElmar 2045. (c65)

OLIVE, 4718—Exceptionally well furnished sleeping rooms, kitchenette. DElmar 5213W.

PAGE, 4200—Kitchen and 2 bedrooms; sink, range, good heat; $10. (c2)

PAGE, 3704—2 and 3 connecting rooms for light housekeeping; clean; reasonable. JEfferson 5284. (c62)

PERSHING, 55xx—2 ladies employed; twin beds. CAbany 6542M. (c4)

RAYMOND, 5159—2 large rooms, bath, 3rd floor for light housekeeping. FOrest 3365W. (c62)

RAYMOND, 5031—Large south front room; owner's home; large closet; reasonable. (c16)

RIDGE, 5887—2 connecting housekeeping rooms; Page bus; Wellston car.

TAYLOR, 1227A N.—Single room, furnace heat, near Page; $3 weekly.

VERNON, 5054—Homelike place to live; 1 or 2 gentlemen. FOrest 3778. (c8)

VERNON, 5205—Room for 1 or 2 employed; private family; 2d floor apartment.

VERNON, 5100—Beautifully furnished housekeeping suite, connecting rooms; modern.

WALTON, 741—2 light housekeeping rooms, gas range, continuous hot water, furnace, kitchen cabinet, man and wife employed, $8. (c4)

WASHINGTON, 4371—Room, housekeeping; private bath; steam heat.

WASHINGTON, 4511 (apartment A)—Delightful south room, adjoining bath. (c1)

WASHINGTON, 3955—Fine large room; kitchenette; $7.50 a week. (c62)

WASHINGTON, 3936—Kitchen with conveniences; cheap.

WASHINGTON, 4956—Large south room; twin beds; abundant heat; garage.

WASHINGTON, 4056—Nicely furnished housekeeping rooms; running water.

WASHINGTON, 4535—Small room, newly decorated, hot water, $4.50.

WASHINGTON, 4165—Light housekeeping rooms, complete; continuous heat; hot water. (53x)

WASHINGTON, 4247—New furnishings, clean; sleeping, housekeeping; reasonable. (c62)

WASHINGTON, 4625—Warm room; 1 or 2 gentlemen; private family. DElmar 1825. (c62)

WASHINGTON, 4954—Connecting parlor housekeeping; first floor; abundant heat; garage.

WASHINGTON, 4043—Room and kitchenette; gas, electric, telephone free; $9 a week.

WESTMINSTER PL., 4253—Lovely 2d-floor rooms; small room, $3.50; home.

WESTMINSTER PL., 4621 — Beautiful south front room for 1 or 2; reasonable. (c4)

WESTMINSTER PL., 4609—Second floor front; single or double; owner's home. (c59)

WESTMINSTER PL., 5830A — 2 furnished light housekeeping rooms; sink, phone; private. CAbany 1375J. (c62)

WESTMINSTER, 3825—Housekeeping and sleeping; conveniences, reasonable. LIndell 5091W. (c62)

WESTMINSTER, 4232—Attractive room; housekeeping, sleeping; newly decorated; garage. (c62)

WEST PINE, 3741—Clean, neatly furnished room and kitchenette, $4.50. (c61)

WEST PINE, 3849—Housekeeping room; all conveniences, $5; steam heat. (c2)

WEST PINE, 4305—Newly furnished front room; reasonable; newly decorated.

WEST PINE, 4214—Housekeeping room, kitchenette, $7.50; sleeping, $3 up. (c5)

WEST PINE, 4007—Room; kitchen, water, range, phone; private entrance. (c62)

WEST PINE, 3736—First-class second-floor front; gas range. (c2)

WEST PINE, 4429—Attractively furnished sleeping room. (c61)

WEST PINE, 4415—Large housekeeping; running water; clean linen; garage. (c1)

WEST PINE, 3654 — Large housekeeping rooms; every convenience; reasonable. (c65)

WEST PINE, 4344 — Exceptionally nice cheerful, 1 or 2 housekeeping; newly decorated; sink, hot water; reasonable. (c62)

WEST PINE, 3848 — Nicely furnished housekeeping rooms, apartment style; in-a-dor bed, hot and cold water; all conveniences; $6.50. (c)

WEST PINE, 3804—Large, furnished room; kitchenette; private entrance; gas, light, steam heat; phone; $35. JEfferson 3698. (c62)

ROOMMATES WANTED

ROOMMATE Wtd. — Lady; twin beds; meals optional. 4617 Westminster. (c8)

ROOMATES Wtd.—Apartment to share, 4 rooms, bath, steam heat, 1 in family, $35 per month. 4403 Olive, Apt. B. DElmar 1635. (c2)

ROOMS WANTED

LARGE, well furnished housekeeping room wanted; water. Cabanne, Kingshighway; couple. Miss Troester, 823 Locust.

ROOMS AND BOARD WANTED

ROOM AND BOARD Wtd.—Young business woman, private; west or south; particulars. Box L-169, Post-Dispatch.

ROOM AND BOARD Wtd.—Employed couple desire room; private family; breakfast and dinner 6 days a week. Box R-3, Post-Dispatch.

HOTELS

ALCAZAR HOTEL, 3127 Locust—Clean; $1 day; weekly rates; tubs and shower baths; garages. (c8)

AVALON HOTEL—St. Louis' finest family hotel, Pershing and Taylor. (c8)

HOTEL ST. LOUIS, 14th and Chestnut—New management; 200 rooms; modern; all accommodations; $1 day; $5 weekly up. (c8)

IDEAL HOTEL, 2806 Locust — Running water, bath; $1 day, $4 week up. (c8)

LORRAINE, 408 N. Euclid; Olive-University and Taylor cars; room. (c59)

MELVILLE HOTEL, 5338 Bartmer — American plan; home-made bread, pies, cakes; banquets and parties served. (c8)

CABANNE HOTEL
5545 Cabanne; homelike atmosphere; rooms single and en suite; private baths; phone; American plan; unexcelled meals; take Hodiamont car. FOrest 8995-8996. (8)

HUNTINGTON ARMS HOTEL
5560 PERSHING.
Comfortably furnished rooms, complete hotel service; $8 week up. (c8)

LINDELL PLAZA HOTEL
4300 Lindell bl., now open, remodeled newly furnished and redecorated; large rooms, spacious lobby. The home-like atmosphere, shower and tub baths; rates reasonable; coffee shop. (c8)

THE GIBSON
MODERN FAMILY HOTEL
5883 ENRIGHT AT HAMILTON.
Unexcelled cuisine. Operated by Mrs. J. M. Perry, owner. CAbany 8983. (c62)

APARTMENTS

APARTMENTS FOR RENT

North

4414 WEST FLORISSANT.
Third floor north; 3-room efficiency; will sublease and sell furniture; heat and electric rifrigeration; $52.50.
V. A. CHINBERG, 808 Chestnut. MAin 4593. (c62)

South

ALFRED, 1923 (first floor north)—Living room, dining room, bedroom, breakfast room, kitchen; furnish gas, electric and refrigerator; rent $85. Call LAclede 8385. (c62)

CASTLEMAN, 4463 — Ideal apartments; gas and electric refrigeration furnished; $55 and $60. HIland 2870. (c62)

APARTMENTS FOR RENT

South

HENRIETTA, 3224 — 4 rooms, Murphy bed, hardwood floors, tile bath; $47.50. F. J. CORNWELL R. E. CO., 111 N. 7th.

LAFAYETTE, 3235—4 rooms, hardwood floors; gas stove, furnace; $47.50. F. J. CORNWELL R. E. CO., 111 N. 7th.

LAWRENCE, 2209—4 rooms, bath, etc.; rent reduced. Phone GRand 3247. (c3)

3152 MAGNOLIA.
Second west; 3 rooms, $60; electric refrigeration and heat.
V. A. CHINBERG, 808 Chestnut. MAin 4593. (c62)

MAGNOLIA AND COMPTON.
2804 S. Compton, 1st floor, 4 rooms, $67.50; heat and electric refrigeration.
V. A. CHINBERG, 808 Chestnut. MAin 4593. (c62)

SHAW, 4159—First floor, 4 rooms and closed porch, service and heat; rent $67.50; possession Feb. 15.
ELSPERMAN & LEONHARDT R. CO., 722 Chestnut. MAin 2660. (c2)

AT TOWER GROVE PARK.
2358 S. 39th; 4-room efficiency. (c62)

NEW APARTMENT FOR RENT.
In Launette Bldg., southwest corner Grand and Montana; 3, 4 and 5 room efficiency; Frigidaire, gas, electric, heat and janitor service included; rent reasonable.
WM. E. WRISBERG, 3204 S. GRAND. (c62)

West

APARTMENT—4 and 5 rooms efficiency; good location; rent $51.50 to $60.
BROWN REALTY CO.,
7161 Manchester. HIland 0486. (c62)

BARTMER, 6051—4 rooms, dressing room, ina-dor bed.
6271 Clemens; 3 rooms, dressing room.
MAX GOLDMAN, CHestnut 6057 or CAbany 5152. (c62)

847 BELT—4 ROOMS
Murphy bed, gas stove, icebox, heat and janitor. Inspect.
F. J. CORNWELL R. E. CO., 111 N. 7th. (c26x)

4933 BUCKINGHAM CT.
Three and four rooms; Murphy bed, gas stove, icebox, etc. See Mrs. Bartling, 29 North Court. DElmar 0253J.
F. J. CORNWELL R. E. CO., 111 N. 7th. (c26x)

CABANNE, 6314—Attractive 5 rooms, tile bath, Murphy bed, light, clean; steam heat, janitor service; decorated; garage; $60; open. CAbany 3173M. (c62)

5890 Cates—5 Rooms
Five large rooms, open porch; frigidaire, gas stove, hardwood floors, metal weatherstripped; heat and janitor; owner on premises from 2 to 6 p. m., or CAb. 5619R, or F. J. CORNWELL R. E. CO., 111 N. 7th. (c26x)

CLAYTON RD., 6310—5-room efficiency; 2 Murphy beds; sub lease; concession. HIland 2910. (c4)

DELMAR, 6358 — 3-room efficiency, furnished or unfurnished. (81)

DELMAR, 5577—Modern heated 2, 4, 5, 6 rooms; prices reduced $45 up. CAbany 1011. (c62)

DELMAR, 6136 (third floor east)—5 large rooms, sun parlor, front porch; rent reduced. Call V. Viviano, CEntral 8069.

EASTGATE, 720—Beautiful 4 rooms and dressing room, 1st floor; reasonable.

EASTGATE, 736—Attractive, spacious 6 rooms, sunroom; decorated. CAbany 7923.

EASTGATE, 804—Beautiful 6 rooms, 2 bedrooms, steam heated, $70. Concession. (c62)

EASTGATE, 746—Beautiful 5 rooms; also Murphy bed; heat, janitor services, $65. (c62)

EASTON, 4927A—3 rooms, bath, over store; 2 entrances; heat furnished. (c57x)

FOREST PARK, 4366—4 large rooms and reception hall; new white range; garage; no lease required. (c68)

HEMAN, 716—5-room efficiency; screened porch; garage. VIctor 3901J. (c8)

INTERDRIVE, 751—Corner Clemens; 6-room efficiency; first floor; opportunity for nice location, $90 apartment for $75; references. PArkview 1489W. (c3)

720 INTERDRIVE.
Seven newly finished rooms, beautifully decorated; Frigidaire; open.
CLAUDE E. VROOMAN,
MAin 0596. 796 Arcade Bldg. (c4)

KINGSBURY, 5938—4 rooms, sun parlor, sleeping porch, reasonable. COlfax 2499. (c100)

KINGSHIGHWAY, 500 N.—Five rooms; garage; inspect; will decorate.
F. J. CORNWELL R. E. CO., 111 N. 7th.

KINGSHIGHWAY, 900 N. (near Delmar)—Modern 3-room efficiency; fireproof Bldg. (c55)

KINGSHIGHWAY, 1024 S.—Five rooms, newly decorated; open.
CLAUDE E. VROOMAN,
MAin 5096. 796 Arcade Bldg. (c4)

504 LAKE AV.
4-room apartment; exquisitely finished; Frigidaire; inspection by appointment.
CLAUDE E. VROOMAN,
MAin 0596. 796 Arcade Bldg. (c4)

LAUREL, 308 — "Aldine" apartments, corner Pershing; half block University car, 5700 west; desirable apartment, 6 rooms and large sun parlor; second floor north; open for inspection. Phone CEntral 0314. (c65)

LINDELL, 4166—4 rooms, bath, porch, in the beautiful "Leonardo." (c8)

LYNDOVER, 7220—3-room apt.; with garage; $40. HIland 2870. (c4)

McCAUSLAND, 1340—Apartment of 5 rooms, sleeping porch, hot water, janitor service. (c1)

5302 MAPLE.
Six rooms; newly decorated; open.
CLAUDE E. VROOMAN,
MAin 0596. 796 Arcade Bldg. (c4)

4501-15 MARYLAND
5-room efficiency; rental includes gas, electricity, refrigeration, elevators; lowest rental in town for this type of building and location. Manager on premises. Telephone DElmar 5353 or GArfield 2880. (c8)

MONTCLAIR, 121—Apartment, 5 rooms; janitor service; newly decorated; good condition. (c62)

PAGE, 6113—3-room, 4-room efficiency; ice, gas and electric furnished; $50; owner on premises or call CHestnut 7894. (c57)

PERSHING, 6015—5 attractive rooms; screened porch; modern; 2d floor east. (c62)

PERSHING, 5528—4-room efficiency; 3 exposures; 2 beds, bath, electric, heat, hot water, jantior. CAbany 6640. (c8)

PERSHING, 7002—Very attractive 4-room efficiency; all conveniences; $50; $65; $70. N. PELLIGREEN, 816 Pine st., MAin 1447. (c4)

TEMPLE PL., 1445 (corner Wells)—Three rooms, dressing closet, Murphy bed; heat and janitor; rent $50.
F. J. CORNWELL R. E. CO., 111 N. 7th. (c26x)

WASHINGTON, 5917 — First floor; 5 rooms, heat, janitor; screened porch. CAbany 0862. (c8)

WATERMAN, 5285 — 3 ooms, dressing closet, Murphy bed, gas stove, icebox.
F. J. CORNWELL R. E. CO., 111 N. 7th. (c26x)

WESTGATE, 726 (3d floor north)—Five rooms, sun parlor, breakfast room.
J. CHAPMAN REALTY & BLDG. CO.
5856 Delmar. (c53x)

WESTMINSTER, 4148—6 rooms.
F. J. CORNWELL R. E. CO., 111 N. 7th. (c26x)

WEST PINE, 4245—3 and 4 room efficiencies (bedrooms); gas and refrigeration; reasonable rates. LIndell 3535J. (c6)

WEST PINE AND VANDEVENTER (northeast corner)—Olympia Apartment; 3-room efficiency apartment; heat, light, gas and electric refrigeration furnished; garage if desired; only $55. See manager today. EUGENE J. ALTHEIMER, WILLIAMS AND CALMER, 817 Chestnut. (c8)

"CHEAPEST IN CITY."
1092 S. Taylor; 5-room efficiency; new; $45; winter $5 extra; worth $15 more. Only one vacant, so act quick. (c62)

APARTMENT FOR RENT—
5136 DELMAR.
Five rooms; tile bath; hardwood floors; heat; janitor service; open; decorate; rent $65; in first-class condition. Call CHestnut 0270.
HOUSAM REALTY CO.,
312 International Life Bldg. (c4)

HIGH-CLASS APARTMENTS.
CLARA, 535—5 large rooms; open.
5386 Pershing, 4 rooms, Murphy beds.
5614 Pershing, 4 rooms, 2 Murphy beds.
5910 Washington, 4 rooms, sun parlor.
533 Hamilton, 5 rooms and sun parlor; $80; newly decorated throughout.
F. W. DIESTELHORST CO., 5856 Delmar. (4)

PARKLEIGH APARTMENTS.
5616 PERSHING.
Fireproof, substantial; elegant; 4 rooms with bath; 2 self-operating elevators, Kelvinators, incinerator; inducements to desirable tenants; excellent service and attention to comfort of tenants; furnished or unfurnished; caretaker will show; ring bell at front door for him.

LA MARSEILLES COURT APARTMENTS,
5574-5582 WATERMAN.
Four and 5 rooms, with bath; beautiful; will decorate to suit tenants; most attractive price in city; on bus line, near Forest Park; excellent service; furnished or unfurnished. See manager, at apartment 4.
E. A. GRIMES REALTY CO.,
905 VICTORIA BLDG.
CENTRAL 4564.

CONVENT GARDEN APT.
4497 Pershing, unfurnished 3-room efficiency; rent includes heat, light, gas, electric refrigeration and elevator service. Manager on premises. DElmar 3814. (c60)

KENRICK SQUARE APTS.
3853 Lindell bl.; 4-room efficiency; heat, light, gas, electric refrigeration, elevator service furnished. Call LIndell 7703, or manager on premises. (c8)

APARTMENTS FOR RENT

West

LINDWORTH APARTMENTS
4362-72 Lindell bl.; unfurnished apartments, conveniently located, with heat, light, gas and refrigeration furnished. See manager on premises or call JEfferson 8941. (c8)

UNIVERSITY HILLS
7320 Pershing av.; new building; six rooms and garage; two bedrooms and sunroom; Frigidaire; craftex decorations; self-control heat regulation; so different.
HAUSCHULTE R. E. CO., 2407 N. B'way (c55)

Forty-Sixty-Six
Lindell Bl.—Cor. Sarah
NEW 2 AND 3 ROOMS
Murphy beds, light, gas, heat and refrigeration furnished; immediate possession. See Mr. Benjamin on premises. LIndell 3702 or
F. J. CORNWELL R. E. CO., 111 N. 7th. (c26x)

CHESTERFIELD APARTMENTS
N. E. Corner Union and Waterman Avenue
A very desirable apartment of 6 rooms with 2 baths; an apartment of the better class, surrounded with home-like environments.
HEMMELMANN-SPACKLER R. E. CO., 701 Chestnut.

APARTMENTS FOR RENT —FURNISHED

APT. FLAT—Furnished, 5 rooms, modern in every respect; business location; no children. Box H-127, Post-Dispatch. (c3)

South

LAFAYETTE, 2636—Modern, light housekeeping; janitor service; $9 week.

West

BARTMER, 5329 — 2 and 3 room efficiencies; steam heat. FOrest 0164W. (c8)

DELMAR, 4352—Furnished apartment; 3 rooms; all conveniences. (53x)

ENRIGHT, 5738—3 rooms, 4-room efficiency; furnished; new building; gas and electricity.
JULIUS HALLER R. CO., 807 Chestnut. (c6)

KINGSBURY, 6018—Cheapest rent in city, 2-room furnished apt. $50. (c53x)

LIMIT, 727—1½ blocks north Delmar; completely furnished. PArkview 7500J. (c56)

MANCHESTER, 7178A—Efficiency apartment, furnished; reasonable. HIland 4980. (c2)

NEWSTEAD, 316 N. — Nicely furnished front 2-room apartment; hot-water heat, in-a-dor bed; all conveniences; $13 week; no children. (c)

OLIVE, 4265—4 rooms; only permanent need apply; references. (c62)

PAGE, 5893—Choice apartment, completely furnished; 4 rooms; garage. (c)

PAGE, 3833A—3 rooms, decorated; electric, gas, heat, phone, hot water. (c8)

PENDLETON, 518 (near Olive)—Living, dressing, bathroom, Murphy bed, kitchenette, completely furnished; telephone; $55.

Browning Apartments
5536 Pershing
Beautifully furnished 4-room efficiency, $75; also one 6 rooms; everything complete for housekeeping; elevator service. Manager on premises. Call CAbany 6375, or
HOUSAM REALTY CO.
312 International Life Bldg.
CHestnut 0270 (c4)

VERNON, 5205—3 rooms, kitchenette, bath; completely furnished; 3d floor. (c62)

WASHINGTON, 4721 — 2 rooms, in-a-dor bed; private entrance; janitor. (c62)

WASHINGTON, 4625—3 rooms, second floor; electric, heat, gas; $45. (c62)

WASHINGTON, 4271—Furnished or unfurnished 3-room efficiency. See manager. (c8)

WESTGATE, 750 — Corner 6-room efficiency; completely furnished; very reasonable. See janitor. (c8)

WESTMINSTER, 4603—3 rooms; every convenience; $13.50 week; rear. (c3)

WESTMINSTER, 4125—New bldg., beautifully furnished 5 rooms, efficiency equipped, all service, $20 week. (c53x)

4900 BLOCK WEST PINE
Furnished Apartment.
Six rooms, two baths, Frigidaire, garage. Beautifully furnished; for about five months. For price and particulars call
CLAUDE E. VROOMAN,
MAin 0596. 796 Arcade Bldg. (c4)

CUT RATES $27.50-$30 SEMI-MONTH. 4633 Westminster, furnished, 2-3 room apts., gas, light, linens service. (c53x)

MELROSE APARTMENTS.
Corner Sarah and West Pine; 2 and 3 room efficiency apartments, furnished; reasonable rates. See manager, 212 N. Sarah. LIndell 1826. (c8)

CHEAP PRICE, $32.50-$40 SEMI-MONTH. 4339 Olive; new furnished efficiency; all accessories; gas, light, Frigidaire; maid; elevator, linens, etc.; overstuffed living set, rugs, drapes; real beauty. LIndell 7389. (c53x)

CHOICE FURNISHED, ONLY $60
Beautifully furnished efficiency; second floor front; gas, electric, water, heat and janitor service included; only $60; nothing finer at $75. 410 De Baliviere. (c62)

RANELAGH-WILMAR
APARTMENT HOTEL
445 DE BALIVIERE
At McPherson. Beautifully furnished efficiency apartments; rental includes all linens, silver, light, gas, refrigeration, heat and janitor service; elevator; one 4-room apartment; also a 6-room efficiency, with 2 in-a-dor beds, furnished or unfurnished; one hotel room, with service, $70; rentals low; our service the best. Manager on premises. Call CAbany 4586 or 4587, or
HOUSAM REALTY CO.
312 International Life Bldg.
CHestnut 0270 (c4)

HOUSES, FLATS, ETC.

FLATS FOR RENT

Central

CLEARY, 1433—3 rooms, electric, good condition; $17. CHestnut 8342.

GRAND, 1435 N.—7 rooms, furnace; 2 garages; $60. (c2)

SECOND, 423 S.—Rooms and store; water, electric, $25. (c62)

WASH, 2705A—4 rooms, bath, $35. RIverside 0295. (c3)

WASH, 2715—Third floor, 3 rooms, bath, $23. HAUSCHULTE. TYler 2547. (c3)

WASHINGTON, 2820—Eight rooms, bath, gas, electric; open; being repaired; $50. (c62)

BEST BARGAIN IN CITY
1009 N. 7th st.; 3 rooms, toilet, electric. See janitor; $12. (c62)

North

ASHLAND, 4453A—4 rooms, hardwood floors, tile bath, furnace, garage

BENTON, 1908A—9 rooms, bath, electric; includes 2 kitchens, etc.; $47.50. (c6)

CARTER, 3762A—4 rooms, bath, electric; newly decorated; only $30. BERGJANS-DORENKAMPER, 919 Chestnut. (c4)

CLINTON, 1213A—3 rooms, $14.50. KOSTREAN REALTY CO., MAin 1195. (c3)

COLLEGE, 4210A—3 large rooms and bath; furnace, garage; large back porch; all conveniences; $40. (c62)

ELLIOT, 1519-21—3 large rooms, gas, electric, newly decorated, $17.50.

ELLIOTT, 2601—3 rooms, electric; rent $25; see them.
CHestnut 7849. GRAEF, 919 Chestnut. (c4)

GREER, 4439—3 rooms and bath; garage if wanted; rent $30; open.
HAUSCHULTE R. E. CO.,
2407 N. Broadway. (c53x)

HORNSBY, 1061-1061A—4 rooms, bath; garage; furnace. COlfax 0708M. (c62)

JEFFERSON, 2724 N.—3 nice rooms; electric; $18. See them. (c4)

JEFFERSON, 2601 N.—3 rooms, gas, electric, water; rent $18
D. SOPHIR REALTY, 809 Chestnut. CHestnut 6101. (c62)

KENNERLY, 39xx—3 rooms, electric; good order; $22. Apply 3937C Kennerly. (c61)

LEFFINGWELL, 1320 N.—Flat, 4 rooms, all conveniences; cheap rent. (62)

MADISON, 1224—5 ROOMS, BATH, $35. GRACE REALTY, 100 N. 8th. (c2)

MADISON, 909—3 large rooms, electric, $15. JOST, 308 722 Chestnut. (c53x)

MADISON, 1224—4 and 5 room flats; bath, electric fixtures; rooms on hall; open; $25. GRACE, 100 N. 8th. (c2)

MONTGOMERY, 3206—3 rooms, 2d floor, bath, electric, good order, $20. (c61)

NEWSTEAD, 4118A N.—4 rooms, bath, electric; good order; $30. (c61)

FLATS FOR RENT—North

NINTH, 4215 N.—4 rooms, electric; newly papered. See [illegible]

O'FALLON, 1811A—6 rooms, gas, toilet, suitable for 2 families; [illegible] rate; $20. Mullanphy Board, [illegible]

PALM, 2611—5 rooms; newly [illegible] $23.

PRAIRIE, 2514-20—3 rooms, bath, decorated and equipped; rent [illegible] proof garage if wanted, $5 extra.
N. S. WOOD, 706 CHESTNUT. [illegible]

RAUSCHENBACH, 2613A—6 rooms, bath, $35. LAclede 3070. [illegible]

SACRAMENTO, 4196A—4 rooms, [illegible] bed; garage; $55. CAbany 1072W. [illegible]

MARGARETTA, 4242—Three [illegible] pleasant neighborhood; $21. [illegible] field 1228.

TWELFTH, 2914¼ N.—3 [illegible] 2914¼A N. 12th; 3 rooms, electric, [illegible]
BARNGROVE & SPECHT, 112 N. [illegible]

TWELFTH, 3127-29 N.—3 large [illegible] second floor; electric; front [illegible] $18; 4 bright corner rooms, first [illegible] bath, toilet, $27.50; 2 rooms, [illegible] electric, gas, water, $12.50.
PAUL J. PARZEMSKY, REALTOR, 1500 St. Louis. TYler [illegible]

VANDEVENTER, 2405A—Dandy [illegible] rooms; inducement. COlfax 1111. [illegible]

THREE ROOMS, NOW $16.
2805A-2809A N. 9th, or 1st floor [illegible] 4 large rooms, $16. TYler 2547.

Northwest

BELT, 2850A—4 large rooms; newly decorated; garage; $35.

BELT, 3322—4 rooms; steam heat, [illegible] beautiful yard; $45. DROZDA, [illegible] Chouteau.

HODIAMONT, 1047-47A—4 and 5 [illegible] cheap; open. CHestnut 6532.

JENNINGS, 8713—New 3 rooms, [illegible] furnace, on bus, $35. LAclede 0970. [illegible]

KOSSUTH, 4849—New, 4 rooms, [illegible] Murphy bed, hot-water heat; $[illegible] garage. TYler 3243W.

LABADIE, 4678A—Nice, clean, 4 [illegible] bath, furnace; reasonable to good [illegible]

LEDUC, 4822—4-room flat, modern, [illegible] sonable; third floor.

NATURAL BRIDGE, 4803—4 rooms, [illegible] bath; hot-water heat included. Call [illegible] fax 2126W.

PALM, 5567A—4 modern rooms; [illegible] porch; garage; very attractive.

QUEENS, 5387—5 rooms with every [illegible] ern convenience, nice front porch.

ST. LOUIS, 4919A—5 rooms, all [illegible] tion; open. CHestnut 6532.

THELKA, 5947A—5-room efficiency; [illegible] garage; $50. EVergreen 9784.

THEODOSIA, 5804 (first floor)—[illegible] efficiency; modern; steam heat; [illegible]

UNION, 2433—Strictly modern; [illegible] efficiency flat; screened sleeping porch. EVergreen 0859.

WABADA, 5806—5 rooms, with [illegible] $55; bargain. FOrest 1761R.

WABADA, 5647A—3 rooms, gas, electric, toilet on porch; $18. EVergreen [illegible]

WABADA, 5858A — 4 rooms, tile bath, furnace; $40. COlfax 6706M-0614R.

WABADA, 6102A—3 rooms, bath, [illegible] tric; shades; cheap; open. CHestnut 6532.

WEST CARTER, 4138—O'Fallon Park district; 4 rooms and bath; garage; reasonable; newly decorated.

South

ALBERTA, 38xx—3 and 4 rooms, [illegible] flats; strictly modern.
BRINKOP, LAc. 3040. [illegible]

AUSTRIA, 4824A—3 rooms; [illegible] laundry, garage, $25. LAclede [illegible]

BOTANICAL, 3943-43A—4 and 5 [illegible] good condition, $36, $38.

BLAINE, 4217—4 rooms, Murphy bed, electric; garage; tile bath, new; [illegible]

BOTANICAL, 3918A—5 rooms, [illegible] nace; electric; $40.
HY. HIEMENZ R. CO., 614 Chestnut.

CHEROKEE, 2857—4 rooms and bath, gas, electric, $25; third floor.

CHIPPEWA, 2924—2 rooms, gas, [illegible] 2d floor, ring bell.

CHIPPEWA, 3637—5 rooms, [illegible] steam heat; $50. LAclede 5131. [illegible]

CHIPPEWA, 2804A—5 rooms, [illegible] tures; large back yard; garage. [illegible]

DILLON, 1417—4 dandy rooms, [illegible] floor; electric; newly papered; rent [illegible]
HAUER-LUSTRANDL, 806 Chestnut. [illegible]

EIGHTH, 1315 S.—3 large rooms, [illegible] electric; newly papered and painted; [illegible] janitress; only $16.

ELENORE, 5022-22A—Furnished or unfurnished; 3 rooms; modern; garage. [illegible]

FLAD, 4553—New 3 rooms; Murphy bed, dressing closet; sleeping porch.

FLAD, 4557—New 3 rooms, Murphy bed, dressing closet, sleeping porch. [illegible]

FLAT—5 rooms; up to date; [illegible] couple without children; available [illegible] 10. Box H-206, Post-Dispatch.

FLAT—3 rooms, electric, water and gas, $11.
WEINBERG & WEINBERG REALTY CO., 809 Chestnut. CHestnut [illegible]

GRAND, 4023A S.—5 rooms, bath, furnace; $50. BRINKOP, LAc. 3040. [illegible]

GRAND, 3336A S.—3 rooms, bath, [illegible] furnace. BRINKOP, LAc. 3040. [illegible]

GRAND, 4675A S.—Bungalow-flat, 5 modern rooms, bath; garage; will decorate.

GRATTAN, 1615—4 large, clean rooms, electric; $20. FOrest 2623.

JEFFERSON, 2904A S.—Bright; 5 rooms, bath, toilet, electric; over store [illegible] included; $35.
Wolf-Pollack, 101 N. 8th, MAin [illegible]

LAFAYETTE, 4113A-4115A—4 rooms and sun parlor, modern, $45. HAMMER R. E. CO., LAclede 4313.

LOUISIANA, 4601A—5 rooms, hot-water heat; garage; $60. RIverside 1161. [illegible]

LOUISIANA, 5211—4 rooms; [illegible] Murphy bed; garage. RIverside [illegible]

LOUISIANA, 5211—4 rooms; strictly modern. Murphy bed; garage. RIverside 3298J.

McREE, 4024A—3 modern rooms; all conveniences; newly decorated; $35. [illegible]

MIAMI, 3940—4 rooms, 5-room efficiency, tile bath, hardwood floors, furnace; rent down $37.50, up $36. GRECKY REALTY CO., 1510 Cass. TYler 0875. [illegible]

MINNESOTA, 3931—3 large rooms, bath, furnace; $40. BRINKOP, LAc. 3040. [illegible]

NEBRASKA, 4704 — 5 large rooms, bath, electric; reasonable. LAclede 7286. [illegible]

NINTH, 2123 S.—3 large, clean rooms, water, electric; $18.

OHIO, 2630—3 rooms, gas, electric. VIctor 1022W.

OREGON, 3844A — 3 rooms, $[illegible] water and electric.

OSAGE, 3426A—Six modern, [illegible] rooms; bath, furnace; garage.

PENN, 1900A—8 rooms, bath, furnace; garage; cheap rent. SILVERBLATT, [illegible] Chestnut. CHestnut 5603.

PENNSYLVANIA, 4508—3 rooms, kitchenette and bath; screened porch; [illegible]

PENNSYLVANIA, 4051—New 3 rooms, dressing room, bath, $37.50. HIland [illegible]

PENNSYLVANIA, 3646—4 rooms, tile bath, furnace, hardwood floors, garage.

SECOND, 3545 S.—3 large light rooms, $16. LAclede 9543.

SEVENTH, 1224A S.—3 rooms, electric, $20; will clean. See.
GRAEF, 919 Chestnut. (c4)

SHAW, 4120A—4 rooms, sleeping porch, $47.50; one month's concession.

SHAW, 3944—3 rooms, bath, furnace, first floor; newly decorated; $[illegible]; rooms, bath, furnace, 2d floor, newly decorated; $52.50.

SPRING, 3506 S.—3 rooms, bath, electric; $32. BRINKOP, LAc. 3040.

THIRTY-NINTH, 1511A S.—4 rooms, bath, $30 month.

1015 S. TWELFTH
3 rooms, electric; rent $15. Open. [illegible]

VIRGINIA, 4532A—3 large rooms, bath, electric. BRINKOP, LAc. 3040. [illegible]

VIRGINIA, 4215A—4 rooms, bath, electric and garage; $35. RIverside [illegible]

VISTA, 3222A—3 large rooms, gas and electric; adults.

WYOMING, 2970A—5 rooms, bath, hardwood floors, furnace, garage; rent reduced. Call owner. PArkview 3320. [illegible]

Southwest

BANCROFT, 5019A—Four rooms, modern; close to school. RIverside 5710.

BANCROFT, 4958 — Modern 6-room flat; very desirable. RIverside 4810W.

DEVONSHIRE, 5033—Second floor; living, dining room, 2 bedrooms, breakfast room, kitchenette; $55. RIverside [illegible]

4955 FINKMAN—$37.50
3 rooms, tile bath, furnace, hardwood floors, garage if wanted.
TIETJENS, 408, 722 Chestnut. MAin [illegible]

KNOX, 2022A—3 rooms, bath; [illegible] RIverside 3734R.

LISETTE, 5441A—4 rooms, bath, furnace, garage; strictly modern; $50.
BRINKOP, LAc. 3040. [illegible]

SOUTHWEST, 7019A—5 or 6 rooms; [illegible] floor, hot-water heat is furnished; hardwood floors, nice home. HIland 1922. [illegible]

West

ABERDEEN PL., 10[illegible]—At 6500 [illegible] land; bungalow flat, 5 rooms, tile bath, steam heat, hardwood floors, garage; vacant March 1.

LOANS

THE MORRIS PLAN

BORROW LIKE A BUSINESS MAN

Anyone can get from $25 to $5000 for a whole year at half the legal rate for small loans on a plan which assists you to save enough out of your income to pay the loan when due.

You'll Like Doing Business with a Banking Institution!

INDUSTRIAL LOAN COMPANY
710 CHESTNUT STREET
BRANCHES
Nugents, Broadway and Wash'n — 1416 Hediamont Avenue
3616 South Grand Boulevard — 4118 West Florissant Avenue
Metropolitan Building, 431 Missouri Avenue, East St. Louis, Ill.
AFFILIATED WITH INDUSTRIAL SAVINGS TRUST CO.

HOUSES, FLATS, ETC. FOR RENT, FOR COLORED

LA SALLE, 2643 (rear)—4 rooms, electric; $17.50. CHestnut 7849. GRAEF, 919 Chestnut. (c*4)

LAMEDIN, 3114—New 2-3 room apartment in central location. Apply to manager. (c4*)

LUCAS, 2936A—5 choice rooms; bath, heat, janitor furnished; $60; open. Wolf-Pollack, 101 N. 8th. MAin 1858-9. (c57)

MARKET, 2618A—4 large rooms; bath, gas, electric; newly decorated; $40; open. 4A Johnston, half block west 14th and Market; 5 large, light rooms; newly papered; gas, electric, water, toilet; $30. Open.
1421A Papin; nice 3-room flat; newly papered; gas, electric, water; $18. Open.
1422 Singleton; nice 3-room flat; newly papered; gas, electric, water; $17. Open.
PECK ESTATE, 210 Wainwright Bldg. (c62*)

SECOND, 516 S.—1 or 2 rooms, electric water; see janitor; $4.50 and up. (c*62)

SEVENTEENTH, 1217A N.—3 rooms, bath, electric, $19. (c*62)

WEST BELL, 3809—3 new rooms. DElmar 0073W. (c*)

RENT REDUCED $42.50.
3213 Bell; 5 large, light rooms; bath, electric. JOST, 308, 722 Chestnut. (c53*)

RENT REDUCED TO $32.50
1813A Carr; 4 large rooms, bath, electric; just redecorated.
SACHAR, 722 Chestnut, MAin 2031.

TO LET—BUSINESS PURPOSES

BUILDING—85x25; yard, 250x110; garage; 3 rooms and bath, for watchman. Call COlfax 7732J. 4586 Maffitt. (c2)

MEAT DEPARTMENT—First-class butcher to rent; in a grocery store. CAb. 2159W.

Central

FIRST, 310-12 S.—Reinforced concrete, daylight building; 5 stories, large cubage, 26,000 square feet, electric elevator, steam heat, Missouri-Pacific track. 1607-15 S. 3d and 310-12 Carroll, 2 and 3 story daylight buildings, large cubage, 30,000 square feet, electric elevator. 804 N. Levee, 3-story daylight building, 6100 square feet. RAMMING REAL ESTATE CO., 308 S. 1st. Phone MAin 1192. (c62)

LACLEDE, 3139—Newly painted; electric; $20. (c62)

NINTH, 212 S.—First floor, 63x127 feet; 2d floor, 63x50; will alter or improve to suit; reasonable rent. Apply George L. Schaberg.
PECK ESTATE, 210 Wainwright Bldg. (c62)

PINE, 2334A—Large hall, 50x52; 2 offices; 2 toilets. Inquire downstairs. (c62)

SECOND, 423 S.—Store and 4 rooms baove; $25. (c62)

North

GRAND, 1806 N.—Store suitable for any business, $50.
MASON RLTY. CO., GArfield 7407 (c53x)

ST. LOUIS and Prairie av. shoe repair shop will be vacant March 1st, $23. NOrthland 32R. (c2)

SPRING, 2709 N.—Store and 2 rooms, $50. RIverside 0295. (c3)

Northwest

PRANGE, 5307—Store, 20x20, suitable for beauty parlor. BIXBY & SMITH, 316 N. 8th st. (c62)

South

CORNER VANDEVENTER AND McREE —$40 monthly. CAbany 6381J. (c62)

GRAVOIS, 5461—See this beautiful store, $25 month. PArkview 3534.

GRAVOIS, 3621—Office rooms, Edmund Bldg., with heat furnished, $20. Apply Room 10. GArfield 1720. (c6)

OHIO, 3256—Store; $25; 2 months rent free. Inquire 3543 Wyoming.

Southwest

STORE—Established millinery and hosiery business; good location; low rent. RIverside 2990. (c1)

STORE—Established tailor and cleaning business; good location; low rent. RIverside 2990. (c1)

West

BAKERY SHOP — Heat furnished. $50; 1062 Hamilton av. CAbany 1636J.

BUILDING—For lease; beautiful, 75x140; 6506-10 Olive Street road; suitable for auto sales and service, or mercantile purposes. Apply Jos. Murphy, 7405 Carleton av. PArkview 0627J. (c62)

COOK, 3718-3728—2 nice stores in basement of large colored apartment house; reasonable rent to desirable tenant.
BUSH-BURNS. MAin 4527. (c62)

EASTON, 4666—Retail location; $50. ST. LOUIS TRUST CO. (c62)

EASTGATE, 608-610 — Exclusive dress shop, florist, tailor, beauty parlor, antique shop, plumber or paper hanger.
CORNET-ZEIBIG, 719 Chestnut.

OLIVE, 4173-5—50x155; steam heated; suitable light manufacturer or auto trade, space for 70 cars. Krell, 5953 Maple. CAbany 2772J.

PAGE, 6113—Corner store; reasonable rent. CHestnut 7894. (c62)

PAGE, 4879—Corner store; heat, hot water; newly decorated. (c62)

WEST PINE, 4168—Rear building, 30x40; good for garage or warehouse. FOrest 2592J. (c62)

Suburban

LITHIA, 6237 (Pine Lawn)—New store; good location; rent $32; living rooms in rear; one month free. Box E-138, P.-D.

Office Space

DESK ROOM — 502 Ambassador; desk, phone; front office; superior location. (c62)

OFFICE SPACE—With stenographic service. JEfferson 1160. (c62)

WANTED BUSINESS PURPOSES

OFFICE SPACE—Public accountant desires private office with firm of attorneys, including telephone service; must be first-class office. Box H-205, Post-Dispatch. (c2)

REAL ESTATE
BIDS, PLANS, ESTIMATES

I WILL BUILD a 5-room bungalow for $4500; other buildings at low price. Grant Wyatt, 927 Century Bldg. CHestnut 0866.

WILL furnishe plans, arrange loans and do your building; very reasonable prices. City or county. Box H-19, Post-Dispatch. (c62)

HARRY HOCHMAN & CO.
CONTRACTORS AND BUILDERS
SEE US BEFORE YOU BUILD. WE FINANCE AND CONSTRUCT. BOND FURNISHED ON EVERY PROJECT.
1662 S. JEFFERSON. VICTOR 1004. (c59)

HOMES BUILT TO ORDER
Union Labor
4-room frame cottage, $1800; brick, $2700; 2-family brick flat, $5800; 4-family, $11,700; stores, residences; 1000 plans; estimates free; building loans; bond as a guarantee.
GUARANTEE CONSTRUCTION CO.,
700 Wainwright Bldg. CHestnut 7758.

REAL ESTATE—EXCHANGE

FOR EXCHANGE—Good investment and speculative income property; 2 blocks from Grand, rent $600 month; want small residence, cottage, vacant or small tenement for $20,000 equity, or make offer. 4341 West Pine. JEfferson 6080. (c73)

REAL ESTATE—EXCHANGE

I OWN considerable, various St. Louis real estate that I would like to trade for property in Springfield, Ill. If you have anything to offer give details. Box B-192, Post-Dispatch. (c62)

LAND—Sale or exchange, 2 parcels, near Harlingen, Tex. TYler 0894. (c58)

LOT Wtd.—Fine, modern 5-room matt brick bungalow; lot 50x150; garage; balance monthly. Box H-53, Post-Dispatch. (c62)

PRIVATE party owns large equity in one of the best large new apartments in the city; will exchange for smaller income property; clear farm or stock merchandise. LIndell 1826. 212 N. Sarah.

WE CAN trade or sell your property. O'LAUGHLIN, 119 N 7th. MAin 2356. (c6)

OVERLOOKING THE MERAMEC. 50 MINUTES TO SIXTH AND OLIVE.
Acreage; 35 acres good, fertile land; new 6-room house; basement, furnace, 3-car agarge; all outbuildings; high elevation; wonderful view for miles; consider nice lot or cottage as part pay; real bargain; $12,500; terms. Add. C-96, P.-D.

SPECIAL!
We have old and new residences, bungalows, cottages, single and double flats and apartments to sell or exchange. If we haven't what you want, we will build it for you and take your property in as part payment. You pay no sales commission. We do all necessary financing for you. We have the best skilled building engineers in the city. Phone DElmar 0080-0081, or come to see us. Rooms 116, 117, 118, 119 Waterman Bldg., 457 N. Kingshighway. Office hours, 9 a. m. to 10 p. m.
GENERAL BUILDING CORPORATION. (13)

REAL ESTATE—WTD. TO BUY

INVESTMENT Wtd.—Have $25,000 cash to buy good apartment or business property. Will deal owners only for cash. Box B-6, Post-Dispatch. (c62)

WANTED—Single, double or cottage for investment; must be cheap. Box H-85, Post-Dispatch. (c1)

WE need suburban building lots. OLD ORCHARD BANK REALTY. (c8)

WILL BUY good home from owner located west; 8 or 10 rooms. Must be modern and A1 condition. Give complete details. Box P-7, Post-Dispatch. (c62)

Flats and Apartments Wanted

HAVE CLIENT WANTING 3x4 FLAT NEAR FLORISSANT AND ALICE. BOX H-349, POST-DISPATCH. (c53x)

WILL BUY good single or double flat, located west or south. Must be a real bargain. Can pay cash. No dealers. Box B-3, Post-Dispatch. (c62)

For Colored—Wanted

C. M. MOORE, 204A N. 4th, specializes in homes for colored people to buy or rent. (c8)

SUBURBAN PROP. FOR SALE

BUNGALOW—My beautiful 7-room, strictly modern, ideal home; brand-new; near Manchester and Collins rds.; bargain; terms like rent; immediate possession. Owner, JEfferson 1040. (58)

COUNTRY HOME — Wild Horse Creek home; high elevation, on beautiful bluffs; healthful, pure country air, restful and quiet, away from noise, confusion and smoke, affording an opportunity to refresh and invigorate the mind and body daily, yet close enough for the busy man to drive back and forth to work over the most picturesque, scenic hard gravel road in the county; no more ideal condition could be desired. A good six-room farmhouse, barn, chicken house, 2 cisterns of pure water, lots of fruit; good live creek, plenty of dense woods and forest trees; 25 to 104 acres at a price that will sell. Write A. G. Taylor, Box L, Webster Groves, Mo. (c62)

ST. CHARLES ROCK RD., 8977—California bungalow, 3 rooms, large yard, wonderful future; small cash, balance like rent.
DITTMEIER R. E. CO., 624 Chestnut. (c58)

SEE US for a bungalow, residence, building lot, poultry, grain or stock farm. GRAF & CASE REALTY CO., Realtors, Ferguson, Mo. (c8)

$8 A FOOT—BUYS
442 feet south side Manchester, 150 feet west of Barret Station rd.; terms; wonderful bargain.
DITTMEIER R. E. CO., 624 Chestnut. (c58)

AN IDEAL HOME FOR THE FAMILY.
Weber road and Avenue "H"; 4 beautiful frame bungalows; 5 large rooms each; tile baths, hardwood floors, beautiful electric fixtures, furnace; garage; only $300 down. Call owner, RIverside 0295.

"See Eggers of Clayton"
On McKnight rd., just south of Ladue, 2 or more acres; a real bargain; see owner on premises. WYdown 0155. (c)

Ferguson

SEE THIS TODAY
1xx Georgia, 6 and sun room, strictly modern matt brick, colonial type bungalow, 3 years old; close to schools, stores; brick garage, side drive; plenty of shrubbery; priced for quick sale.
HAAKE REALTY CO.,
2814 N. Kingshighway. FOrest 2284.

Kirkwood

MERAMEC RIVER ACREAGE—25 acres, good rental; water and light; a big bargain; good terms. Box B-346, P.-D. (c62)

20 PER CENT Meramec rental for sale; must have cash. Box B-345, P.-D. (c62)

Maplewood

BUNGALOW—New 4 large rooms; hardwood floors, tile bath with built-in tubs, pedestal wash stands, etc.; hot-water heat; garage in basement; street improvements in; lot 50x132; owner leaving city; must sacrifice at $6500; terms.
FINK-ANDERSON CO. HIland 3663. (c6)

GAYOLA, 7417—Bungalow, 5 rooms, sunroom; 2-car garage. (c8)

Webster Groves

TREMBLEY-WILSON R. E. AND I. CO.—Write for map of Webster and our list. (c8)

WRITE for map of Webster and our sales list of homes, or phone WEbster 2400. WEBSTER GROVES TRUST CO. Realtors (c8)

323 PARK AV.
GLENDALE.
Price cut considerably for quick sale. 6 rooms, hardwood floors throughout, tile bath, hot-water heat; good lot; house is 2-story and built of brick; keep your eye on these early spring offers; there are good buys now.
TREMBLEY-WILSON, Webster Groves.

BUNGALOWS AND COTTAGES
For Sale
North

NATURAL BRIDGE, 3726—2 frame houses, 4 rooms in one house, one room in other; lot 30x155. This is valuable ground. Mr. Oellermann.
STOCK-SCOTT RLTY. CO. EVergreen 8751

Northwest

ABNER PL., 3419—Frame cottage; hot-water heat, bath, electric, CAbany 7006. (c53x)

THRUSH, 5516—3 large rooms, two finished rooms in basement; furnace, garage; has fruit trees; grape arbor; lot 50x127. Mr. McGlasson.
STOCK-SCOTT RLTY. CO. EVergreen 8751

LOANS ON PERSONAL PROP'Y

MONEY TO LOAN
Any amount up to $300
GET ACQUAINTED
With our real family loan service. Let us furnish the cash necessary to pay your debts. Your credit established here will always be available for future needs.
COURTEOUS—PRIVATE—QUICK
JUST YOUR OWN SIGNATURE AND HOUSEHOLD SECURITY. YOU RETURN THE LOAN BY SMALL MONTHLY PAYMENTS AT LEGAL RATE.
THE CAPITOL LOAN CO.
Under State Supervision.
705 Olive St. — 202-03 Central National Bank Bldg. — CHestnut 5247

LEGAL LOANS
$10 to $300
Borrow $ 60—Pay Back $ 3 Month
Borrow $100—Pay Back $ 5 Month
Borrow $140—Pay Back $ 7 Month
Borrow $200—Pay Back $10 Month
Borrow $300—Pay Back $15 Month
Add legal interest to payments
MONEY SAME DAY
Anybody can borrow from us on their autos, household furniture, piano, radio, which is left in your possession. Everything confidential. No one knows your business. Get out of debt and worry. Don't lay off work, just phone us—GArfield 0340—we'll come out and explain everything free.
We are under supervision of State Finance Department. Licensed and bonded for your protection. We are friendly folks, and we try hard to please you. Open Monday, Wednesday and Saturday till 8 p. m.
Welfare Loan Co.
924 Ambassador Bldg.
7th and Locust
GArfield 0340

BUNGALOWS AND COTTAGES
For Sale
Northwest

JANET, 5730—3-room cottage; $100 down; vacant. TYler 1769W. Call after 3. (c4)

RARE BARGAIN—A FUTURE.
2800 N. Union, corner Maffitt, 5-room cottage; can be converted into store; price $6500 for quick sale.
FEINBERG & JONES- REALTORS,
2909 N. Union. EVergreen 8762.(c)

South

BEETHOVEN, 4436—You can buy my 6-room modern bungalow cheap on easy terms. (c62)

DELOR, 4642—Strictly modern 5-room brick bungalow; all on one floor; hot-water heat; near Kingshighway bl.; street car and bus service; a real home. "SEE Us."
CHRISTIAN BRINKOP R. E. CO.,
3621 S. Grand. LAclede 3040-41. (c62)

GRESHAM, 5432—4 rooms, one floor; tile bath; furnace; will consider trade for 4-5 room bungalow.
Rengel-Weber, 3539 S. Grand, LAc. 9543.

GUSTINE, 3700—4 rooms; tile bath; furnace; 2-car garage; a cozy home.
Rengel-Weber, 3539 S. rGand, LAc. 9543.

NEOSHO, 4406—Beautiful 5-room brick bungalow; strictly modern; double garage; strtets made. "SEE US."
CHRISTIAN BRINKOP R. E. CO.,
3621 S. GRAND. LAclede 3040.

REALLY A DANDY FRAME BUNGALOW
If you are the man that wants a better class of 5-room frame bungalow, with extra fine lighting and plumbing fixtures, call or see us about
5040 ALEXANDER ST.
Owner leaving town. Wants to sell right now.
FEDERER REALTY CO. PRospect 1519.

Southwest

5822 COLUMBIA.
Pretty, modern frame bungalow; practically new; of 5 romos, bath, furnace; garage; price right; on easy terms; Tower Grove line to Dalton, walk north.
BUSH-BURNS. MAin 4527. (c58)

MILENTZ AV., COR. BUNGALOW.
Best on the street; 6 rooms, 1 floor and unfinished attic; exceptional construction; hot-water heat; most modern throughout.
WM. E. WRISBERG, 3204 S. GRAND.

REBER PL., 5348—5-room, new brick bungalow, tile bath, furnace, hardwood flors; make your offer; price and terms.
THOMAS G. WATTS, 621 Chestnut

West

BUNGALOW-COTTAGE—Working man's chance; 4 rooms and sunroom, brick, furnace heat; block 6900 Berthold av.; price $4500; small payment down, balance like rent. See Mederacke, 3126 S. Kingshighway. (c65)

CHATHAM, 6443—Sale or exchange; 5-room brick cottage, bath and furnace, 3-car garage; lot 50x150; incumbrance $3650; price $5000. CAbany 0634J. (c57)

1123 LAWN AV.
HALF BLOCK FROM FOREST PARK.
Dandy bungalow, containing living room, dining room, kitchen, reception hall and breakfast room on first floor; 3 bedrooms, tile bath, inclosed sleeping porch, second floor; hardwood floors, hot-water heat; double garage; lot 30x130; price $11,500; owner has bought larger home in Webster and desires immediate sale; key at office.
HEMMELMANN-SPACKLER R. E. CO.
701 Chestnut st. MAin 1224.

5 ROOMS FURNISHED—$3900
4747 KENSINGTON, $1000 CASH
Five large rooms, frame, but well built, furnace, bath, hot-water heat, all furnishings except few pieces. Look.
CHAUNCEY P. HEATH CO., GAr. 3165. (c62)

FLATS, APARTMENTS, FOR SALE
North

LABADIE, 3962—Modern flat, double garage; large lot; must sell to close estate. CAbany 7006. (c53x)

LABADIE, 3962—Modern double; garage; large lot; close estate. CAbany 7006. (c62)

FLAT NORTH
2416 NORTH SPRING AV.
Well-built flat of 4 and 5 rooms; baths, electric; granitoid basement; upper flat now vacant; good time to inspect it.
CHAS. L. WEBER, 119 N. 7th.

Northwest

ALDINE, 4952—Double flat; sell cheap or trade. TYler 1769W. (c4)

WABADA, 5967—2-family, 4 and 5 rooms, garage; terms. CHestnut 5603. 722 Chestnut st. (c2)

SINGLE FLAT BARGAIN
4895 Farlin av.; new, modern 5 and 5 rooms flat, tile baths, built-in tub, 2 hot-water plants, 2-car garage; real buy; $1000 cash; terms. Owner, CAbany 3193W.

WHY PAY RENT?
Small cash payment, balance monthly; new 5 and 5 rooms, modern flat, located at Belt and Ashland. Come in and talk it over. W. D. Waller & Co., 406 Market st., CHestnut 7894. (c62)

South

ACCOMAC, 2642—Modern 4-5 single, hot-water heat, Frigidaire, brick porch; double gaarge; a real flat. "SEE US."
CHRISTIAN BRINKOP R. E. CO.,
3621 S. GRAND. LAclede 3040-41

ALASKA, 5038A—Single flat, 4-5 rooms, bath, furnace, garage, all modern improvements; real bargain. Owner upstairs. (c62)

ALASKA, 5004—Swell new 4-5 single, tile bath, furnaces, bungalow porch; double garage. "SEE US."
CHRISTIAN BRINKOP R. E. CO.,
3621 S. GRAND. LAclede 3040-41

ALBERTA, 3807-3809—Pretty new stnigle flats of 3 and 4 rooms; strictly modern; just ccmpleted; brick bungalow, porches, copper screens, shades, fixtures, curtain rods; alley made; small cash payment; easy terms. Open for inspection.
SEE THEM AND THEN "SEE US."
CHRISTIAN BRINKOP R. E. CO.,
3621 S. Grand. LAclede 3040-41.

ARSENAL, 3240 — 4-4 single; modern; price and terms right. RIverside 1161. (c62)

DEWEY, 6001-03 — New 4-4 double; a real buy; owner. RIverside 1161. (c62)

LOUISIANA, 5028-5038-5044—Three dandy 4 and 5 single flats, bungalow style; strictly modern; double garages; all improvements. Look these over and have your pick. "SEE US."
CHRISTIAN BRINKOP R. E. CO.,
3621 S. Grand. LAclede 3040-41. (c62)

MINNESOTA, 2646—Dandy 3-3; tile bath; 2-car garage; lot 50x125.
Rengel-Weber, 3539 S. Grand. LAc. 9543.

PARKER, 4962-64—New 5-5 single; price right. RIverside 1161. (c62)

40xx SHENANDOAH ST.
Nice 2-family flat; 5-6 rooms; separate furnaces; newly painted and decorated; owners must sell immediately.
WM. E. WRISBERG, 3204 S. GRAND.

St. Anthony's Parish
One block east of St. Anthony's Church and school; new, beautiful 5-room bungalow-flats; 13 sold, 4 left. "SEE US."
CHRISTIAN BRINKOP R. E. CO.,
3621 S. GRAND BL. LAclede 3040-3041. (c15)

FLATS, APARTMENTS, FOR SALE
Southwest

MARDEL, 5073 (Northampton)—New 5-5 single; hot-water heat, double garage; a real buy; terms. RIverside 1161. (c62)

West

HORTON PL., 5914—New single flat; will sacrifice. Inspect. CAbany 7006. (c53x)

PAGE, 4676—3 and 6 room single flat; rents $50 and $45; was formerly a residence.
BUSH-BURNS. MAin 4527. (c58)

TO SETTLE AN ESTATE.
1320 Goodfellow, 5 and 6 rooms; in good condition; hardwood floors; price reasonable. See first floor.
FEINBERG & JONES- REALTORS,
2909 N. Union. EVergreen 8762.(c)

Mellville and University
We believe that the 12 apartments and 5 stores located on this corner constitutes one of the best and most staple investments at the price offered available in the city. We have instructions from the owner to sell this property for $110,000. For further particulars, see
M. H. RODEMYER & CO.,
109 N. 8th. MAin 4124. (c2)

RESIDENCES FOR SALE

RESIDENCE—10 choice rooms; first-class condition; arranged for kitchenette apartment. This is a money maker. PArkview 5740. (c59)

South

PARK, 2607—6 rooms; bath, furnace; garage; only $7000. LAclede 9543.
RENGEL-WEBER, "REAL WORKERS"

FINE HOUSE ONLY $250 CASH, $45 MONTHLY.
2936 Henrietta; 8 rooms, bath, furnace; price $6650. CAbany 7104W. (c53x)

CARONDELET RESIDENCE
Corner Vermont and Malt; excellent 2-story 8-room brick; furnace; bath, electric; fine corner for doctor; get card.
WM. E. WRISBERG, 3204 S. GRAND.

West

KENSINGTON, 4730—6-room house; price $4500. CAbany 1646W. (c62)

SHAMUT PL., 1438—7 rooms, modern; hot-water heat, tile bath, hardwood floors; price right. RIverside 1161.

UNIVERSITY DRIVE, 7448—Large rooms, breakfast room, sun room, 3 bedrooms, Craftex decorations, crystal fixtures, hot-water heat, oil burner, 2-car brick garage. Call PArkview 3187 for inspection. (c55)

WEST PINE, 38xx—2 dwellings north side of street; lot 73x213; large brick garages. Price $32,000; reasonable terms. Phone FOrest 7237 for particulars.

BUSINESS PROPERTY FOR SALE
Central

THIRTEENTH AND MORGAN—Bot 87x145; facing on 2 streets; a sure future; Morgan st. widening; an ideal location.
Weinberg & Weinberg Realty Co.
869 CHESTNUT. CHestnut 6101-6100.

North

WILL SACRIFICE
Northeast corner Broadway and Clinton (business property); must sell at once, 2 stores, flats above and 3 six-room houses; small cash payment, balance terms. Call owner, CAbany 3193W. (c62)

South

DOCTORS—DENTISTS
Look at 3300 Texas av. 7 rooms first floor, 8 rooms second floor, all arranged for offices, etc.; 2 tile baths, hot-water heat, oil burners, tile floors in office rooms, 2 garages, one block from Cherokee and one block from Jefferson; you can't beat this location nor this buy; priced right. "SEE US."
Christian Brinkop R. E. Co.
LAclede 3040-41. 3621 S. Grand. (c83)

LOTS FOR SALE—VACANT
Northwest

LOT—Believe someone will buy my lot on Kossuth at only $50 a foot. GRand 6472W. (c57)

FOR VACANT NORTHWEST CALL HAAKE REALTY CO., FOREST 2284. (c65)

Southwest

LOTS—2 wonderful corner lots in Kingshighway Hills; priced right. RIv 5201. (c6)

REAL ESTATE—FOR COLORED

VACANT, $350 CASH, $50 MONTHLY.
3416 Franklin, 8 rooms, bath, furnace, hardwood floors, newly papered and painted. SILVERBLATT, 722 Chestnut, CHestnut 5603. (c53x*)

FARMS FOR RENT

FARM—52 acres, on Highway 66, St. Clair, Mo.; rent very reasonable. For information call Mr. J. L. Jones at St. Clair, Mo. (c4)

FARMS WANTED

FARMS Wtd.—To trade for city property. O'LOUGHLIN REALTY CO., 119 N. 7th. (c6)

FARMS FOR SALE
Missouri

FARM—For sale or trade, dandy stock and grain farm on Highway 63 in Phelps County; 7 buildings, good fences, 150 fruit trees; 300 acres cultivation; 650 fine old timber; $7500; encumbrance; want offer. Box E-116, Post-Dispatch. (c6)

BUSINESS OPPORTUNITIES

CAPITAL—Established local wholesaler and distributer will release common stock to responsible party for a purpose of expansion into retail trade with branch stores. State full particulars in letter if active connection is desired. Should have knowledge of radio and electric merchandise. Box D-259, Post-Dispatch. (c16)

FIVE persons to invest from $500 to $1000 in a going proposition that will net a large return on investment, with or without services; will stand investigation. Give phone number. Box H-317, Post-Dispatch. (c55)

WILL sell for $1050 cash exclusive business with immediate returns; unlimited possibilities; should earn $100 per week. Box B-73, Post-Dispatch. (c53x)

BUSINESS FOR SALE

BAKERY—Big bargain; wonderful opportunity for quick sale; rent $110. 2010 East Grand bl. Box H-58, P.-D. (c62)

CLEANING AND PRESSING—4806 Page. Reasonable; going into other business. (c62)

CLEANING AND TAILORING SHOP—Old established; good location; reasonable; cash only. 6326 Barimer. (2)

LOANS ON PERSONAL PROP'Y

MONEY SAME DAY
20 MONTHS TO REPAY
We will give you the money to pay all your bills with a $10 to $300 loan on your furniture or auto. Confidential; legal rates. State supervised. Write, call or phone
NO COMMISSIONS—NO INDORSERS
PUBLIC LOAN CORPORATION
FOR YOUR CONVENIENCE
Mid Town: 4066 Olive St., LIndell 5440
Downtown: 1104 Ambassador Bldg., GArfield 1070
West End: 7275 Manchester Av., HIland 2870
Open Daily Till 6 P. M. Monday and Saturday 8 P. M.
BORROW FROM A LICENSED LENDER"

You Can Get $10 to $300
If you are an honest Family Man or Woman
Money Same Day—Old Loans Refinanced
NO INDORSERS — NO COMMISSIONS
Money loaned on personal property, household goods, autos, pianos, store fixtures, etc., at legal rate of interest. Under supervision of State of Missouri. Come to our office. You will be pleased with the strictly confidential and straightforward manner in which your business will be transacted without delay or red tape. If not convenient to call, write or phone CHestnut 6133. Our representative will call and explain our plan, FREE.
ROYAL LOAN COMPANY
Telephone CHestnut 6133 and CHestnut 3530 — 527 PAUL BROWN BLDG.
8:30 A. M. to 5:30 P. M. — 818 Olive Opposite Post Office
Open Monday and Saturday Until 8 P. M.

Why Worry?
Put all your bills in one bunch and borrow enough from us to pay them all and still have money left.
STATE SUPERVISED LOANS $20 TO $300
A DIGNIFIED LOAN SERVICE
6 PRIVATE CONSULTATION ROOMS FOR YOUR CONVENIENCE
YOUR FRIENDS DO NOT HAVE TO SIGN FOR YOU. NO COMMISSION OR FEES. NO DEDUCTIONS. YOU GET FULL AMOUNT APPLIED FOR.
YOU MAY PAY
$ 5 per month on a $100 loan
$10 per month on a $200 loan
$15 per month on a $300 loan
On our Monthly-Payment Plan with LEGAL RATE of interest, payable monthly. It costs nothing to investigate.
If you are unable to call at our office, phone or write us and our representative will call at your home.
OLD LOANS REFINANCED
FULTON LOAN SOCIETY
Office Hours: 8.30 to 5:30, Including Saturday
704 OLIVE ST., ROOMS 206-207 — GArfield 4472—CHestnut 6117

BUSINESS FOR SALE

BARBER SHOP
Downtown; fully equipped; well known; 6-chair shop; tile floor; rare opportunity for good barber; good lease; terms to reliable barber.
E. L. HEYE INV. CO., 7TH & CHESTNUT,
400 TITLE GUARANTY BLDG.
MAIN 2627-28. (68)

CONFECTIONERY—With living rooms. 2528 N. Jefferson. (c53x)

CONFECTIONERY, GROCERY, MILK STATION—Good trade; reason, sickness. 5579 St. Louis. (62)

CONFECTIONERY—Sales last year $10,000; $1600 cash; no dealers. GRand 8555. (c62)

CONFECTIONERY — With fine lunch trade; near three schools and several factories; laundry branch. LIndell 7029. (62)

DELICATESSEN—Kosher, cheap; other business. HUmbolt 1980. (c4)

DENTAL OFFICE—Equipment practically new; will sacrifice. Box D-260, P.-D. (c5)

DINING ROOM AND DELICATESSEN.
West End, near transfer corner; receipts $75 to $125 daily; well-known; terms to responsible party.
E. L. HEYE INV. CO., 7TH & CHESTNUT,
400 TITLE GUARANTY BLDG.
MAIN 2627-28. (c52)

DRY GOODS STORE—Must leave city on account of sickness; valuable corner; long lease; cheap rent. 2236 S. Broadway; refer to Mrs. Shanken. (c2)

FILLING STATION—Established growing business. Box D-89, Post-Dispatch. (c62)

FRUIT AND VEGETABLE STORE—Good, very cheap. 2510 N. Taylor. (c)

FRUIT AND VEGEATBLE STORE—Good stand; $150. 3653 S. Broadway. (c62)

GENERAL STORE—Established 20 years, in St. Louis County; doing good business; sickness compels present owner to sell. Will arrange terms to suit responsible party; rent reasonable; this opportunity only comes once in a lifetime. Box E-136, Post-Dispatch. (c62)

GROCERY AND MEAT MARKET—Sale or exchange for farm or city real estate. Call 614A Kansas. (68)

GROCERY—Bargain; worth $2000; selling for $1000; sickness. 4201 North Market (c62)

GROCERY AND MEAT MARKET—Store fixtures for rent. Call GRand 9339. (c4)

GROCERY—And meat market; good location; mixed neighborhood; good reason for selling; bargain; call between 1 and 3 p. m. COlfax 6552. (3)

GROCERY AND MEAT MARKET — On the East Side; railroad trade; good reasons, and worth while to investigate. Box R-4, Post-Dispatch. (4)

GROCERY—Meats, vegetables, poultry market and lunch, also delivery truck, living rooms upstairs, good location, lease. Box R-210, Post-Dispatch.

HOME BAKE SHOP—And fountain; also serve lunches. 2628 Chippewa. (c62)

LADIES' MILLINERY SHOP — All new fixtures; sacrifice. LIndell 5272. (c2)

LADIES' READY-TO-WEAR STORE—High-grade, established business. Box R-301, Post-Dispatch.

LUNCH STAND—Good location; reasonable. 4039 Olive. (c2)

OLD established contracting firm wants first-class man to buy equipment and operate concrete department. Will contract year's work. Unusual opportunity for the right man. $2500 cash needed. Address Box E-416, Post-Dispatch (c62)

POOL ROOM—Four tables; terms or trade. Box L-166, Post-Dispatch. (4)

RESTAURANT—Cheap, if sold this week. 4128 Manchester. (3)

RESTAURANT—Old established trade; will sacrifice. 3205 Easton. EVergreen 8919.

RESTAURANT—Good location; opposite courthouse; reasonable offer accepted. 18 S. Central av., Clayton.

RESTAURANT—$185 if taken at once. 2740 N. Vandeventer. LIndell 0409W. (c5)

RESTAURANT—Ideal for couple. Call owner's home Tuesday, Wednesday, Friday and Saturday afternoons. 4510A Evans av. (c6)

ROOMING HOUSE—20 rooms, full; cash or terms. 1701 Wash. (c2)

ROOMING HOUSE—Clean; good furniture; 10 rooms; reasonable. 4046 Delmar. (4)

ROOMING HOUSE—Good furniture; bargain; $300 down. 4209 Maryland. (61)

ROOMING HOUSE—8 rooms; sell all or part furnished. 4329A Maryland. (c68)

ROOMING HOUSE—Newly decorated and refinished furniture; 10 rooms; rent $75. LIndell 6739W. 4103 West Pine. (c)

ROOMING HOUSE—10 rooms, newly decorated; good furniture; good locality. 221 N. Sarah. LIndell 1387W. (c4)

ROOMING HOUSE — 6-room, furnished flat; sacrifice quick sale; no dealers. 4643A Delmar.

ROOMING HOUSE—11 rooms, beautifully furnished; bargain; owner. 4167 Maryland.

ROOMING HOUSE—8 rooms, steam heat, continuous hot water, janitor service furnished; rent reasonable; cash or easy terms, or will exchange for small vacant lot. LIndell 6311 or PArkview 0546M. (c)

ROOMING HOUSE—3803 Westminster; 11 rooms, running water all rooms; hot-water heat and heater; garage 4 cars; lease; nicely furnished. Fred B. Murphy, 1107 Chestnut. MAin 1173.

ROOMING HOUSE.
Six large rooms, filled; heat; income $25 weekly; fine place for couple; clean proposition; see to appreciate.
E. L. HEYE INV. CO., 7TH & CHESTNUT,
400 TITLE GUARANTY BLDG.
MAIN 2627-28. (68)

SHOE STORE—Best location in city; busy traffic corner; stock and fixtures invoice $4000; will sell $2500; must sell at once. Box H-284, Post-Dispatch. (c)

SOFT DRINK PARLOR—Fine location; $500; terms. FOrest 9586.

TAILORING and cleaning; established 5 years; great stock. Hoffman Dress Machine; great opportunity. Call Monday. FOrest 3917. 4555 Delmar. (c2)

WE HAVE a small chain of stores to sell for cash. Owners forced to leave town. Will take $70,000 to handle. Business has shown wonderful profits during the past two years. We will deal with principals only. Box E-139, Post-Dis.

BUSINESS FOR SALE

VARIETY STORE—Consisting of house wares; good location. 1928 S. Broadway.

VEGETABLE AND POULTRY MARKET —Price $200; cheap rent. 5386 Easton.

WHOLESALE BATTERY MANUFACTURING BUSINESS, ESTABLISHED 7 YEARS; INC.; BIG PROFITS; PRICE $7500. TERMS.
E. L. HEYE INV. CO. 7TH & CHESTNUT,
400 TITLE GUARANTY BLDG.
MAIN 2627-28. (c52)

FINANCIAL
MONEY WANTED

MONEY Wtd.—$250, will repay in 3 months, $300; private party only. Box H-393, Post-Dispatch. (c62)

6%—FIRST DEEDS—6%
In sums of $500 to $10,000 on city and county improved real estate; perfect title, insurance, etc., with each loan.
Christian Brinkop R. E. Co.
3621 S. Grand. LAclede 3040-41. (c62)

STOCKS AND BONDS

ALL active stocks and bonds bought, sold and quoted.
H. J. KATTELMAN & CO.
503 Central National Bank Bldg.
CHestnut 9214. GArfield 5240. (c59)

LE COMPTE COUPLER STOCKHOLDERS
The St. Louis office of the Le Compte Coupler Company is located at 3348A South Jefferson av. and has been at this address for the past two and one-half years.
The Le Compte Coupler Company does not maintain any other office or temporary office in St. Louis. The transfer office is at 1409 West 23rd St., Oklahoma City, Okla.
JOHN P. HAHN, Asst. Manager.

LOANS ON REAL ESTATE

AUTO LOANS
$25 to $500
Just drive over with your title, get all you need in 10 minutes. You keep car; simple, business-like plan, old reliable company. Over 17,000 satisfied borrowers. Strictly confidential, no signers, no red tape. Your present monthly payments cut in half; more money advanced; Year to pay back. Courteous treatment. Fair rates.
YAHLEM FINANCE CORP.
1035 N. GRAND. OPEN NIGHTS

MONEY LOANED—$100,000 on improved St. Louis real estate at lowest interest; advance on rents, second deeds of trust. JOHN S. BLAKE & BRO., 815 Chestnut. (c8)

MONEY—"SEE US"—MONEY
To loan on real estate; standard rates; reasonable commission; quick answers; building loans. "SEE US."
CHRISTIAN BRINKOP R. E. CO.
LAclede 3040-41. LAclede 3240. (c5)

IF YOU NEED MONEY
QUICKLY SEE US
WE MAKE AND BUY
FIRST, SECOND AND THIRD DEEDS OF TRUST AT 6 PER CENT INTEREST.
We let you make your own terms.
B. M. FRANK R. E. CO., 712 Chestnut,
Phone MAin 4498. (c61)

MAKE AND BUY
SECOND DEED OF TRUST
Special fund; low rates commission; 6 per cent interest; 24-hour service. GLICK, Realtors, 822 Chestnut. (c8)

DO YOU NEED MONEY?
WE MAKE AND BUY
FIRST AND SECOND DEEDS
Banking interest. Quick service.
ROSENBERG BROS. MORTGAGE CO.
Room 301. 804 Pine. MAin 5208-5209. (c15)

WE MAKE LOANS
On improved property in South St. Louis.
SOUTHWEST REALTY CO.
2309 S. Kingshighway. GRand 7521. (c8)

LOANS ON PERSONAL PROP'Y

MONEY to salaried people; easy payments, confidential. 1881 Railway Exchange Bldg. (c8)

LOANS
FOR IMMEDIATE USE
TO HOUSEHOLDERS
Under the supervision of the State Banking Department and in conformity with the Uniform Small Loan Law, the Popular Finance Corp. is extending a valuable service to the citizens of this city.
We lend $10 to $300 for any emergency—we lend to buy the things you want or actually need for CASH. We lend to take advantage of bargain sales offered by our merchants at a profit to yourself. We lend for the payment of unpaid or overdue bills. We lend so that you can obtain an option to make a first payment on an investment. No matter what the need for money, call on our manager — explain your need and we will find a way to assist you.
Loans are made to the husband and wife.
NO ENDORSERS REQUIRED
Popular Finance Corporation
Room 310—604 Olive St.
3d Floor. GArfield 8241
ALSO
520 N. Grand Bl., Room 203
2d Floor. JEfferson 5577
Cor. Washington and Grand Bl. (c8)

LOANS ON PERSONAL PROP'Y

The Twenty Payment Plan
$100——$200——$300
At Lawful Interest Rates
We will lend you $10 to $300 at the legal rate of interest. Loans made on furniture, pianos, Victrolas, etc. You keep possession of your property and repay the loan on easy monthly payments.
20 MONTHS TO PAY
$ 50 Monthly Payment $ 2.50
$100 Monthly Payment $ 5.00
$200 Monthly Payment $10.00
$300 Monthly Payment $15.00
WITH INTEREST PAYABLE MONTHLY
Pay faster if you desire. You are charged interest only for actual time you keep the money. Of course, the faster you pay the less it costs. You get the full amount of loan in cash. Pay off at any time.
LOANS MADE SAME DAY YOU APPLY
No indorsers required. No fees, no red tape. No inquiries made of your friends, relatives or employer. Quick, courteous service guaranteed; costs nothing to investigate. A friendly human organization established over forty years. Call, write or telephone.
Metro Loan Company
1025 Ambassador Bldg.
(Tenth Floor)
LICENSED AND BONDED BY THE STATE OF MISSOURI.
COR. SEVENTH & LOCUST STS.
GArfield 3861 GArfield 3861
(c21)

LOANS
UP TO $300
On Furniture, Etc.
Privately—No Red Tape.
No fees. Just your own signature and security. Same day service.
Call—Phone—Write
The City Finance Co.
(Under State Supervision)
231-233 Paul Brown Bldg.
Olive at Ninth.
Second Floor.
CHestnut 6474. (c14)

The Mayflower
LOANS
$10.00 MONEY To $300
YOU CAN GET IT QUICK
No Endorsers—No Red Tape
Legal Rate of Interest on Monthly Balance
No Charge—Nothing Taken Out
One Month or Twenty to Pay
IF YOU DOUBT OUR STATEMENT CALL
MAYFLOWER LOAN CO.
GArfield 5700.
329 Paul Brown Bldg.,
Third Floor.
Or
COME IN—WE WILL EXPLAIN
We Operate Under State Supervision
(c21)

DO YOU NEED
MONEY?
No Endorsers Are Necessary
$ 40—Pay Back $ 2 a Month
$100—Pay Back $ 5 a Month
$200—Pay Back $10 a Month
$300—Pay Back $15 a Month
We will lend you any amount from $10 to $300 on your furniture, piano, etc. (left in your possession), at lawful rate of interest. Repay us in 20 small monthly payments, or you can pay in full at any time and interest is charged only for the time you have the money. The faster you pay the less it costs. If you cannot call at our office, a letter or phone call will bring our representative to your door. You receive the cash within 24 hours of application.
OLD LOANS REFINANCED
Home Finance Service, Inc.,
507 Louderman Bldg., S. W. Cor. 11th and Locust. Telephone GArfield 3222.
(c14)

LOANS FREE
FROM ALL PUBLICITY; $10 TO $300; COST FIXED BY LAW; MONTHLY REPAYMENTS ON VERY EASY TERMS; THRIFT BOOKS FREE
PERSONAL FINANCE CO.
CALL, WRITE OR PHONE
GArfield 4-5-6-7
Room 405 Chemical Bldg., 721 Olive st. Open 8:30 to 5. Saturday 8:30 to 1. Licensed by the State and bonded to the public. (c15)

MONEY TO LOAN—Two co-makers; year to pay. Guardian, 605 Planters Bldg. (c8)

MONEY TO LOAN—2 per cent per month on your diamonds, watches or jewelry. Dunn's, 912 Franklin. Established 1873. (c30)

MONEY TO LOAN—No delay; 8 pct. interest; easy payments. Why go downtown? UNIVERSITY CITY LOAN & SAVINGS CO. 6519 Delmar. CAbany 4106. (c8)

WE LEND.
At 8 per cent per year to wage earners and business men. Confidential and prompt service.
CLARK FINANCE CORP.,
Suite 1307, 13th floor, 208 N. Broadway. (c8)

MONEY FOR SALARIED PEOPLE.
We handle your personal note. No indorsers, no collateral. Quick, confidential service assured.
PEOPLE'S DISCOUNT CO.
317 Victoria Bldg. 407 N. 8th st. (c14)

MONEY TO LOAN
On collateral or with two co-makers; repay in small amounts regularly out of your salary or income.
SURETY LOAN & THRIFT CO.
City Club Bldg. 1022 Locust St. (c8)

LOANS
AUTOS, FURNITURE
Five-minute service. Owner's signature only. Confidential. Any amount. Balances refinanced. 2901 Olive St. (c8)

STOCK TRADE MOVEMENTS IRREGULAR

Montgomery Ward Has Sharp Rise Near Close—Short Covering Helps List—Reactionary Market Followed Early Upturn.

STOCK MARKET AVERAGES

	20 Indus.	20 Rails.
Tuesday	185.64	139.48
Monday	185.40	140.30
Week ago	186.23	143.28
Year ago	144.68	132.57
High, 1928	188.36	147.41
Low, 1928	182.05	139.48

Total stock sales, 3,002,600 shares.

By the Associated Press.

NEW YORK, Feb. 7.—Frequent shifts of speculative sentiment imparted widespread irregularity to today's stock market. Prices moved forward at the opening, experienced a sharp sinking spell around midday and then made irregular recovery during the afternoon. Standard industrials were mostly higher, but nearly all of the leading rails sank to new low levels for the year. Trading was in heavy volume, the day's sales crossing the 3,000,000-share mark for the first time in about a month.

Time money rates were a shade easier, 60 to 90 day funds being quoted at 4¼ to 4⅜ per cent instead of 4⅜ to 4½. Call money renewed at 4½ per cent, as against 4¼ yesterday, and held steady at that figure all day. Banks called about $25,000,000 in loans. The Boston Federal Reserve Bank rate was increased from 3½ to 4 per cent, bringing it into line with the New York and Chicago rates.

The American Iron and Steel Institute's monthly figures on steel ingot production, issued after the close of the market, showed estimated January production of 3,959,904 tons, as against 3,150,345 in December and 3,759,877 in January, 1927. Other business news of the day was rather colorless in character, and without apparent effect on the price movements.

Violent Changes.

Violent fluctuations took place in a number of specialties in a few of which the short interest was given a bad beating. A. M. Byers opened at 109¾, dropped to 106½ and rallied to 115½ and then eased to 114, up 5½ points net. Montgomery Ward opened at 135½, sold slightly below that figure and then soared to a new high record at 142½, closing a point below that level for a net gain of 6½ points on the day. Montana Power slid from 161¼ to 158, snapped back to 163½ and closed within a fraction of the top.

Detroit Edison, Fidelity-Phenix Insurance, Freeport Texas, General Railway Signal, International Harvester, Laclede Gas, National Surety and Mullins Corporation showed net declines of 5 to 9 points, while American Machine & Foundry, Commercial Solvents, Dupont, Electric Auto Lite and McCall Corporation showed gains almost as large. Purity Baking issues, Transue & Williams, Otis Steel prior preferred, Wright Aeroplane and Gotham Silk Hosiery reached new high ground for the year. U. S. Steel and General Motors closed fractionally higher.

Weakness in Rails.

Weakness of the rails, the general average of which touched a new low for the year, presumably was due to selling inspired by the unfavorable character of the 1927 preliminary earnings reports now being published. Rumors also were heard of a coming adverse Interstate Commerce Commission decision in one of the pending consolidation cases. Pittsburg and West Virginia broke nearly 8 points and nearly a dozen others, including Texas & Pacific, Canadian Pacific and Atchison, sold down 2 points or so. Union Pacific showed independent strength.

Foreign exchanges held firm in quiet trading, with sterling cables quoted around $4.87¼.

Commodity markets were mixed. Cotton and wheat were moderately higher, but coffee and sugar quotations eased off.

IRREGULAR PRICE TREND ON THE CURB MARKET

By the Associated Press.

NEW YORK, Feb. 7.—Profit-taking sales and "bear" selling checked bull operations at an early hour in the curb market today and transformed a general advance into a widespread decline, broken only by a few spots of strength among the industrials. Utilities and oils were hit.

The outbursts of strength included Bancitaly, touched 160¾, a new high and was up 10¼ net on the day; the Trumbull Steel issues, all of which climbed to new high ground; Sheaffer Pen, which reached a new high at 48¾ and U. S. L. Battery, which celebrated its renewed activity by moving up to a new high at 89¼. American Manufacturing, American Rolling Mills, Bohn Aluminum and Brass, Deere Co., eGneral Baking B and a few others also closed higher. Davega Case Plow and Celanese, which made extreme gains yesterday, lost about 2 points each. Firestone Tire was down 5 and Lehigh Coal, Fansteel Products and Mavis Bottling sagged.

The 7-point loss of Commonwealth Edison on a turnover of 60 shares. American Light & Traction lost 2 points and Electric Bond & Share and Electric Investors, recent leaders in the advance, were down at the close. Lehigh Power Securities, and the American Superpower shares made slight gains.

While the oils generally were weaker, Anglo-American was heavily bought and advanced to a new high at 21¾. International Petroleum also was stronger, but the others joined the decline.

Newmont Mines again rose to a new high, touching 168¾. Hudson Bay Mining & Smelting failed to duplicate the advance of yesterday's initial trading and closed off ⅜.

S. P. Asks Issue Authorization.

By the Associated Press.

WASHINGTON, Feb. 7.—The Southern Pacific Railroad sought approval from the Interstate Commerce Commission today to issue and sell $29,400,000 in 4½ per cent gold bonds. Funds from the sale of the new securities would be used to retire a like amount of 5 per cent bonds which the railroad now has outstanding.

SHARES SOLD

NEW YORK, Feb. 7.—Total sales 3,002,600 shares, compared with 2,134,900 yesterday, 2,178,100 a week ago and 2,412,800 a year ago. Total sales from Jan. 1 to date were 70,197,800 shares, compared with 47,125,400 a year ago.

TODAY'S NEW YORK STOCK MARKET

(COMPLETE)

BY SPECIAL ASSOCIATED PRESS WIRE

TABLE SYMBOLS

Symbols: (a) Plus extras. (b) Including extras. (d) Partly stock. (f) 2½ per cent quarterly in common stock (g) Extra 4 pct stock. (h) Paid so far this year. —(k) Payable in stock. (p) 1-40 in "A." *Increase. —Decrease. ....Unchanged. Sales (00 omitted). (x) Odd lots. ††Ex-div. †Exclu. today.

Prev. High.	†1928 Low.	Stocks and Annual Div. in Dollars.	Sales	High.	Low.	Close.	Net Ch'ge.
109¾	100	Abraham & Strauss	4	103	102⅝	102⅝	*1⅝
308	195	Adams Express 6	33	311¼	300	300	—3⅛
14	11	Advance Rumley	1	12½	12½	12½	* ⅛
42⅜	34¼	Adv Rumley pfd	3	38⅜	38⅜	38⅜	—½
4	2⅝	Ahumada Lead	42	3¼	3⅛	3⅛	....
198½	178	Air Reduction 7b	1	185	185	185	....
14⅝	11⅝	Ajax Rubber	172	12⅝	12	12½	—⅜
4¼	1	Alaska Junea Gold	53	4	3⅝	3⅞	—¼
31¼	25	Albany PerWPap 2	6	27	26⅞	26⅞	*1¼
[remaining rows illegible]							
137⅝	127⅝	Coca Cola 5	18	132¾	132	132½	*½
111¾	97½	Collins & Aikman 4	83	100	96	96⅝	—2⅝
84	76	Colo Fuel & Iron	107	81⅞	78¼	79¼	—¾
97⅝	89⅝	Col Gas & Elec 5	90	94	92½	93⅝	*¼
110⅛	108	C G&E pf 'A' new 6	1	108	108	108	—⅜
99	90¼	Colum Carbon 4	4	94	92⅝	93¼	—½
23⅝	22¼	Commercial Cred 1	6	22¼	22	22	*½
89	87¾	ComC 6½pc pf 6.50	x110	88½	88	88	....
[remaining rows illegible]							
63⅛	53	K C Southern Ry	108	53⅝	49¼	51⅝	—1½
73⅞	72½	K C Sou Ry pfd 4	1	71⅛	71⅛	71⅛	—½
66⅝	62⅝	Kayser (J) & Co 4	87	68	65⅜	68	*2
27⅝	22½	Kelly-Spgfield Tire	48	23⅜	22⅛	23	—⅛
84	77	Kelly-Spg 8 pc pfd	1	77⅛	77⅛	77⅛	—⅛
25	22	Kelsey-Hayes Whl 2	1	23⅛	23⅛	23⅛	*⅛
87	80⅛	Kennecott Cop 5	37	83⅝	82	83	....
53	38⅝	Kinney (G R) Co	7	49	47⅛	49	*2
[remaining rows illegible]							
84⅝	81⅝	Pullman Inc n 4	37	82⅝	81½	82¼	*¼
34⅝	29⅛	Punta Alegra Sug	4	29⅛	29⅛	29⅛	*⅛
27½	19	Pure Oil .50	[illegible]	21	20⅝	20⅝	—⅛
65½	58½	Purity Bake A 3	14	66¼	65⅛	66¼	*¾
132⅜	96⅛	Purity Bak B 2	53	133⅝	129⅝	131	*1⅝
111	107⅝	Purity Bake pfd 7	x20	113¼	112	113¼	*2¼
104¾	88½	Radio Corp of Am	781	101⅝	97⅛	98⅛	—1⅝
[remaining rows illegible]							
[illegible]	[illegible]	White Sew M pfd 4	4	54	54	54	....
[illegible]	[illegible]	Willys Overland	182	19¼	18⅝	19	—¼
[illegible]	[illegible]	Willys-Ov pfd 7	2	95½	95½	95½	*½
[illegible]	[illegible]	Wilson & Co	1	13⅝	13⅝	13⅝	*⅛
[illegible]	[illegible]	Wilson & Co 'A'	24	27⅝	26⅝	26⅝	—⅝
[illegible]	[illegible]	Wilson Co pfd	8	71	70	70	....
[illegible]	[illegible]	Woolw'th F W 5	108	183⅛	181⅛	183	*⅝
[illegible]	[illegible]	Worthington P & M	10	29⅛	28¼	29	—1⅛
[illegible]	[illegible]	Worth P&M pf A	1	53⅝	53⅝	53⅝	—1¼
[illegible]	[illegible]	Worth P&M pf B	2	48	48	48	—½
[illegible]	[illegible]	Wright Aeronaut 1	188	89	85	87¼	*1⅝
[illegible]	[illegible]	Wrig JrWm 3.50b	1	70⅛	70⅛	70⅛	....
[illegible]	[illegible]	Yellow Trk & C	154	33⅝	33	33⅛	—⅛
[illegible]	[illegible]	Yel Tr&C 7 pc pf 7	11	92	92	92	*1
[illegible]	[illegible]	Yongs Sh & T 5	16	100	99⅛	99⅝	*⅛

HUTTIG AND SHOE SHARES ADVANCE

ST. LOUIS STOCK EXCHANGE, Feb. 7.—Huttig common and International Shoe sold higher and Wagner Electric, Sheffield Steel and St. Louis Public Service preferred changed hands at unaltered prices. Fred Medart was lower.

There was a sale of 10 shares of Elder common at 32. Ten shares sold at 23½ on Jan. 26.

The Shoe issue had range of 4 points, selling to 74¼, and Huttig was up 2 points. McQuay-Norris and Missouri Portland recorded gains of 2 points each.

Total sales were 3442 shares compared with 2956 shares yesterday. Bond sales were $1000.

Following is a complete list of securities traded in, with the dividend rates, sales, prices and net changes benig given:

Stocks and Annual Dividends in Dollars.	Sales.	Price.	Net Ch'ge.
Bank of Commerce 9	35	160	....
Beck & Corbit pf 7	5	95	....
Boyd-Welsh 3	105	29⅝	[illegible]
Boyd-Welsh	100	40	[illegible]
Burkart com 1.50	40	16½	[illegible]
Burkart pref 2.20	90	22⅞	[illegible]
Century Elec 6	5	141	[illegible]
Consolidated Lead	2	14	[illegible]
Elder com 1	10	32	[illegible]
Ely & Walker 2d pf8	20	92	[illegible]
First Nat Bank 12	7	386	[illegible]
Fred Medart 2	100	34	[illegible]
Fred Medart	40	34½	[illegible]
Hamilton-Brown 1.50	45	27⅞	[illegible]
Huttig com 1.50	100	22	[illegible]
Huttig com	20	22½	[illegible]
Huttig com	25	22⅞	[illegible]
Huttig com	33	23	[illegible]
Hydraulic Press Br	75	4½	[illegible]
International Shoe 2	30	71⅝	[illegible]
International Shoe	40	73	[illegible]
International Shoe	150	74	[illegible]
International Shoe	10	73⅞	[illegible]
International Shoe	180	74	[illegible]
International Shoe	2	74⅛	[illegible]
International Shoe	110	74⅛	[illegible]
International Shoe	200	74	[illegible]
International Shoe	95	74⅛	[illegible]
Mississippi Val Tr 16	10	354	[illegible]
Mercantile Trust 24	2	383	[illegible]
McQuay-Norris 1.60	110	29	[illegible]
Mo Portland Cem 2	[illegible]	[illegible]	[illegible]
[remaining rows illegible]			
Polar Wave	20	33	[illegible]
Rice-Stix 1.50	5	20⅝	[illegible]
Rice-Stix	245	20⅝	[illegible]
Scullin Stl particip 3	10	25	[illegible]
Scullin Stl particip	70	34½	—⅛
Sheffield Steel 2	115	40½	[illegible]
Sheffield Steel	45	40	[illegible]
Southwest Bell pfd 7	25	118½	[illegible]
Southern Acid 3	15	48⅝	[illegible]
St L Pub Ser pfd	2	81	[illegible]
St L Pub Ser pfd	335	81½	[illegible]
Stix, Baer&Fuller 1.50	10	29	[illegible]
Stix, Baer & Fuller	10	28½	[illegible]
Wagner Electric	345	38½	[illegible]
United Railways 4s	$1,000	85	[illegible]

Personal and Business Notes

M. E. Singleton, former president of the Missouri State Life Insurance Co., was elected a director of the Securities Investment Co. at the annual meeting of stockholders.

FOREIGN EXCHANGE

NEW YORK, Feb. 7.—Foreign exchange quotations were as follows:

ENGLAND — Sterling, demand $4.87⅝; cables $4.87¼; 60-day bills on banks, $4.83 1-16.

Quotations in cents. D demand, C cables.

FRANCE—Franc D 3.92¾, C [illegible].
ITALY—Lira D 5.28 13-16, C [illegible].
BELGIUM—Belga D 19.32.
GERMANY—Mark D 23.83¾.
HOLLAND—Florin D 40.26½.
NORWAY—Krone D 26.59½.
SWEDEN—Krone D 26.82½.
DENMARK—Krone D 26.75½.
SWITZERLAND—Franc D 19.23.
SPAIN—Peseta D 16.98½.
GREECE—Drachma D 1.32.
POLAND—Zloty D 11.25.
CZECHO-SLOVAKIA—Crown D [illegible].
JUGO-SLAVIA—Crown D 1.76½.
AUSTRIA—Crown D 14.10.
RUMANIA—Leu D .61½.
ARGENTINA—Peso D 42.80.
BRAZIL—Milreis D 11.98.
TOKIO—Yen D 46.80.
SHANGHAI—Yen D 63.06½.
MONTREAL—Dollar D 99.81½.

Boston Bank Raises Discount Rate to 4 Pct.

WASHINGTON, Feb. 7.—The Federal Reserve Board announced today that the Federal Reserve Bank of Boston had raised the rediscount rate from 3½ per cent to 4 per cent, effective tomorrow.

Steel Market.

NEW YORK, Feb. 7.—Steel unchanged.

DECLINES SHOWN IN BOND MARKET

By the Associated Press.

NEW YORK, Feb. 7.—[illegible]

opened steady; March, 36.40c; May, 36.90c; July, 37.50c.

NEW YORK, Feb. 7.—Rubber futures closed firm; March, 37c; May, 37.80c; July, 38.20c.

STOCKHOLDERS' MEETING

STOCKHOLDERS' MEETING—The annual meeting of the shareholders of the Polish Home Association, 1938 Cass av., St. Louis, Mo., for the election of 12 directors, to serve during the ensuing year, and for the transaction of such other business as may properly come before the meeting, will be held at the office of the company, 1938 Cass av., St. Louis, Mo., on the [illegible] day of February, 1928, at nine o'clock a. m.

ALEXANDER FILOCHOWSKI, President.
Attest: E. C. STAGOSKI, Secretary.
St. Louis, Mo., Jan. 31, 1928.

[illegible] directors to serve during the ensuing year and for the transaction of such other business as may be presented, will be held at the office of the company, Room [illegible] in the Boatmen's Bank Bldg., [illegible] Broadway, St. Louis, Mo., on Tuesday, the 13th day of March, 1928, at [illegible] a. m.

The Board of Directors of the company will meet for organization at said office immediately at the close of the stockholders' meeting.

The books for the transfer of the capital stock of hte company will close on Feb. 27, 1928, at the close of business on that day, and will reopen on March 14, 1928, at 10 o'clock a. m.

JAMES WILLIAMS, Secretary.

Advance Bag & Paper Company, Inc.

First Mortgage, Series A, 6% Sinking Fund Gold Bonds

Dated June 1, 1927 — *Due June 1, 1952*

The Company is the largest manufacturer of all-kraft grocery bags in the world. The bonds will be secured by a first mortgage on all the fixed properties of the Company valued at $8,016,158. The loan is for $3,750,000. Earnings for five years have averaged over 3 times requirements. *Complete description on request.*

Price 100 to Yield 6.00%

Lorenzo E. Anderson & Co.

Central 3000 • ST. LOUIS • 711 St. Charles St.

MEMBERS NEW YORK STOCK EXCHANGE

HUTTIG AND SHOE SHARES ADVANCE

ST. LOUIS STOCK EXCHANGE, Feb. 7.—Huttig common and International Shoe sold higher and Wagner Electric, Sheffield Steel and St. Louis Public Service preferred changed hands at unaltered prices. Fred Medart was lower.

There was a sale of 10 shares of Elder common at 32. Ten shares sold at 23½ on Jan. 26.

The Shoe issue had range of 4 points, selling to 74¼, and Huttig was up 2 points. McQuay-Norris and Missouri Portland recorded gains of 2 points each.

Total sales were 3442 shares, compared with 2956 shares yesterday. Bond sales were $1000.

Following is a complete list of securities traded in, with the dividend rates, sales, prices and net changes benig given:

Stocks and Annual Dividends in Dollars.	Sales.	Price.	Net Ch'ge.
Bank of Commerce 9	35	160	.....
Beck & Corbit pf 7	5	95	
Boyd-Welsh 3......	105	39⅞	— ⅛
Boyd-Welsh	190	40	.....
Burkart com 1.50 ..	40	16½	•½
Burkart pref 2.20..	90	22⅞	.....
Century Elec 6....	5	141	
Consolidated Lead ..	2	14	
Elder com 1......	10	32	
Ely & Walker 2d pf6	20	92	•1½
First Nat Bank 12.	7	336	
Fred Medart 2	100	34	—1
Fred Medart	40	34½	— ½
Hamilton-Brown 1.50	45	27½	•½
Huttig com 1.50...	100	22	•1
Huttig com	20	22¼	•1¼
Huttig com.	25	22½	•1½
Huttig com	33	23	•½
Hydraulic Press Br	75	4½	— ⅛
International Shoe 2	30	71¼	•1
International Shoe ..	40	73	•2¾
International Shoe .	150	74	•3¾
International Shoe .	10	73½	•3¼
International Shoe .	180	74	•3¾
International Shoe .	2	74½	
International Shoe .	110	74¼	•4
International Shoe .	200	74	•3¾
International Shoe .	95	74¼	•4
Mississippi Val Tr 16	10	354	•1
Mercantile Trust 24 .	2	553	
McQuay-Norris 1.60 .	110	29	•2
Mo Portland Cem 2..	5	40	
Mo Portland Cement.	185	41	•2
Mo Port Ce 60 pc pd	15	39½	.....
Mo Port Ce 60 pc pd	25	40	
Nat Candy 1.75	40	22	• ⅛
Nat Candy 1st pfd 7	15	120	• ⅛
Polar Wave 2.50	5	34	.....
Polar Wave	20	33	—1
Rice-Stix 1.50	5	20¼	
Rice-Stix	245	20½	
Scullin Stl particip 3	10	35	.....
Scullin Stl particip ..	70	34½	— ½
Sheffield Steel 2 ...	115	49⅛	.....
Sheffield Steel	45	49	— ½
Southwest Bell pfd 7.	25	118⅛	— ½
Southern Acid 3	15	46¼	• ¼
St L Pub Ser pfd ..	3	81	
St L Pub Ser pfd ..	335	81½	.....
Stix, Baer&Fuller 1.50	10	29	.....
Stix, Baer & Fuller..	10	28½	— ⅛
Wagner Electric	345	38½	.....
United Railways 4s ..	$1,000	85	.....

Personal and Business Notes

M. E. Singleton, former president of the Missouri State Life Insurance Co., was elected a director of the Securities Investment Co., at the annual meeting of stockholders.

FOREIGN EXCHANGE

NEW YORK, Feb. 7.—Foreign exchange quotations were as follows:
ENGLAND — Sterling, demand $4.86⅛, cables $4.87¼; 60-day bills on banks, $4.83 1-16.
Quotations in cents. D demand, C cables.
FRANCE—Franc D 3.92¾. C 3.93.
ITALY—Lira D 5.28 13-16. C 5.29 5-16.
BELGIUM—Belga D 19.32.
GERMANY—Mark D 23.83¾.
HOLLAND—Florin D 40.26½.
NORWAY—Krone D 26.59¼.
SWEDEN—Krone D 26.82½.
DENMARK—Krone D 26.75½.
SWITZERLAND—Franc D 19.23.
SPAIN—Peseta D 16.98½.
GREECE—Drachma D 1.32.
POLAND—Zloty D 11.25.
CZECHO-SLOVAKIA—Crown D 2.96¼.
JUGO-SLAVIA—Crown D 1.76¼.
AUSTRIA—Crown D 14.10.
RUMANIA—Leu D .61¼.
ARGENTINA—Peso D 42.80.
BRAZIL—Milreis D 11.98.
TOKIO—Yen D 46.80.
SHANGHAI—Yen D 63.06¼.
MONTREAL—Dollar D 99.81¼.

Boston Bank Raises Discount Rate to 4 Pct.

WASHINGTON, Feb. 7.—The Federal Reserve Board announced today that the Federal Reserve Bank of Boston had raised the rediscount rate from 3½ per cent to 4 per cent, effective tomorrow.

Steel Market.

NEW YORK, Feb. 7.—Steel unchanged.

STOCKHOLDERS' MEETING

STOCKHOLDERS' MEETING—The annual meeting of the shareholders of the Polish Home Association, 1938 Cass av., St. Louis, Mo., for the election of 14 directors, to serve during the ensuing year, and for the transaction of such other business as may properly come before the meeting, will be held at the office of the company, 1938 Cass av., St. Louis, Mo., on the 28th day of February, 1928, at nine o'clock a. m.
ALEXANDER FILOCHOWSKI, President.
Attest: E. C. STAGOSKI Secretary.
St. Louis, Mo., Jan 31, 1928.

STOCKHOLDERS MEETING — Universal Automobile Service Co. stockholders' meeting. The annual meeting of the stockholders of the Universal Automobile Service Co. for the election of directors to serve during the ensuing year and for the transaction of such other business as may properly come before the meeting will be held at the office of the company, Missouri Theater Building, 634 North Grand boulevard, St. Louis, Mo., on Friday, the 10th day of February, 1928, between the hours of 9 and 12 o'clock a. m.
CHAS. R. FELTON, President.
WALTER B. GOLDMAN, Secretary.
St. Louis, Jan. 20, 1928. (c8)

THE ANNUAL MEETING of stockholders of the Kansas City, St. Louis and Chicago Railroad Co. for the election of nine (9) directors to serve during the ensuing year, and for the transaction of such other business as may be presented, will be held at the office of the company, Room No. 341, in the Boatmen's Bank Bldg., 314 N. Broadway, St. Louis, Mo., on Tuesday, the 13th day of March, 1928, at 9 o'clock a. m.
The Board of Directors of the company will meet for organizattion at said office immediatel yat the close of the stockholders' meeting.
The books for the transfer of the capital stock of hte company will close on Feb. 27, 1928, at the close of busniess on that day, and will reopen on March 14, 1928, at 10 o'clock a. m.
JAMES WILLIAMS, Secretary.

...Paper Company, Inc.
Series A, 6% Sinking
Gold Bonds
Due June 1, 1952
...largest manufacturer of all-kraft ...rld. The bonds will be secured ... all the fixed properties of the ...$8,016,158. The loan is for ...for five years have averaged over ... Complete description on request.
...0 to Yield 6.00%
...Anderson & Co.
...LOUIS • 711 St. Charles St.
...ORK STOCK EXCHANGE

CORN MARKET HIGHER ON LOCAL BOARD

ST. LOUIS MERCHANTS' EXCHANGE, Feb. 6.—Following are the day's high, low, close and previous close in local market and quotations as received from Kansas City and Chicago markets:

	High.	Low.	Close.	Yesterday.
MARCH WHEAT.				
Chi.	128¾	128¼	128⅝-¾	128¼-⅜
MAY WHEAT.				
††St L.	130⅛-¼	129¾	130b	129¾a
Chi.	129⅛	128⅝	129-129-⅛	128⅝-¾
K. C.	122¾	122¼-⅜	122⅝b	122⅜a
JULY WHEAT.				
††St L.	126⅛b	126	126⅛b	126b
Chi.	127	126⅜	126⅞-127	126¾
K. C.	120⅛-¼	119¾	120b	119⅝-¾a
MARCH CORN.				
Chi.	89⅝	88⅞	89¼	88⅝-¾
MAY CORN.				
St. L.	93⅛	92¼	92¾b	92-⅛b
Chi.	92⅛	91⅜	91¾a	91¼-⅜
K. C.	85	84½	84⅝-¾-84¾	84¼b
JULY CORN.				
St. L.	94⅛b	93¾	94¼b	93½a
Chi.	93⅞	93	93⅜	92¾
K. C.	87¼	86⅞	87a	86⅝-¾a
MARCH OATS.				
Chi.	54⅝	54½	54⅝a	54½b
MAY OATS.				
Chi.	55⅜	55-⅛	55¼a	55⅛a
JULY OATS.				
Chi.	51⅝-¾	51½	51⅝-¾a	51⅝-½a
MARCH RYE.				
Chi.	107	106⅝	106⅝b	106⅛b
MAY RYE.				
Chi.	108	107¼	107¼b	107¾a
JULY RYE.				
Chi.	102½	102¼	102¼b	102

††Hard.

ST. LOUIS MERCHANTS' EXCHANGE, Feb. 7.—Grain futures sold up some today, corn leading. Wheat was influenced some by tone of Liverpool.

The closing was higher on both grains, comment on export situation in corn affecting futures in that market.

In the local cash grain market demand for both hard and soft wheat was slow. Soft was steady to 1c lower and hard unchanged. Corn was ½c to 1½c higher. Demand was good. Oats were steady to ½c higher; demand was fair.

Both wheat and corn opened small fractions higher, the latter maintaining its upturn in the early trade while wheat reacted to previous close. Liverpool wheat came ⅝d up on March and unchanged on May. Winnipeg early was ⅛c lower.

Liverpool wheat closed ⅞d up on March, ½d on May and ⅛d on July.

Hard May wheat opened at $1.29⅞; hard July $1.26⅛; May corn 92c and July corn 93¾c.

Local wheat receipts, which were 95,200 bushels, compared with 103,600 a week ago and 77,000 a year ago, included 54 cars local and 14 through. Corn receipts, which were 229,600 bushels, compared with 243,200 a week ago and 37,800 a year ago, included 122 cars local and 42 through. Oats receipts, which were 48,000 bushels, compared with 64,000 a week ago and 62,000 a year ago, included 20 cars local and four through. Hay receipts were 26 cars local and one through.

Clearances were 119,000 bushels of wheat, 60,000 bushels of corn, 12,000 bbls. of flour and 173,000 bushels of wheat and flour.

St. Louis Cash Grain.

Sales of cash grain made on the exchange Tuesday were as follows:

WHEAT—No. 2 red winter, $1.52@1.53; No. 3 red winter, $1.49; No. 3 red garlicky, $1.44@1.47; No. 3 hard, $1.30.

CORN—Hard white, 86c; No. 2 yellow, 90½c; No. 3 yellow, 87@87½c; No. 4 yellow, 88@89½c; No. 5 yellow, 85½@86c; No. 6 yellow, 80c; sample grade yellow, 77@78c; No. 3 white, 86@86½c; No. 4 white, 84½c.

OATS—No. 2 white, 57@58½c; No. 3 white, 56@56½c; No. 4 white, 55@55½c; No. 2 mixed, 60c.

CORN FUTURES ADVANCE ON EXPORT BUSINESS

By the Associated Press.

CHICAGO, Feb. 7.—Corn export business today at the highest basis this season helped give allround strength to grain values today. Corn exporters at the Gulf of Mexico paid 7½ cents a bushel over the price of Chicago May delivery. Some corn for export was also disposed of here to Eastern handlers.

Corn closed unsettled, ⅜c to ⅝c higher, wheat ⅛c to ½c up, oats at ⅛c to ¼@⅜c advance, and provisions unchanged to a rise of 20c.

With corn export business in progress Southwest at the highest basis so far this season, the corn market here displayed noticeable strength today.

At noon corn was ½c to ⅞c net higher and wheat up ⅛c to ½c.

The weather was unfavorable for movement of corn and for curing the crop. Opening at ⅛c to ½c advance, corn prices subsequently scored material further gains. Wheat started unchanged to ⅜c higher, and kept near to initial figures. Oats were firm. Provisions tended upward.

In the corn market today, indications of continued active export demand did a good deal at times to encourage speculative buyers of future deliveries. In this connection, estimates were current that Europe must buy at least 40,000,000 bushels of United States corn between now and the last of June. Meanwhile, country offerings today were light, and rains prevalent in the corn belt were regarded as likely to interfere with country roads.

Although wheat at first showed an upward trend here today, the market afterward became irregular. Opening firmness was ascribed to an unlooked-for upturn in Liverpool quotations, but selling here on the part of Northwestern interests led to a reaction.

GRAIN, BIDS AND OFFERS

CHICAGO, Feb. 7.—Grain bids and offers were as follows:

	Bids.	Offers.
March wheat	128⅝	129
March corn	88⅞	89⅝
May wheat	128⅝-¾	129¼-⅜
May corn	91⅜-½	92⅛-¼
July wheat	126⅝	127¼
July corn	93⅛	93¾
May oats	55	55¼

ST. LOUIS MERCHANTS' EXCHANGE, Feb. 7.—Grain bids and offers:

	Bids.	Offers.
May wheat	129½	130¼-⅜
May corn	91½	93¼

LIGHT HOGS HIGHER AT NATIONAL YARDS

EAST ST. LOUIS, Ill., Feb. 7.—(United States Department of Agriculture)—Hogs, 13,000; 15c to 25c higher; top, $8.50; bulk lights, $8.35@8.45; medium weights, $8.15@8.25; heavies, $8@8.50; light lights, $7.75@8.25; good pigs, $6.25@7.75; packing sows, $6.85@7.10.

Cattle, 2500; calves, 1200; heifers steady to strong; car 664-pound average, $12.15; steers active; strong to 25c higher, cows and low cutters steady to strong; medium bulls slow and steady; vealers, 25c@50c lower at $16.25 and $16.50; steers, $11@13.30; sows, $7@9; low cutters, $5.25@5.75; bulls, $7@8.

Sheep, 750; strong to unevenly higher; native and western lambs, $15; choice yearling, $13@13.50; choice light ewes, $8@8.50.

PRODUCE ELSEWHERE

NEW YORK, Feb. 7.—Eggs steady; receipts, 39,432. Fresh gathered extra firsts, 36½@37c; firsts, 35½@36c; seconds, 34¾@¾35c; storage firsts, 33@34c; seconds and poorer, 31@32c.
Nearby hennery brown, extras, 40@41c.

NEW YORK, Feb. 7.—Butter steady; receipts, 14,200. Cheese steady; receipts, 146,508.

NEW YORK, Feb. 7.—Poultry: Dressed irregular; turkeys, fresh, 30@48c; frozen, 30@47c.

KANSAS CITY, Mo., Feb. 7.—Poultry: Heavy hens, 22c. Other produce unchanged.

TURPENTINE, FLAX AND LINSEED

Linseed oil in 1 to 4 barrel lots, 10.9c per lb for raw and 11.3c for boiled.

DULUTH, Minn., Feb. 7.—Close flax, May, $2.17.

SAVANNAH, Ga., Feb. 7.—Turpentine firm, 55; sales, 72; receipts, 129; shipment 390; stock 20,931; rosin firm, sales 470; receipts 1161; shipment 15,541; stock 77,862. Quote: B, $7.55; D, $7.65; E, $7.80; F, $7.85; G, $7.95; H, $8.00; I, $8.05; K, $8.15; M, $8.25; N, $8.90; WG, $9.55; WW, $10.30; X, $10.30.

FRUIT MARKET

ST. LOUIS PRODUCE ROW, Feb. 7.—The apple market was fairly active with prices about unchanged. Supplies were moderate.

QUOTATIONS.

Apple price range: Bushel baskets Idaho roman beauty, $2.40 to $2.60; delicious, $2.75 to $2.85; jonathans, $1.85 to $2.25; Illinois barreled jonathans, No. 1, $8.50; willowtwig, $6.50 to $8; ben davis, No. 1, $7, and No. 2, $4.25 to $4.50; bushel basket Illinois jonathans, $1.50 to $2; Virginia barreled No. 1 yorks, $7.75; commercial, $7.

NEW YORK BONDS (COMPLETE)

By the Associated Press.

NEW YORK, Feb. 7.—Total transactions on the New York Stock Exchange today amounted to $10,728,000; previous day's sales, $10,646,000; week ago, $11,910,000; year ago, $14,571,000. Total sales from Jan. 1 to date were $353,107,000, compared with $483,028,000 same period a year ago and $397,884,000 same period two years ago.

Quotations on all Liberty bonds are in dollars and thirty-seconds of a dollar; that is, for instance, a sale printed $99.24 means $99 and twenty-four seconds of a dollar and not $99.24.

The following is a complete list of transactions, with sales, highest, lowest and closing prices:

SECURITY.	SALES	HIGH	LOW.	CLOSE
GOVERNMENT BONDS.				
(Sales in $1000).				
Lib 3½ • 32-47	18	101—25	101—23	101—25
L 1st 4¼	16	103—2	103	103—2
L1st 4¼ r	1	102—26	102—26	102—26
L 3d 4¼	76	100—14	100—13	100—14
L 3d 4¼ reg	1	100—10	100—10	100—10
L 4th 4¼	99	103—24	103—22	103—22
L 4th 4¼ reg	1	103—21	103—21	103—21

BOND MARKET AVERAGES.

	Tuesday.	Monday.
10 first grade rails...	98.35	97.37
10 secondard rails....	99.77	99.77
10 public utilities ...	98.17	98.23
10 industrials	102.25	102.27
Combined average ...	99.64	99.66
Combined month ago.	99.74	
Combined year ago...	96.50	

Total bond sales (par value), $13,728,000.

SECURITY.	SALES	HIGH	LOW.	CLOSE
CORPORATION BONDS.				
do p ln 4 A	20	91⅝	91½	91⅝
St L S W Ter 5	5	102⅝	102⅝	102⅝
St L S W 1st 4	6	91	91	91
do con 4	15	98¾	98½	98½
St P C Cab cn 5	1	98½	98½	98½
St P & K C Sh L 4½	35	97	96⅞	96⅞
S A & A Pass 1st 4	3	93¾	93½	93¾
Schulco Co Inc 6½ ctf A ..	6	105¼	105⅛	105¼
Schulco 6½ B ..	27	104	104	104
Seab A L con 6..	16	92	89¼	90
do gold 4 stp.	9	81	80⅝	80⅝
do adj 5	64	70⅝	66⅝	69
do rfg 4	49	68	66¼	66¾
Sea All F R 6 A	40	91¾	89	91¾
do 6 B	5	91⅝	91¼	91¼
Shell Un 5 47..	14	99	98⅝	99
Shubert T 6 4	3	93	93	93
Sierra&S F P 5	1	103⅝	103⅝	103⅝
Silesian A col 7.	3	100	99⅞	100
Simms P 6 29...	23	104⅛	104	104
Sinc C Oil col7	1	100¾	100¾	100¾
do 6½	9	98¾	97⅝	98
do 6 D 30.	1	98¾	98¾	98¾

NEW YORK CURB (COMPLETE)

By the Associated Press.

NEW YORK, Feb. 7.—Following is a list of transactions on the New York Curb Exchange today up to the time designated.

Symbols: ††Ex-dividend. XR-Ex-rights. UR-Under rule. A-Actual sales. *Cents a share.

SECURITY.	SALES	HIGH	LOW.	CLOSE
STOCKS.				
Acetol Prod A.	6	31½	31¼	31⅝
AlaGtSou R pfd	50a	169	169	169
Allison Drug A.	1	20	20	20
Allison Drug B.	1	14	13	14
Alpha Port Cem.	1	36	36	36
Aluminum Co A	6	125¼	124	124
Alum Co Am pfd	6	106⅛	106⅜	106¾
AmBrBov M....	7	64¾	63	63
AmBrBov F....	3	6⅛	6⅛	6¼
*Am Cont Oilfds	782	1¼	1	1 1-16
Am Cyan B	18	45⅝	43¾	44
Am Cyan pfd..	50a	97	97	97
Am Dept Stores.	15	17¾	16⅝	16¾
Am Exploration	52	1¼	1 1-16	1⅛
Am Gas & El ..	9	126¼	124	124¼
Am Gas&El pfd.	3	108⅛	107½	107½
Am Haw S S ..	4	16⅝	16½	16½
Am Lt & Trac ..	125a	183	182	182
Am Mfg Co.....	225a	71¾	70	71¾

SECURITY.	SALES	HIGH	LOW.	CLOSE
STOCKS.				
Forhan	2	27½	27½	27½
Foster & Kleiser	3	17½	17½	17½
Foundation For..	6	15	14½	15
Fox Theater A ..	16	20	19⅛	19⅞
Chas Freshman .	1	6¾	6⅝	6¾
Fulton Sylphon .	42	44⅞	42⅛	42¾
Gal Sig pfd old	80a	39½	38⅛	38⅛
do pfd new ..	2	30¼	30	30
*Garod Radio ..	1	55	55	55
General Alloys ..	2	13	13	13
Gen Bak A	73	88¼	87½	87½
Gen Bak B	40	9⅛	9	9¼
Gen Bronze	4	42½	42	42
Gen Fireproofing	1	101½	101½	101½
Gen Ice Cream .	3	62	62	62
Gen Ldry Mch nw	4	20	20	20
Gen Pub Ser ..	1	18½	18½	18½
Georgia Pow pf	1	105¾	105¾	105¾

SECURITY.	SALES	HIGH	LOW.	CLOSE
STOCKS.				
U S Gypsum...	575	83	80⅛	80½
U S L Battery.	34	89½	85	87
United Verde Ex	4	23¼	23⅛	23⅛
Utah A Mining	3	4⅝	4⅝	4⅝
Util P & L B ct	8	20⅛	20⅛	20⅜
Utility Shares .	1	12	12	12
Vacuum Oil ...	24	148¼	144½	144½
Warner Br Pic..	15	16	15¾	15½
Watson (JW) Co	7	17½	17	17
Wenden C Min .	6	1⅞	1⅝	1⅞
Wes Oil & S ctf	6	70	69½	69⅝
do pfd	1	104	104	104
West A S pt pf	1	29¼	29¼	29¼
*West End Ext.	10	3	3	3
Wheatsworth ...	2	39⅝	39¼	39⅝
Wilcox O & G..	2	22⅛	22	22⅛
U S Rad	1	46	46	46
White S M rts ..	4	12	11	11
Woodley Petrol	3	6	6	6
Woodworth Inc	10	29	28⅝	28⅝
Worth Inc	2	22¾	22¾	22¾
Y Oil & Gas...	1	2⅛	2⅛	2⅛
Yuk Alas tr ctf.	2	29¾	29¾	29¾
*Yukon Gold ...	3	65	60	65

CLEARINGS, MONEY AND SILVER

The St. Louis Clearing House Association reported clearings for Feb. 7, 1928, $20,800,000; corresponding day last year, $19,900,000; this year, $823,100,000; corresponding period last year, $830,300,000. Report of debits for Feb. 6 1928, were: Debits to individual accounts, $33,200,000; total to date, $1,004,600,000; debits to bank and bankers' accounts, $19,600,000; total to date, $558,000,000; combined debits were $52,800,000; total to date individual and bankers' accounts, $1,562,600,000.

NEW YORK, Feb. 7.—Call money firmer; all loans, 4½; closing bid, 4½; time loans easier; mixed collateral, 60-90 days, 4¼@4⅜; four-six months, 4½; prime mercantile paper, 3¾@4.

NEW YORK, Feb. 7.—Bar silver, 56⅝c. Mexican dollars, 43⅝c.

LONDON, Feb. 7.—Bar silver, 26⅛d per ounce. Money 4 per cent; discount rates, short, and three months' bills, 4⅛@4¼ per cent.

PARIS, Feb. 7.—Prices were firm on the Bourse today. Three per cent rentes 69 francs 50 centimes. Five per cent loan 87 francs 5 centimes. Exchange on London 124 francs 2 centimes. The dollar was quoted at 25 francs 45 centimes. The Bourse will be closed the remaining Saturdays in February.

LEAD, ZINC AND COPPER

Lead was quoted in St. Louis today at $6.20 per 100 pounds.

Slab zinc was quoted at $5.62½ per 100 pounds.

NEW YORK, Feb. 7.—Copper steady; electrolytic spot and future, 14⅛c. Tin easy; spot and future, $53.12½. Iron steady, unchanged. Lead steady; spot New York, $6.50; East St. Louis, $6.25. Zinc steady; East St. Louis spot and future, $5.65@5.67½. Anitmony, 11⅞c.

LONDON, Feb. 7.—Standard copper spot, £62; futures, £61 12s 6d. Electrolytic, spot £66 10s; futures, £66 15s. Tin spot, £238 17s 6d; futures, £240 7s 6d. Lead spot, £20 15s; futures, £21 5s. Zinc spot, £25 15s; futures, £25 15s.

VEGETABLE MARKET

ST. LOUIS PRODUCE ROW, Feb. 7.—Potato trade was draggy. Supplies moderate. Prices were about steady.

QUOTATIONS.

Potato price range: Idaho russet burbanks, $1.75; No. 2, $1.35; Colorado russet burbanks, $1.50 to $1.60; rurals $1.60 per 100 lbs. Home-grown, 75c per box.

New Potatoes — Texas triumphs, $3.50 per 100 pounds.

Sweet Potatoes — Tennessee nancy hall bu hampers, $1.20 to $1.30; home-grown red nansemond, 75c to $1.10; Bermuda 75c; nancy, 75c to 90c per box.

ARTICHOKES—California, $6.50 per case.

AVACADO—California, $5 to $9.50 per crate.

ASPARAGUS—Ohio hothouse, No. 1, $12 and choice $6 per basket.

BEETS—Home-grown, 25c per dozen bunches; Texas bu baskets $1.50 to $2.

BRUSSELS SPROUTS—California, $9 to $9.50 per ½ drum.

CABBAGE—New Texas, $35 to $40 per ton; old cabbage, $8 to $15 per ton; red, 1½c per lb.

CAULIFLOWER—California, $1.50 to $1.65 per crate.

CELERY SPROUTS—Texas bu baskets, $1.25 to $1.50.

CELERY—California large crates, $3.50 to $4.50; Florida flat crates, $2 to $2.50. Bunch jumbo, 75c.

CELERY CABBAGE—California lugs, $1.25.

CARROTS—Texas bu baskets, $1 to $1.65; California iceberg crates, $2.25; home-grown, 25c to 35c per dozen bunches; New York old sacked, $1 per 100 lbs.

CUCUMBERS—Indiana choice, $4; fancy $5 per 2-doz. box.

COLLARD GREENS—Louisiana $3 per bbl.

EGGPLANT — Florida 1½-bu crates, $3.50 to $4.

ENDIVE—French endive 10c to 15c per lb.; California $2.50 to $3 per iceberg crate. Louisiana crates, $2.50 to $3 and escaroll $3.50 to $4 per bbl.

PARSNIPS — Home-grown 75c to 90c per bu. box.

RADISHES—Hothouse, $1.10 per doz. bunches.

RHUBARB—Michigan fancy hothouse, fancy, 80c per 5-lb carton; home-grown, 40c to 60c per bunch and 5-lb cartons fancy 75c and choice 50c.

RUTABAGAS—Canadian bulk, sacked, $1.25 to $1.50 per 100 pounds.

SAUERKRAUT—Casks, $8.75; barrels, $6.75; half barrels, $3.50; kegs, $1.25.

SALSIFY—Home-grown, 40c to 75c per dozen bunches.

SHALLOTS—Louisiana, $8 per barrel, and small bunches 25c per dozen.

SPINACH—Texas bu baskets, $1.25 to $1.50.

TOMATOES—Florida 6-basket crates, repacked fancy, $5 to $5.50, and choice, $3.50 to $4.

TURNIPS—Home-grown old washed globes, 60c to 80c per box.

Curb Sales—Continued

SECURITY.	SALES	HIGH	LOW.	CLOSE
FOREIGN BONDS.				
MeridionaleE 7 75	55	97⅝	97⅝	97½
Montevideo 6 59	4	95¼	95¼	95¼
Nor Ger L 6 47	47	94	93¾	94
Norweg E 5½ 57	10	95	95	95
Potrero Sug 7 47	12	98⅛	98⅛	98⅛
Prus FS 6½ 51	20	97¾	97¾	97¾
do 6 52	30	93⅞	93⅞	93⅞
ShinyetEP 6½ 52	20	93¼	93¼	93¼
Stinnes 7 36 wa	12	94	93⅞	93⅞
do 7 46 wa..	18	93⅛	93⅜	93⅜
Swiss C 5½ 29	5	102⅛	102⅛	102⅛
Tietz Leon 7½ 46 w w ...	5	103	103	103
Tyrol H El 7 52	7	93¼	93¼	93¼
Un Elec Ser 7 56	17	107⅛	107	107⅛
do 7 56 ww	13	96¼	95¼	95¼
Un Indust 6½ 41	37	95¾	95¼	95¾
Un St W 6½ 47A	11	95⅝	95½	95⅝
Vienna 6 52...	114	90⅝	90⅜	90⅝
Guantanamo 6 .	2	97	97	97
Santiago 7	1	100½	100½	100½
Rio de Jan 6½	18	97½	97	97½

SEALED PROPOSALS

TO CONTRACTORS

Office of the Board of Police Commissioners of the City of St. Louis, Missouri, February 1st, 1928.

Sealed proposals for the public work hereinafter mentioned will be received at the office of the Board of Police Commissioners, Room 42, Police Headquarters' Building, 208 South Twelfth street, until 2 p. m., on the

1st Day of March, 1928

At which hour they will be publicly opened and read, viz.:

For furnishing all material entering into the construction of and all labor and equipment necessary for the completion of the new Police Headquarters Building "A", located on the northeast corner of City Block No. 216, and the Police Building "B", located on the southwest corner of City Block No. 216, in accordance with the plans and specifications approved by the Board of Police Commissioners, and now on file in the office of said Board.

	Deposit Required.
1. General contract of Police Headquarters Bldg. "A"	$12,000.00
2. General contract of Police Building "B"	12,000.00
3. Jail Equipment for Building "A"	6,000.00
4. Elevators for Building "A"	4,000.00
5. Linoleum for Building "A"	1,000.00
6. Rubber flooring for Building "A"	1,000.00
7. Electric Work, Building "A"	3,000.00
8. Electric Work, Building "B"	1,000.00
9. Heating Building "A"	3,000.00
10. Heating, Building "B"	3,000.00
11. Hardware for Building "A"	500.00
12. Hardware for Building "B"	500.00

Proposals must be made on blank forms furnished by the Police Board.

The right to reject any and all proposals is expressly reserved.

Plans and specifications may be obtained at the office of the Police Board, Room 42, Police Headquarters Building, upon the deposit of $50.00 each for Items 1, 2, 3, 7, 8, 9 and 10; and $10.00 each for Items 4, 5, 6, 11 and 12; which sum will be refunded upon the return in good condition of such plans and specifications. Each item shall be bid on separately and each envelope shall be clearly marked with the number of the item the bid contains.

Each bid must be accompanied by a Cashier's or Treasurer's check on some bank or trust company in the City of St. Louis, payable to the order of the Board of Police Commissioners of the City of St. Louis, for the amount of deposit required as hereinbefore stated. The checks of the three lowest bidders on each item will be held until the contract is awarded. All others will be returned within ten days from the receipt of the bids. The successful bidder will be required to give bond to be approved by the Board.

Drawings and specifications for Items 1, 2, 3, 4, 5 and 6 are now obtainable. Drawings and specifications for Items 7, 8, 9, 10, 11 and 12 will be obtainable February 15th.

By order of the Board of Police Commissioners of the City of St. Louis, February 1st, 1928.

ALLEN C. ORRICK, President.
Attest:
E. H. BARTELSMEYER, Secretary.

FEBRUARY SALE OF FURNITURE

At UNION'S 3 Exchange Stores

TREMENDOUS PRICE REDUCTIONS

Give-Away Prices

READ THIS LIST!

8 Living-Room Suites	NOW	$25.00
6 Dining-Room Suites	NOW	$45.00
10 Bedroom Suites	NOW	$39.75
5 Breakfast Sets	NOW	$ 9.75
13 Davenette Sets	NOW	$29.75
4 Gas Ranges	NOW	$ 7.95
7 Refrigerators	NOW	$ 5.00

CLOSING OUT REED FURNITURE

18 3-Pc. Reed Day-Bed Suites....$29.75
12 3-Pc. Bed Davenport Suites...$39.75

Heaters at $7.85
Kitchen Cabinet..$27.50

EASY TERMS At Union's Three Exchange Stores

UNION'S 3 EXCHANGE STORES

EASY TERMS At Union's Three Echange Stores

1118 Olive :: 7th and Market :: 206 N. 12th

The Sunday Post-Dispatch has the only color roto magazine in St. Louis.

JUSTICE ARGUES IT OUT WITH HIS CONSTABLE

Epithets Fly and Fight Almost Occurs in Meyers' Court.

Law and likewise order were run out of Justice of the Peace Meyers' court this morning, when the Justice threatened to do the same thing to his Constable, Gabe Roth. The officials called each other by such terms as dog, headache, damned this and damned that, and then they took off their respective glasses.

Barristers crowded to the railing, which seemed to have been set there by a fistic providence as the outposts of a prize ring. Constable Roth shook a finger in His Honor's face, the Justice advanced, then he hesitated; Roth advanced, then he hesitated. But not a blow was struck.

Court began in quite the approved fashion at about 10 o'clock. The Justice took his seat on his bench, and Constable Roth stood next to him, calling the cases. Then a case was called, just as any other, and Roth said, "I want a deposit on this case." "Call the cases," the Justice answered.

Constable Roth took the papers and threw them on the Justice's deks. "I want a deposit," he said. The Justice made no reply. Roth threw another packet on the desk. Then he threw three packets on the desk. Obviously his wrath was warming.

"Go on with the cases," said the Justice.

And then Roth stood in front of the bench and in plain words told Justice Meyers what he thought of him. "There won't be any court," Constable Roth yelled. "Get out of here," Justice Meyers shrieked.

"You're driving all the business away from here," the Constable hollered. "You're as snippy to lawyers as if you were Justice Taft."

An extended exchange of sulphuric remarks, then adjournment of court for a time. The wheels of justice in minor cases began grinding again, with the Justice and his Constable looking daggers.

Five Years for Beating Aged Man.

COLUMBUS, Kan., Feb. 7. — Wesley Ellingsworth and Doyle Landreth, Baxtern youths, were sentenced to five years in the state reformatory yesterday, after they pleaded guilty to a charge of assaulting and attempting to rob M. Chamblerlain, an 80-year-old grocer, at Baxter Springs, Jan. 25.

Death Due to Exposure.

A Coroner's verdict of death from natural causes, due to exposure, was returned in the death of an unidentified man found in a deserted dance hall at Collinsville, Ill., yesterday. The man was about 65 years old. No marks of identification were found.

For colds, grip and flu take

Calotabs
TRADE MARK REG.

Relieves the congestion, prevents complications, and hastens recovery.

ADVERTISEMENT

Blessed Overnight Relief

For Burning Aching Feet

12 Days' Free Trial

Here's the sensible quick way to lasting foot comfort that thousands say is far better than anything they ever tried, so if your tender, burning feet are keeping you in constant misery go right to your druggist and get a tube of Joint-Ease. Rub it on tonight and tomorrow morning have feet so free from distress and burning that they'll feel fine again. Only 60 cents a tube.

FREE Send name and address for 12-day trial tube to Pope Laboratories, Desk 10, Hallowell, Maine.

ADVERTISEMENT

AVOID UGLY PIMPLES

A pimply face will not embarrass you much longer if you get a package of Dr. Edwards' Olive Tablets. The skin should begin to clear after you have taken the tablets a few nights.

Cleanse the blood, bowels and liver with Dr. Edwards' Olive Tablets, the successful substitute for calomel; there's no sickness or pain after taking them.

Dr. Edwards' Olive Tablets do that which calomel does, and just as effectively, but their action is gentle and safe instead of severe and irritating.

No one who takes Olive Tablets is ever cursed with a "dark brown taste," bad breath, a dull, listless, "no good" feeling, constipation, torpid liver, bad disposition or pimply face.

Olive Tablets are a purely vegetable compound mixed with olive oil; know them by their color.

Dr. Edwards spent years among patients afflicted with liver and bowel complaints and Olive Tablets are the immensely effective result. Take nightly for a week. See how much better you feel and look. 15c, 30c 60c.

EVERYBODY fears YOUR COUGH

—and so should you, for it is often infectious and dangerous to those around you.

A safe and agreeable way to relieve coughs is to take PERTUSSIN, which has been used for twenty years in the successful treatment of harsh or painful coughs—even the most severe. PERTUSSIN is entirely free from "dope" or harmful drugs, yet it brings quick relief by helping Nature to expel the sticky phlegm that often clogs the air passages.

Sold by all druggists in large and small bottles.

PERTUSSIN Safe for Every Cough

Became a Happy Baby

Annapolis, Md.—"My baby had terrible red blotches all over his face. At night his skin itched so that I was awake almost the whole night with him. I sent for a sample of Resinol Soap and Ointment, and after a few applications his face looked wonderful." In almost all skin disorders, Resinol brings quick relief. *At all druggists.*

Resinol

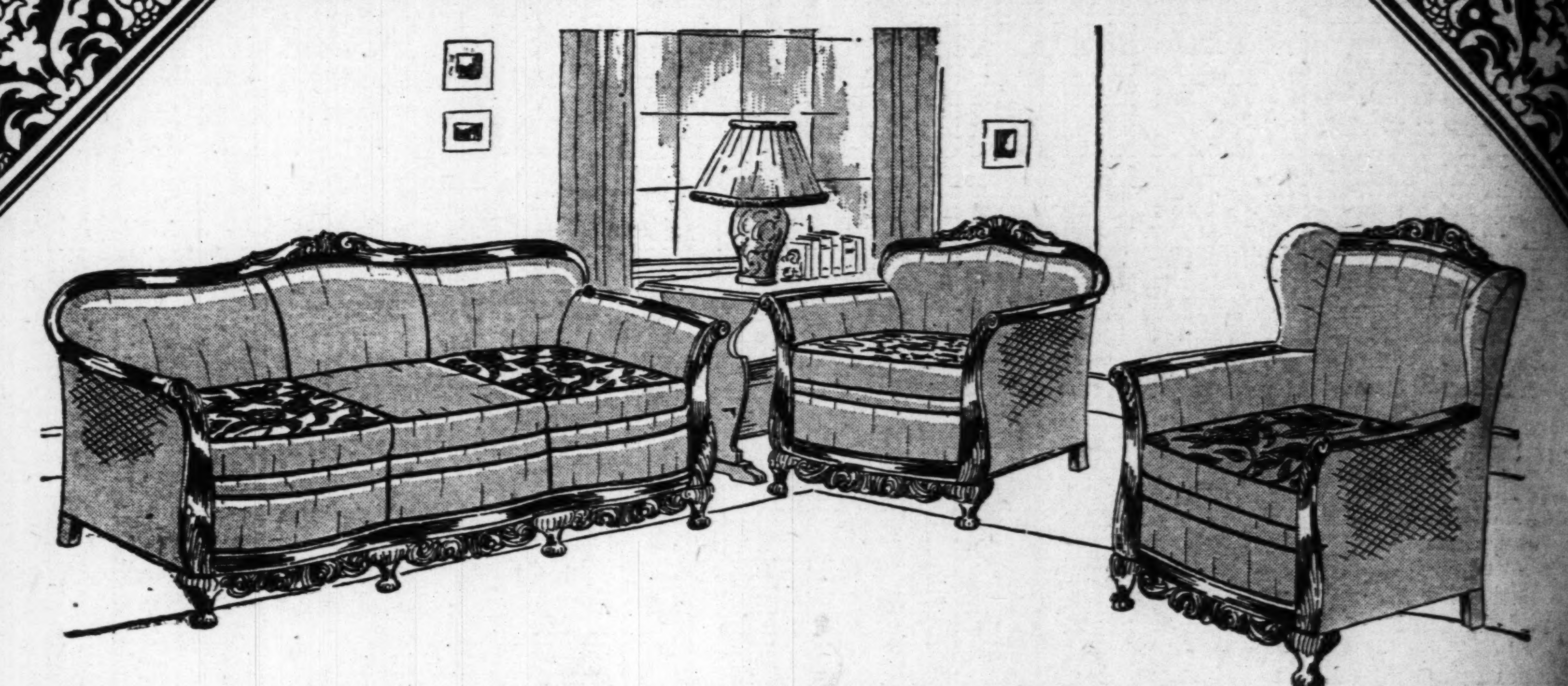

Three-Piece Mohair Living-Room Suite

A Remarkable Value at This Greatly Reduced Price!

Three exquisite pieces...davenport, wing chair and armchair with genuine walnut hand-carved frame with taupe mohair covering. The loose spring cushions are reversible with mohair on one side and colorful mokette on the other.

$199

Pay Only $18 Cash . . . Balance Weekly or Monthly

Where in all St. Louis will so little buy so much? Ordinarily this Suite would sell for $275, but in closing out certain lines of fine furniture, these Suites were included in our price cutting program. But for a limited time only...at $199.

February Sale of FURNITURE

Cabinet Gas Range

$29.75

Full size Range finished in blue steel. Four burner top and large oven and broiler.

$2 Monthly

Walnut Vanities

$39.75

Beautiful designs of walnut veneers over fine cabinet woods. Wonderful values.

$2 Monthly

Extra Special! Wednesday!

27-Inch Axminster Rugs

While 200 Last Values to $6.00

$1.95

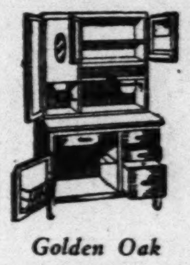

Golden Oak Kitchen Cabinets

$26.75

Large size Cabinets with ample drawer and shelf space. Porcelain table top.

$2 Monthly

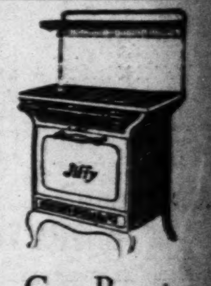

Gas Range

$19.75

A dandy cooker and baker with three burner top and large oven. Gray porcelain enamel.

$1 Monthly

Mokette Pull-Up Chair

$16.95

Gracefully designed and sturdily constructed. Hardwood frame, finished in walnut. Choice coverings.

$2 Monthly

Rug Bargains!

9x12 Katonah Velvet Rugs. Richly colored...	$24.75
9x12 Axminsters with deep soft nap. Special...	$29.75
9x12 Axminsters. Extra-heavy qualities, at......	$39.75

Easy Terms

Tapestry! Velour! Coxwell Chair

$24.75

A massive comfort Chair with sturdy hardwood frame and choice of tapestry and velour coverings.

$3 Monthly

Goodyear Tires *On Easy Terms At Union*

UNION HOUSE FURNISHING CO.
PROTECTIVE INSURANCE FOR DEFERRED PAYMENTS
1120-22-24-26-28-30 Olive St.

New Furniture for Old *Liberal Trade-In Allowance*

OVERLAND ROUTE
Road of Romance to the West
The historic trail of thrilling memories to California's golden sunshine.

to California

A journey of absorbing interest and scenic grandeur via the Overland Route is a fitting preface to California's beauty and all year summer climate.

Fine fast flyers daily to California and all the West. Every class of service including coaches, tourist sleepers and Pullman accommodations. All unexcelled in modern travel comfort. Delicious dining car meals.

California—3 Flyers

St. Louis-Colorado Limited—Equipped with observation and standard sleeping cars. Leaves St. Louis 9:03 a. m.
Pacific Coast Limited—Carries observation and standard sleeping cars and chair cars. Leaves St. Louis 2:00 p. m.
Denver Express—Equipped with standard and tourist sleeping cars and chair cars. Leaves St. Louis 10:00 p. m.

Pacific Northwest—2 Flyers

St. Louis-Colorado Limited—Observation, standard and tourist sleeping cars and chair cars. Leaves St. Louis 9:03 a.m.
Pacific Coast Limited—Observation, standard and tourist sleeping cars and chair cars. Leaves St. Louis 2:00 p. m.

Colorado—3 Flyers

St. Louis-Colorado Limited—Equipped with observation and standard sleeping cars. Leaves St. Louis 9:03 a. m.
Pacific Coast Limited—Carries observation and standard sleeping cars and chair cars. Leaves St. Louis 2:00 p. m.
Denver Express—Equipped with standard and tourist sleeping cars and chair cars. Leaves St. Louis 10:00 p. m.

Escorted All-Expense tours to California. All arrangements made in advance.

Frequent sailings from Pacific coast ports to Hawaii and the Orient.

See Death Valley — Visit its mysterious grandeur en route Los Angeles. All-expense two-day side trips only $40.00 additional.

UNION PACIFIC SYSTEM OVERLAND

For complete travel information and booklets on California, Escorted All-expense Tours, Death Valley, ask

J. L. CARNEY, General Agent
Union Pacific System
2053 Railway Exchange Building
611 Olive Street, St. Louis, Mo.
Phones: Garfield 1304-05

91X-5

Overland Route to the West

Became a Happy Baby

Annapolis, Md.—"My baby had terrible red blotches all over his face. At night his skin itched so that I was awake almost the whole night with him. I sent for a sample of Resinol Soap and Ointment, and after a few applications his face looked wonderful." In almost all skin disorders, Resinol brings quick relief. *At all druggists.*

Resinol

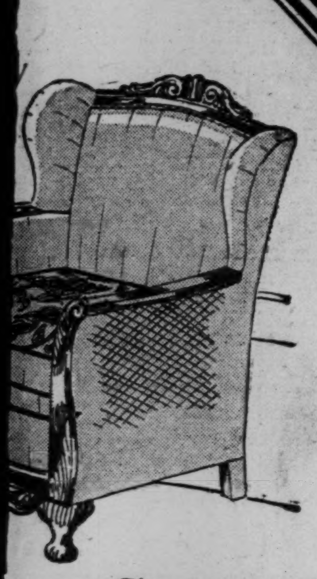
m Suite

$18 Cash . . .
Weekly or Monthly

. Louis will so little buy so
this Suite would sell for $275,
certain lines of fine furniture,
included in our price cutting
a limited time only...at $199.

of
IE

Gas Range
$19.75
A dandy cooker and baker with three burner top and large oven. Gray porcelain enamel.
$1 Monthly

elour!
Chair
75

ort Chair
rdwood
of tapes-
overings.

ew Furniture
for Old
Liberal
Trade-In
llowance

Home Reading and Women's Features

ST. LOUIS POST-DISPATCH

DAILY MAGAZINE

Popular Comics News Photographs

TUESDAY, FEBRUARY 7, 1928.

TUESDAY, FEBRUARY 7, 1928. PAGE 35

UNUSUAL VIEWS OF LINDY

Above is Col. Lindbergh seated with an American girl at a picnic given in his honor at Managua, Nicaragua. The contents of the bottle, between them, is not known but the flyer does not drink anything stronger than water. At the right, above, Col. Lindbergh is shown on his hunting trip in the wilds of Panama. —Wide World photos.

OIL ON THE MISSISSIPPI

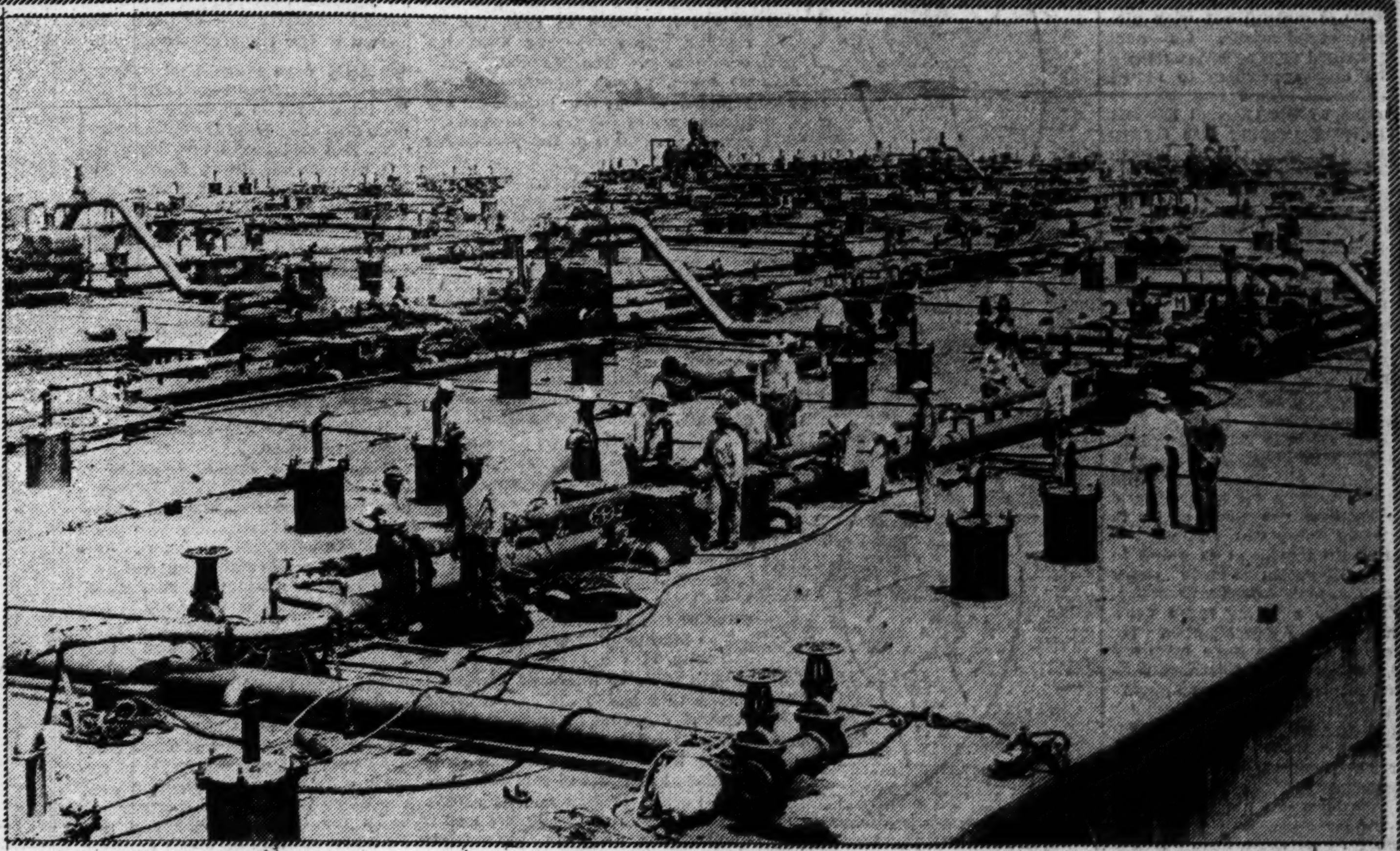

100,000 barrels of gasoline on barges in the lower river ready to be loaded on tank ships for transportation to Europe. —International photo.

PEGASUS UP TO DATE

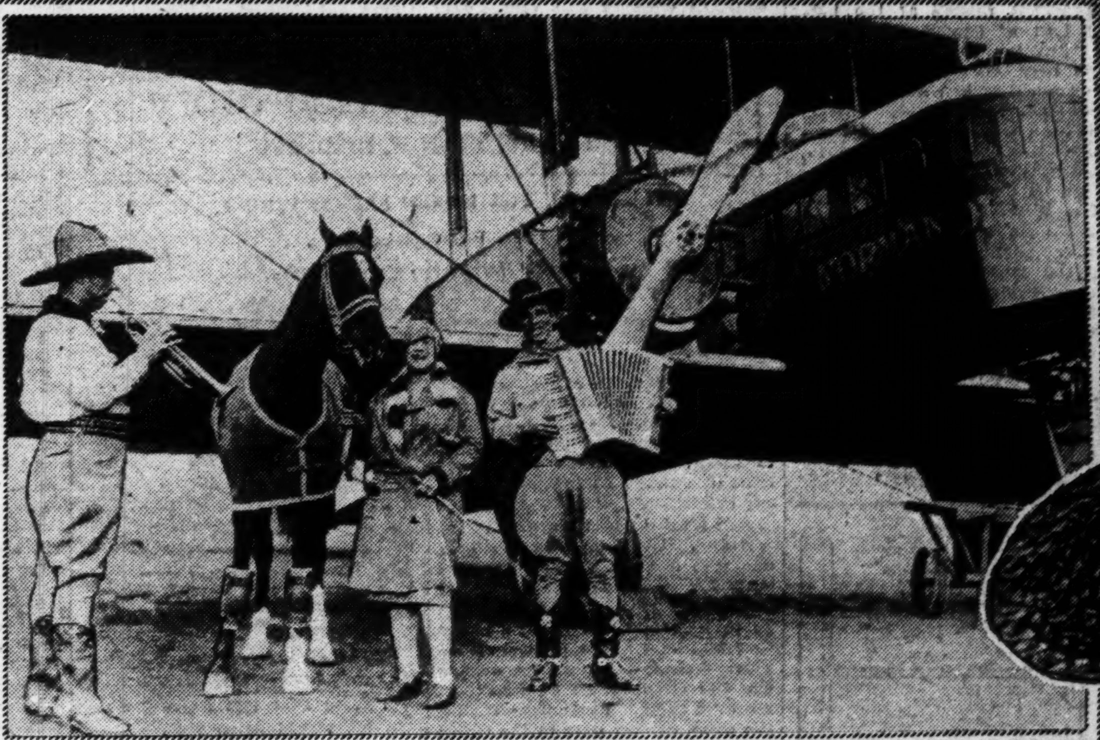

Three vaudeville performers and their trained horse which they took to London from Paris in an airplane to fill an engagement in a music hall secured at short notice. —Wide World photo.

JACK FROST'S WORK

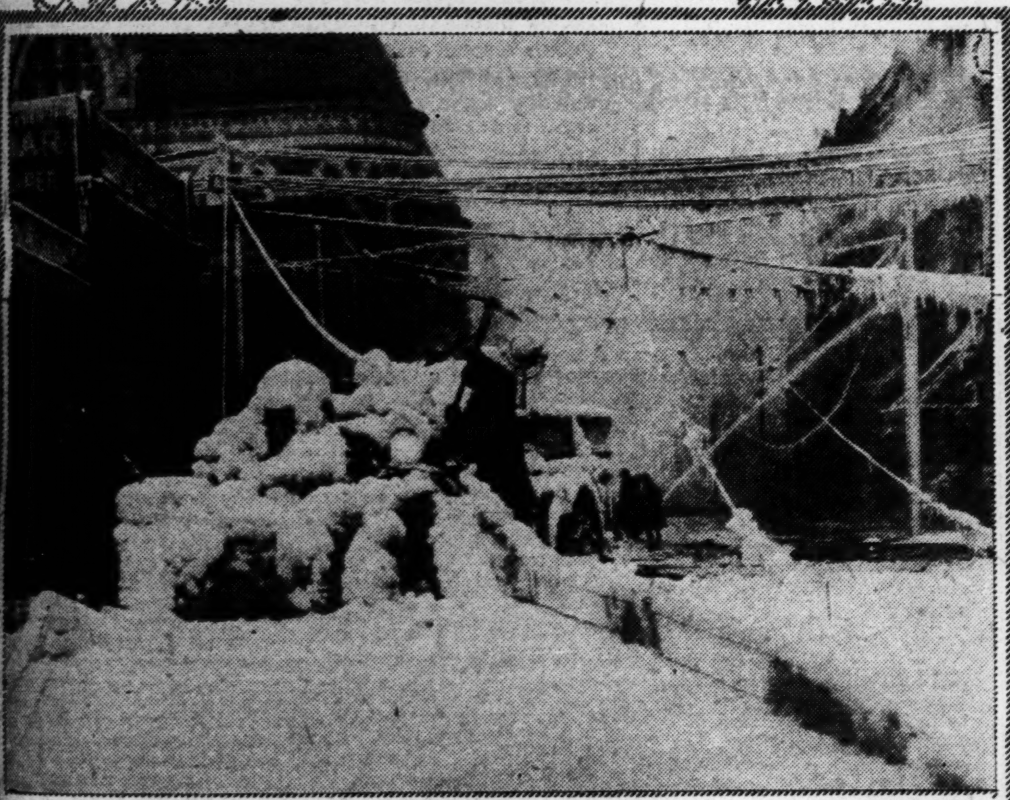

Firemen chopping their truck free after fighting the great fire in Fall River, Mass., last week. —P. & A. photo

THE LARGEST FLYING BOAT

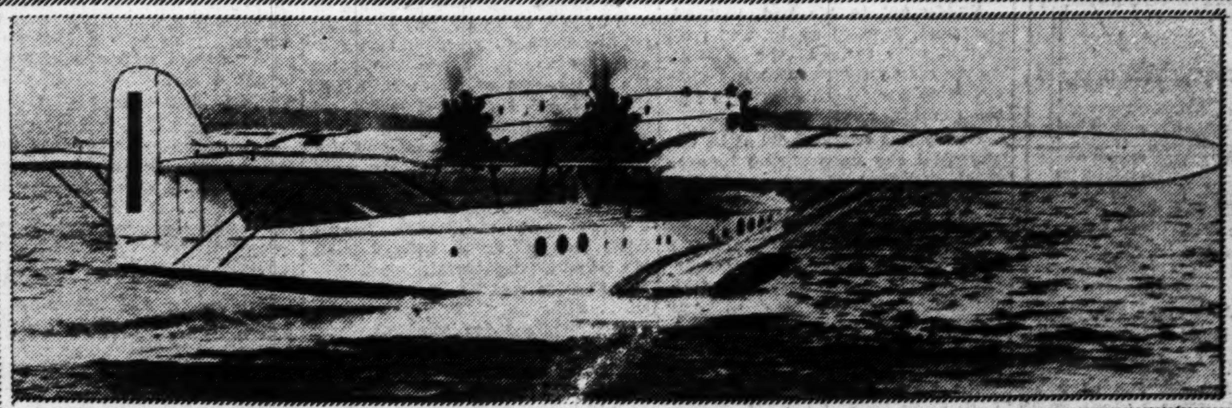

A 24-seater built in London for passenger service between Genoa and Palermo in Italy. —International photo.

A LASTING MEMORIAL

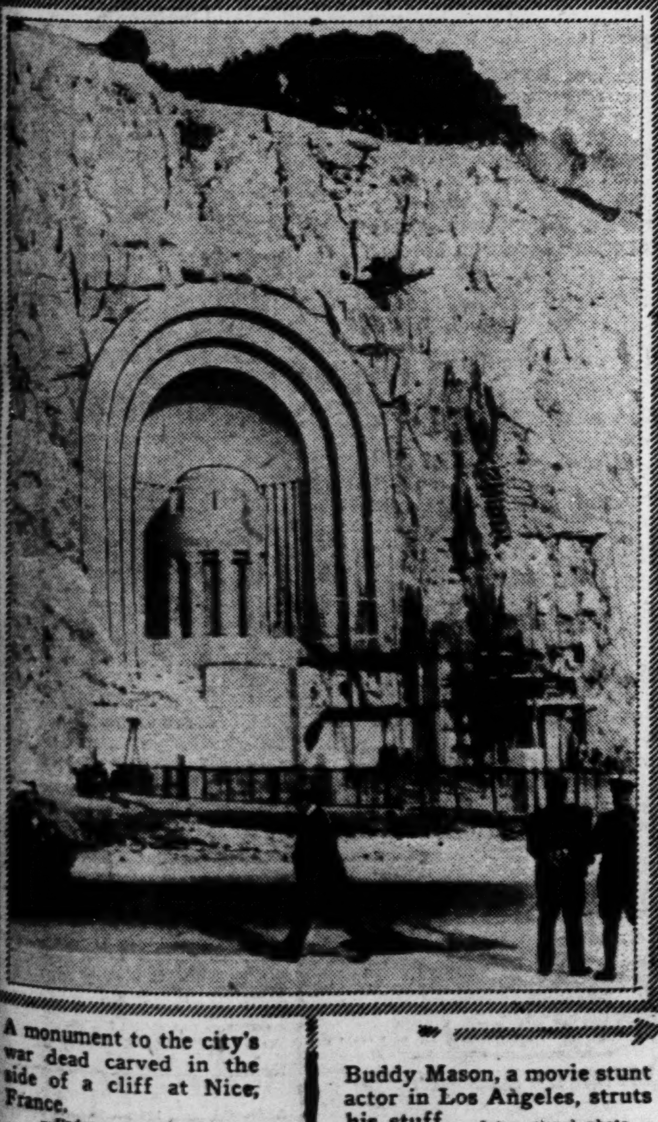

A monument to the city's war dead carved in the side of a cliff at Nice, France. —Underwood & Underwood.

A STUNT

Buddy Mason, a movie stunt actor in Los Angeles, struts his stuff. —International photo.

"WHITE" FUNERAL IN PETROGRAD

10 An almost daily spectacle in the streets of the Russian city. —International photo.

The newest thing in beach attire worn by a society woman at Miami this winter. —P. & A. photo.

THIS MODERN WORLD

By Neal O'Hara

PICTURES ON THE AIR.

RADIO is coming out with picture supplements. Its next backward step of improvement will be action pictures to match the acoustics. This has already been done by the General Electric Co. Leaving nothing else for its wizards to accomplish except broadcast the sense of smell.

We knew such progress was due. In five years radio has leaped from closing Omaha hog prices to John McCormack. And when John reached top C, there was nothing to look forward to but pictures. Now they are here.

Broadcasting magnates quickly discovered their antennae subscribers would listen to anything that sounds like a noise. Now they have exhausted all the noises and will start on views.

By next October your discordant home won't be complete without a radio frame alongside your loud speaker. With a "Stop, look and listen" sign where you used to hang "God Bless Our Home."

But radio television is going to turn broadcasting upside down again. For your favorite announcer may have a lovely radio voice but a terrible Adam's apple. He will either have to have his neck lifted or employ a ventriloquist's dummy for his microphone appearances.

And now that television has been hooked up with radio, we are in favor of broadcasting the United States Senate's proceedings, as Senator Dill demands. It would be a good thing for the country to listen to and look at their Upper House Representatives. That would insure a brand-new Senate next year.

Yes, B. F. Keith invented the continuous performance, but it looks like General Electric will raise it to a nuisance basis. It is bad enough to drop in on friends and have to listen to the wireless music. But now you will have to look at the pictures the ether waves drag in. This is the worst form of electrical punishment devised yet. Not even excluding the electric chair.

And there is going to be many a family spat when mother wants to tune in on John Barrymore's profile and daddy insists on twisting the knobs to see Gilda Gray broadcast her muscles.

* * *

The wonders of science are limitless. Just think of electricity freezing ice cubes in your kitchen while in the parlor it is bringing views of Greta Garbo kissing John Gilbert. All on the same plug!

With television linked up with radio, you have a $40 seat at the next Dempsey-Tunney fight. Jack and Gene can fight it out in a padded studio and split a purse of 3,000,000 applause cards.

Broadcasting chains will comb the earth for novelties and brush them right off in your living room. You will get everything from Charley Paddock running 100 yards to slow movies of Harry Lauder reaching for a dinner check.

And along in the near distant future, when some motor company wants to introduce a new car, there will be a giant television hook-up broadcasting a Michelangelo masterpiece from Rome, Mona Lisa from the Louvre in Paris, an original Rembrandt from Amsterdam and a genuine Raphael from Florence. With Bud Fisher acting as announcer.

We are living in a golden age.

(Copyright, 1928.)

Housekeeping Helps

Bedrooms done in blue are said to be soothing to the nerves.

* * *

Throw the soapy dishwater on the rose bushes. It will cause them to thrive.

* * *

Windows would require far less washing if they were dusted just as frequently as the furniture in the room.

* * *

A little starch in the neckbands, cuffs and down the fronts of soft shirts will make them launder much better and keep clean longer.

* * *

Heat the new range gradually to prevent the possibility of cracking.

* * *

Chamois leather gloves should be washed in lukewarm suds and rinsed in slightly soapy water or they will dry stiff and hard.

* * *

Use up old spools of silk for basting. Silk can be removed more readily than cotton and leaves no traces where the stitches have been.

Electric Flashes

Never operate any electrical device or turn off or on a switch when the hands are wet.

* * *

Don't attempt to mend broken electrical appliances without definite knowledge as to what should be done.

* * *

Use only one hand in switching on or off electric lights. Keep the other hand free from any possible metallic contact.

* * *

Don't try to wire lamps with enormous lengths of wire tacked around doorways and surbases. It is cheaper to pay extra money and have the plug put where the lamp is desired. These long lengths of exposed wire are dangerous.

Irregular Lines Feature the New Hats

SPRING millinery responds to the call of femininity by modifications of the severity of past seasons. More feminine versions of frocks and ensembles, with the graceful scarf and increased fullness of skirts, demands a compliance in the realm of milinery.

With slashed brims and pleatings as the last word in chic, the irregular line makes for ultra becomingness. Regular lines exist no more. These models sketched replicas of French creations, are illustrative of the trend toward the jaunty smartness of the pre-Easter millinery.

Felt contrives to remain in the field of fabrics and permits of subtle manipulation. However, this season it accedes to a combination with straw that has a springtime air. Pedaline straw braid allies itself with felt and contributes interest to the chic little felt skull cap shown at the upper left of the sketch. This replica of a Georgette inspiration is made in the new seasonal colors, including a shade of beige, gray, navy and black.

LINEN-LIKE straws are afforded much prestige at present, and among these is sisal, that will come in for considerable mention as the season advances. It fashions the attractive off-the-face hat in the left center group and is trimmed very simply with navy blue satin ribbon matching the color of the straw.

The manipulated brim caught up skillfully at the center front and held in place by a bow of grosgrain ribbon that bands the crown is but another example of the variations taken by the broken brimline. This clever little design by Reboux is developed in felt and replicas come in a variety of new season colors. Here is shown distinctly the up-in-front line of the brim that reveals the brow to a far greater extent than any military fancies for many seasons past.

The beret fails to be lost in the constant changes and vagaries of millinery styles. One of the smartest of berets among the new imports is this one sketched. The original by Alphonsine was fashioned in navy felt, the two quills in rose-colored composition affording a dashing touch.

Black sisal, rose moire ribbon in an unusual over-the-ear trimming affects a smart line of the hat shown in the right center sketch.

FROM days long past peanut straw has been resurrected, and its revival is meeting with no little success. Rose Descat employs a skillful and artful tucking detail for the model, lower right. The hat itself with turned down brim is in the favored natural straw shade. Small tucks give interest to the brim and crown, and both crown band and brim binding are of navy grosgrain.

Many of the avenue shops are showing small close fitting hats in novelty straws. Among these new and unusual weaves is one suggesting tweed. Hats of this type are simply fashioned and depend upon cleverly placed trimming, to give them smartness.

Since gray is one of the significant spring shades, it is reflected also in millinery—a natural consequence. One extremely charming large hat of felt in one of the new shades of gray, shown on the avenue, attains distinction because of the brim, which is wired about one inch and a half from the edge, thereby leaving a soft and very flattering flange.

The tiny close-fitting hat made entirely of feathers is seen frequently by smart women at luncheon and manifests itself as an early spring style. Quite a number of all-feather hats are now shown. Among the newest fads is the feather cap worn for evening. The cap may be made entirely of white feathers, or be relieved by gilded effects, both striking and unusual, and that harmonize nicely with the new gilding to which furs are submitting.

Mother Gets Letter From Bottom of Sea

AFTER resting at the bottom of the Mediterranean Sea for 10 years, a letter has been delivered to its addressee, Mrs. A. Wilkins of East Oakland. Her son, Ronald Wilkins, wrote it from a Salonika hospital in May, 1917, serving under British colors.

On its way to London, where Mrs. Wilkins was living, the mail boat was torpedoed and sunk. Last year it was raised by the British admiralty, and the mail pouches recovered. The letter followed Mrs. Wilkins through the regular mail channels.

LADDERGRAM

Registered U. S. Patent Office

Climb Down!

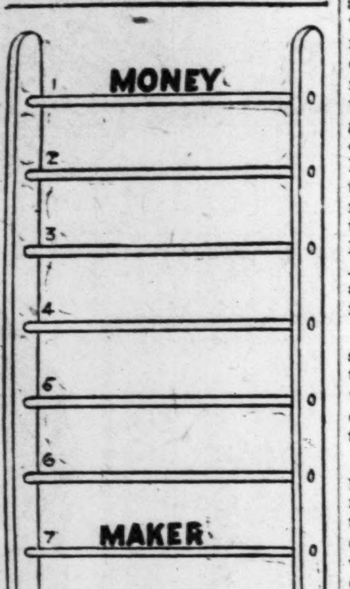

If we could all make this change in real life there would be little to worry about. But since we can't let's have the fun of doing it on a Laddergram. Climb down by finding a word which differs from the one directly above by a single letter only and do not transpose the remaining letters. Using only words in good dictionary standing, see if you can improve on our construction by clipping off a rung or two. An answer will appear tomorrow. **Here's the solution for yesterday: 1, Mush; 2, Must; 3, Most; 4, Moot; 5, Root; 6, Room.**

(Copyright, 1928.)

Avoid an Accident.

If the burner on the oil stove is turned so high that you cannot turn it down again, throw a handful of salt on the flaming wick. It will put it out immediately.

Children's Bedtime Story

By THORNTON W. BURGESS.

REDDY FOX MAKES PREPARATIONS

You'll find through life he best will fare
Who for his purpose doth prepare.
—Reddy Fox.

WHEN Sammy Jay flew away and left Reddy Fox, Reddy chuckled. He had found out from Sammy just what he wanted to know, and Sammy hadn't the least idea that he had given Reddy any information. "So," said Reddy, "Jerry Muskrat gets up early in the morning. Well, he isn't the only one who can get up early in the morning. As a matter of fact, I won't have to get up, for I won't go to bed. Now, I think I'll run over and have a look at that spring hole. Sammy Jay has gone over to the Old Orchard, so he won't see me over there. I can hear Blacky the Crow cawing over in the Green Forest, so he won't see me there. At this time of day Jerry is probably taking his nap in that comfortable house of his."

Reddy got to his feet, yawned, stretched, yawned again, and then trotted over toward the swamp where the Laughing Brook comes out from the Green Forest to join the Smiling Pool.

Reddy was very careful as he approached the open spring hole to make sure that nobody was around to see him. When he was quite certain that no one was there he went over to a certain little clump of alders and there he very carefully looked things over.

"The thing for me to do," thought Reddy, "is to dig out a place here where I can lie and not be so easily seen. If I dig out a place here in the snow and then keep away from it for a few days, Jerry won't think anything about it, even if he does see it. The thing to do is to be prepared. I certainly do believe in being prepared."

So Reddy went to work and scooped out the snow back of the alder clump until, when he lay down in it, he was quite hidden from anyone sitting on the other side of this little alder clump. He dug it in such a way that it looked very much as if he might have been digging for a mouse. Reddy is very artful, you know. When it was done to satisfy him, he grinned and then trotted away.

He could almost taste Jerry Muskrat, so sure was he that he would catch him.

"Jerry Muskrat will probably see that the first thing tomorrow morning," said Reddy to himself. "But he'll think I've been digging for a mouse. The next morning he will be sure to look at it. He won't see any fresh signs. Then he'll forget all about it. Jerry has fooled me a number of times, but this time I guess I will fool him."

Reddy trotted off to the Old Pasture with a very satisfied air. He felt that he had fully prepared to give Jerry Muskrat the surprise he had planned for him. He hadn't a doubt that everything would work out just as he wanted it to. He could almost taste Jerry Muskrat, so sure was he that he would catch him.

Meanwhile Jerry Muskrat was exceedingly comfortable in his house in the Smiling Pool. He had a nice bed of dry grass, the walls of his house were frozen so they could not be torn open, and he could sleep in comfort and peace. He hadn't a worry. That morning for breakfast he had had a lily root. There were plenty more where that one came from that could be had for the digging. So Jerry was at peace with all the world. Of course, he didn't dream of the plans that Reddy was making.

(Copyright, 1928.)

The Old Virginia Cook Book

Golden Buck—Southern.

BREAK fine and melt in a chafing dish one-half pound of good cheese (not tough). When perfectly soft, add a cupful of milk, and a pinch of red pepper and salt. Stir these thoroughly together while cooking slowly until it becomes the consistency of thick cream. Now break on top of the mixture five eggs. Cover dish for a minute or two, and when eggs have begun to set and before they become hard, remove cover and beat thoroughly with a large spoon. Serve on hot toast.

(Copyright, 1928.)

Chicken Rolls.

Pick off all the small pieces of meat, saving the large pieces for other services. Dice them very small, until you have two cupfuls; cut about the same size one-half cupful of tongue and one-half cupful of lean, cooked ham. Melt two tablespoonfuls of fat, blend in two and one-half tablespoonfuls of flour and add one-half cupful of milk. Season with one-half teaspoonful of salt, one-eighth teaspoonful each of pepper and nutmeg and a dash of cayenne. Cook in a double-boiler until smooth and thick. Add the meat mixture and cook 15 minutes longer. Then add two egg yolks, three tablespoonfuls of bread crumbs and one tablespoonful vinegar. Heat well for 5 minutes, pour into a dish and let cool. Shape into croquettes, roll in beaten egg, then in fine bread crumbs. Fry until brown in deep fat.

A hand-operated stencil machine has been designed to address a number of shipping tags in duplicate.

IMMACULATENESS DEMANDS

Spotless clothes. You don't have to worry about your clothes with a bottle of Reid Dry Cleaner handy—cleans without leaving odor or ring.

REID DRY CLEANER

35c— At All Drug Stores —75c

New Different

DIAPER

Changes in a jiffy. No pins—no folding—no needless turning of baby. Your department store has them—or write direct.

Handylyne Co., 100 N. 12th St., St. Louis

DO YOUR GUMS BLEED?

This is a sign of weak gums. Weak gums are a hotbed for the development of the dread pyorrhea bacteria. With amazing rapidity Pyorrhea germs multiply and can be checked only by a powerful process of sterilization.

Cato has a neutralizing effect . . it retards the further growth of germs. It gets in between the teeth and under the gums. Cato acts as a tonic to weak, flabby gums—it is a powerful germicide and has a pleasant taste which gives a tingle that lets you know it's working.

To prove to you what Cato will do—take the coupon to your nearest druggist and get a free tube. After you've tried this tube, note the difference in the color of your gums and the new pearly whiteness of your teeth.

A PROMINENT DENTIST'S OWN FORMULA

CATO WILL HEAL WEAK, SORE, BLEEDING GUMS

FREE OFFER! Mail Coupon to Cato Chemical Co., 19 S. Third St., St. Louis. Enclose 2c for postage.
I want to try a "week's supply" of Cato—to see what it will do.

NAME ....

ADDRESS ....

DRUG STORE ....

for every purse

There's a Kroger coffee of quality that will satisfy.

Kroger Coffee

3 brands—to please each taste and purse.

JEWEL—FRENCH—COUNTRY CLUB

CLOUDS HAVE SILVER LININGS

By Lucy Lowell

IT isn't always easy to see the seed of good lurking in misfortune.

Rather than take evil submissively, philosophically—rather than to say "This has come to me for some purpose; now I will find the purpose and work with destiny instead of allowing myself to be overwhelmed by trouble," it is more human to declare, "I did not merit this hardship; it is dreadfully wrong that it should come to me and I can feel nothing but resentment for it."

This last attitude, of course, numbs the character and builds a wall of inertia about one through which it is possible for very little good to penetrate.

Few misfortunes there are which cannot be turned to good fortune by one who determines to remain unembittered, alert and willing to make long and sincere effort.

I knew a young man who had every reason to feel discouraged, if that attitude ever is reasonable, since everything adverse there possibly could be happened to him.

He lost his job when the firm he worked for failed; his home, not yet paid for, was lost; his wife suffered a long, expensive illness.

There were times when he looked a little drawn, but he always managed, some way, to keep a smile.

It was the smile which pulled him through. Seeing it one day, a man gave him a job which turned out to be a start. For in five years he had gained back all he had lost and about twice as much besides.

"But I couldn't have done it," he said, "without the experience I had. It taught me many things and what it taught me made me what I am now. It was a beneficial misfortune even though it had me topsy-turvy for a time."

"When great evils happen," said Thomas Jefferson, "I am in the habit of looking out for what good may arise from them as consolation to us; and Providence has in fact so established the order of things that most evils are the means of producing some good."

(Copyright, 1928.)

Household Wisdom

Serge can be renovated successfully by washing it in soap-bark.

* * *

Window shades can be cleaned with a rough flannel cloth dipped in flour.

* * *

Dipping the tops of fruit jars in paraffin will make them absoluetly airtight.

* * *

If any article of steel has become rusted, soak it in sweet oil for a day or two and then rub with a fresh lime.

Worth on the Coming Mod[e]

Special Cable by Pierre LeBaux, Director of the Paris Fashion Bur[eau], E. Winifred Boulter, Associate Editor.

PARIS, Feb. 6.

MONSIEUR JEAN CHARLES WORTH gave an interesting little chat on what is likely to be the leading note in spring fashions to a gathering of fashion journalists in his house in the Rue de la Paix the other day. He candidly admitted, however, that a collection was often fundamentally altered 48 hours before it was shown.

Monsieur Worth's present inclination is toward dark colors, especially for sports clothes, though these will be used in conjunction with white or beige. He gave several reasons for his preference for dark shades. Nature is one of his inspirations. He spoke of birds and said that those with dark plumage were the chic birds. He reminded us of the beauty of cornflowers gleaming through a field of golden corn, and spoke of the charm of the navy blue uniform worn by sailors of every ... seen against snowy white ... and the blue sea.

Dark blue is to be the color ... favored by Worth, according ... his present mood. He likes a ... blue sweater worn with a white ... a beige skirt. He says women ... tired of the eternal beige ... with its indefinite outline. ... blue has the added charm of ... ing its wearer look young.

Monsieur Worth thinks the ... eral popularity of sports ... for all occasions is on the ... He predicts a return to the ... ards of 1914, with afternoon ... once more playing an important role.

Besides the dark blue and ... attractive dark "guards" red ... the daytime, he will show ... shades and a new topaz yellow ... evening gowns and a very pale ... that is almost white for the afternoon.

★ Guard against the cause of tooth decay

Acids are the most frequent cause of tooth decay and infected gums.
The most serious trouble occurs at the place where teeth and gums meet—known as The Danger Line.
The best product known to neutralize acids in the mouth is Milk of Magnesia.

IN MOUTH hygiene, as in all else, the secret of success lies in finding "the cause." No matter how much you brush your teeth, it is only an idle gesture if the brushing does not guard against the cause of tooth decay and gum irritations.

Recent statements, obtained through an investigation among 50,000 practicing dentists, shed very definite light as to this cause and the best means to combat it. 95% of the answers agreed that:

It is evident from this verdict that the dentifrice you use should contain Milk of Magnesia if it is to bring you real protection. Squibb's Dental Cream is made with more than 50% of Squibb's Milk of Magnesia. Each time you use it, particles of the Milk of Magnesia are forced into every pit and crevice where acids form. There they neutralize these acids and remain after to neutralize new acids as they form.

Squibb's Dental Cream is safe to use in the most tender mouth. 40c a large tube.

SQUIBB'S DENTAL CREAM

The "Priceless Ingredient" of Every Product is the Honor and Integrity of Its Maker

See Free Offer in Coupon Below

True --- Fruit Flavors

in this New Gelatin Dessert from California

Thousands of western women prefer them to all others. Learn why they like them best. And note our special gift offer in coupon below.

FIX the name of this new dessert firmly in your mind—Jell-WELL.

It's easily prepared and always successful—always firm, smooth and delicate.

Clear, sparkling fruit colors make it more attractive than any dessert you've ever seen. It's even more beautiful if you use the mold shown below.

Jell-well is healthful, too. The ideal dessert for children, specialists agree.

But you will like Jell-well *best* for its luscious true fruit flavors—Loganberries, Strawberries and Raspberries of Oregon and Washington. Oranges of California, etc.

Large Mold Free

With thousands of Pacific Coast women, Jell-well has been the favorite dessert for years.

We know you'll like Jell-well, too, and will gladly tell others about it.

We are therefore making you a liberal FREE mold offer in coupon below. We ask only one favor in return—that you recommend Jell-well to five of your friends.

Tear out the coupon NOW, before you turn this page—then ask your grocer for a package of Jell-well, the California dessert in the neat RED box.

6 fruit flavors Jell-well THE CALIFORNIA DESSERT

UNITED PROFIT-SHARING COUPONS

There's a United Profit Sharing Coupon on every package. Save and redeem for valuable premiums.

Jell-Well Dessert Company, 4440 E. District Blvd., Dept. SL-5, Los Angeles, California.

I attach one (1) Jell-well package front. Please send me the large aluminum dessert mold. (Only one to a home.) Void after Aug. 1, 1928.

I like Jell-well and will gladly recommend it to five of my friends.

Name

Address

City State

WOMAN TEA[CHER] WHO M[...]

Mrs. Hugh Dodson's Pupils Are Mostly Men and Women Whose Education Was Neglected in Their Youth.

By A. B. HENDRY.

WHEN Mrs. Hugh Dodson, wife of a postal employe earning $50 a month, was faced with the problem of making ends meet for herself, her husband and two babies, 25 years ago, she did what for her, a former Evanston, Ill., school teacher, was the most natural thing—she started classes of instruction.

Her classes were not for willy-nillies who were stalling through school, and usually considered a fertile field for private tutors. They were for those who had missed the chance for education in their younger days; for those who had become, financially or otherwise, successful and lacked the attainments of those with whom their positions later brought them in contact. She specialized in teaching what she terms "adults of neglected education."

Now Mrs. Dodson is the supervisor of a staff of 10 teachers—of whom her husband, who left the postal employ four years ago, is one. She has more than 100 pupils at present and, during the 25 years she has been teaching privately, has personally taught perhaps 3000 men, women and children in subjects ranging from English "as she is spoke" to mathematics and from the preparation of dramas to ballroom manners and mannerisms.

"THOSE who present the greatest appeal to me, I guess, are men who have been raised in the country where, as children, they lacked opportunities for education," Mrs. Dodson said. "It is fairly astounding how many of them, laboring under great handicaps, come to the city and make good in a comparatively large way. It seems that it is only then they begin to realize what they missed in school and they start studying subjects which the average school child in the city knows well, with a vim that is astonishing.

"These men always are good students. They will become intimately conversant with their subject in only a few months and soon have finished a course that would take some one less zealous a longer time.

"Frequently too, men bring their wives, who, busy with housework or other things, have failed to progress with them. I even have had young men bring their prospective wives who, due to the circumstances in their families, have had to go to work when young, in factories perhaps, and who, of course, are not as informed as they might otherwise have been.

"MOST of the older folks who come to me wish to be instructed in English or grammar. I guess that's because they sometimes are embarassed by their lack of vocabulary, or their inability to speak correctly. Naturally, among these are some who write funny things in their examinations. I recall one who, in making a sentence to use the word 'ducat' wrote, 'If someone throws a rock at me I will ducat.' Another, in using the word 'copper,' wrote, 'there is a copper on Grand and Olive.'

"In looking back over the years, I feel happy now that circumstances led me to continue teaching. I feel that, among all of those with whom I have come in contact, I have been able to do some lasting good and this means more to me than any money I may have earned. Through it, Mr. Dodson, who went to Johns Hopkins University and to Harvard, has been able to do something better than his former government work.

"My two sons who, in those early days, were cared for by a friend in the rooming house where we stayed while I taught in our rooms, have taken their places in the world. One is a young officer in the United States Navy, a graduate of Annapolis Academy, and the other now is one of the teachers on my staff.

"All of these things, together with the letters I receive almost every day from men and women I have taught, who now are in every part of the world—most of them in good jobs, give me a satisfaction that I am sure I could not otherwise have obtained."

Ham and Sausage Pie.

Take eight pork sausages and [sli]p from their cases. Season high[ly], then add to them a beaten egg, [a] half cupful of dry crumbs, and a tablespoonful of chopped nuts, pe[can]s or pine nuts. Form into sausage shapes loosely and lay in the bottom of a crust-lined dish, cover with chopped ham, a few chopped [...]s and a tablespoonful of [cr]umbs. Add a cupful of thin [crea]m sauce. Put it on the top [crus]t having vents in it and bake [...] an hour in a slow oven.

Concerning the Mattress.

The mattress of the bed should [be] turned over and around at least [onc]e a week, to insure comfort [an]d even wear. A great many mat[tress]es have straps on the sides, [wh]ich make the turning very easy. [If] these are not on your mattress, [the]y may be sewn on at home, [usin]g any kind of strong material [for] the purpose.

WOMAN TEACHES GROWN-UPS WHO MISSED THEIR CHANCE

Mrs. Hugh Dodson's Pupils Are Mostly Men and Women Whose Education Was Neglected in Their Youth.

By A. B. HENDRY.

WHEN Mrs. Hugh Dodson, wife of a postal employe earning $50 a month, was faced with the problem of making ends meet for herself, her husband and two babies, 25 years ago, she did what for her, a former Evanston, Ill., school teacher, was the most natural thing—she started classes of instruction.

Her classes were not for willy-nillies who were stalling through school, and usually considered a fertile field for private tutors. They were for those who had missed the chance for education in their younger days; for those who had become, financially or otherwise, successful and lacked the attainments of those with whom their positions later brought them in contact. She specialized in teaching what she terms "adults of neglected education."

Now Mrs. Dodson is the supervisor of a staff of 10 teachers—of whom her husband, who left the postal employ four years ago, is one. She has more than 100 pupils at present and, during the 25 years she has been teaching privately, has personally taught perhaps 3000 men, women and children in subjects ranging from English "as she is spoke" to mathematics and from the preparation of dramas to ballroom manners and mannerisms.

"THOSE who present the greatest appeal to me, I guess, are men who have been raised in the country where, as children, they lacked opportunities for education," Mrs. Dodson said. "It is fairly astounding how many of them, laboring under great handicaps, come to the city and make good in a comparatively large way. It seems that it is only then they begin to realize what they missed in school and they start studying subjects which the average school child in the city knows well, with a vim that is astonishing.

"These men always are good students. They will become intimately conversant with their subject in only a few months and soon have finished a course that would take some one less zealous a longer time.

"Frequently too, men bring their wives, who, busy with housework or other things, have failed to progress with them. I even have had young men bring their prospective wives who, due to the circumstances in their families, have had to go to work when young, in factories perhaps, and who, of course, are not as informed as they might otherwise have been.

"MOST of the older folks who come to me wish to be instructed in English or grammar. I guess that's because they sometimes are embarassed by their lack of vocabulary, or their inability to speak correctly. Naturally, among these are some who write funny things in their examinations. I recall one who, in making a sentence to use the word 'ducat' wrote, "If someone throws a rock at me I will ducat.' Another, in using the word 'copper,' wrote, 'there is a copper on Grand and Olive.'

"In looking back over the years, I feel happy now that circumstances led me to continue teaching. I feel that, among all of those with whom I have come in contact, I have been able to do some lasting good and this means more to me than any money I may have earned. Through it, Mr. Dodson, who went to Johns Hopkins University and to Harvard, has been able to do something better than his former government work.

"My two sons who, in those early days, were cared for by a friend in the rooming house where we stayed while I taught in our rooms, have taken their places in the world. One is a young officer in the United States Navy, a graduate of Annapolis Academy, and the other now is one of the teachers on my staff.

"All of these things, together with the letters I receive almost every day from men and women I have taught, who now are in every part of the world—most of them in good jobs, give me a satisfaction that I am sure I could not otherwise have obtained."

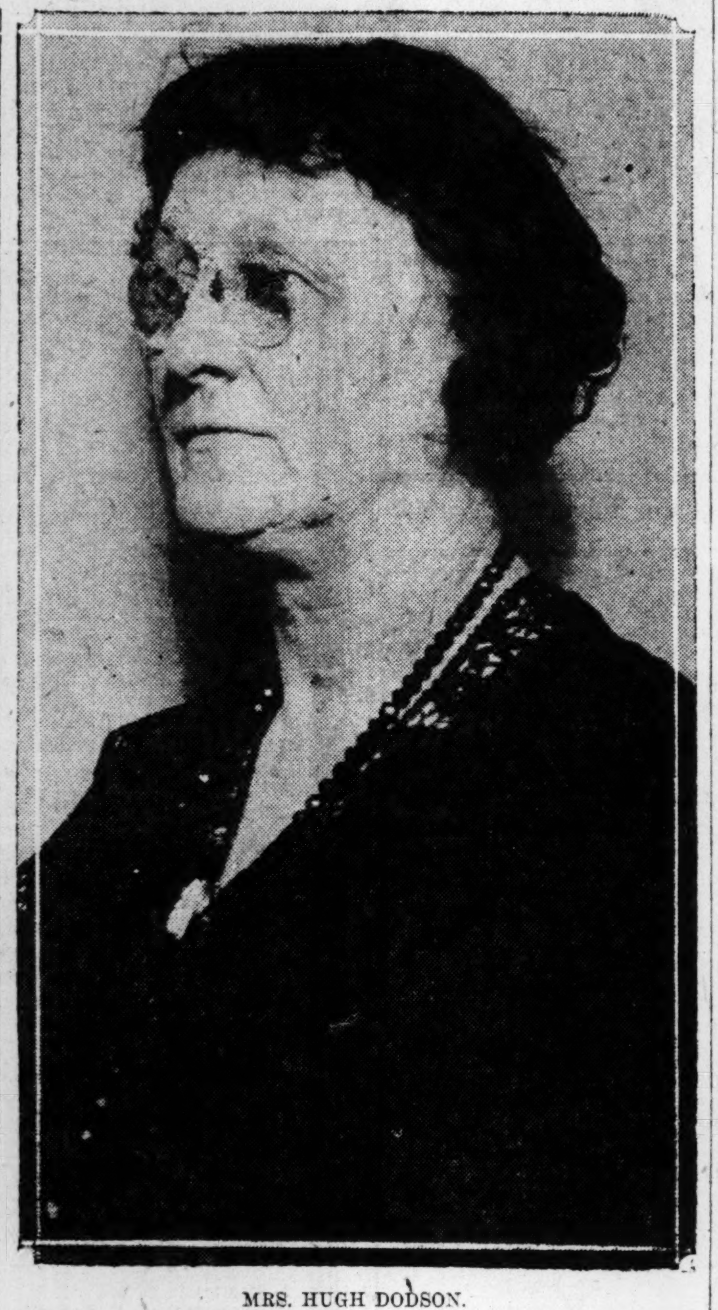

MRS. HUGH DODSON.

Ham and Sausage Pie.

Take eight pork sausages and remove from their cases. Season highly, then add to them a beaten egg, half cupful of dry crumbs, and a tablespoonful of chopped nuts, pecans or pine nuts. Form into sausage shapes loosely and lay in the bottom of a crust-lined dish, cover with chopped ham, a few chopped nuts and a tablespoonful of crumbs. Add a cupful of thin cream sauce. Put it on the top crust having vents in it and bake an hour in a slow oven.

Concerning the Mattress.

The mattress of the bed should be turned over and around at least once a week, to insure comfort and even wear. A great many mattresses have straps on the sides, which make the turning very easy. If these are not on your mattress, they may be sewn on at home, using any kind of strong material for the purpose.

Steps to Prevent Baldness

By Anne Jordan

I HEARD a man "kidding" another man about his bald head the other day, and the bald-headed one answered, "Aw, that's all right. Grass can't grow on a busy street." Whereupon the first man remarked—"You mean an empty shed needs no cover." And the bald-headed man laughed, but I was sorry for him, because no matter how used they get to being teased about it, no man really likes to be bald.

Men are bald more than women because a woman just wouldn't be bald. When a woman sees that her hair is getting thin, she starts right in to taking care of what she has left, and she generally saves enough out of the debris to pass on through life with some hair! But a man's ashamed to take care of his looks—if he thinks anybody's looking at him. If he goes into a hair-dressing parlor, he sneaks in—first looking up and down to see if he's watched.

So we'll take the gentlemen in hand, and tell them how to hang on to their flowing tresses in the privacy of their boudoir.

When your hair gets thin—get right out of your office, and take some exercise. Oftentimes, hair falls out just because you don't exercise enough to build up a circulation that can reach up as high as your hair. And quit wearing a hat unless it's cold weather. Wearing a tight hat is one of the main reasons of baldness. Your hair must breathe, or it will die. Just like you'd die yourself if you were shut down under a tub without any air circulating. Two more things—quit worrying, and eat things that will agree with you. Hair falls out from worry and sometimes from chronic stomach trouble. Outside of all those things, there's no particular reason why men should be bald.

Now if you're already so bald that you have to tie a string around your head to tell where to stop washing your face, you might as well rub the old cranium with vaseline every night. If you haven't any hair to get it out of, it is easy to rub it off each morning. But it is hard to get out of your hair, if you have any. If your hair is just thin, use equal parts of castor oil and listerine, or equal parts of castor oil and bay rum. This will comb down better than vaseline. And is awfully good for the hair, especially when there's any dandruff.

The massage is what mostly counts in making hair grow. Where the hair is falling out, the scalp must be dry and hard. Massage will loosen the scalp, assist circulation, and stimulate growth. To begin massaging, put the hands flat against the head, palms downward, and with the tips of the fingers, work around the scalp, until you can move the scalp itself around. Then go over the entire head with the tips of the fingers, rubbing around and around.

And, if your hair is thin, let the sun shine directly on your hair for a little while each day. The violet ray of the sun is wonderful for the hair, and the violet ray is strongest at noon, when the sun is highest overhead. Don't say you're too busy to bother, and that you'll just have to stay bald. You're not sincere.

Lowly Doughnut Now in Society

THE lowly doughnut has come into its own in fashionable Palm Beach society and is enjoying a great popularity.

Hostesses are including the doughnut in afternoon tea menus. A good size, which means past the dainty measurement, dropped in hot fat, cooked to honey beige color and then sprinkled generously with sugar, the doughnut is especially popular with men guests.

Expansion of the doughnut's success among the wealthy is found in the fact one gets weary of the complicated dishes continually served. Another favorite dish is offered at current country breakfast parties—fried apples with sausage.

Household Linens Housewife's Pride

By Wanda Barton

EVERY housewife takes pride in her linen supply, watches over it and adds to her stock frequently.

Lace-trimmed sheets have been replaced in favor by those having fine drawn work, many old and elaborate stitches being in use. There are many beautiful designs in applique. The work is done in wide bands with colored linen leaves and flowers appliqued on with a very fine buttonhole stitch. The sheets are fine and thin and the decoration is also fine and thin.

While the fad for colored sheets still exists it is not a general one. Among the most popular are the delicate pink and apricot trimmed with lace or French embroidered bands. There are some in black crepe de Chine trimmed with applied hems of white or colored wash satin. The conservative housewife still clings to her fine linen sheets with hemstitched hems, an embroidered initial and a little lace trimming on the upper sheets.

Table linens are varied this year. The damask is woven so that the colored side is patterned delicately with white and the reverse side is delicately patterned in the color on the white ground. These cloths have rather wide hemstitched hems and large initials or monograms. A cloth having a pattern of large flowers has a border formed by outlining the flowers with a line stitch in colored silk. The centers of the flowers are filled in with French knots.

Towels with woven colored borders and fancy borders woven of the same color are among the unusual novelties. The towels are in Irish linen and the colors are fast. Blue, yellow, lilac, soft green and shell pink are the most popular. Guest towels of fine huck or bird's eye are hemstitched on one end and embroidered in color above the hem on the other.

Broiled Lamb's Kidneys.

Skin, core and blanch the kidneys in salt water for a half hour, then in boiling water for two hours. Split open, rinse and dry-skewer so they lie flat. Dip in melted butter, dust with pepper and salt and broil, turning once, for about eight minutes. Serve on a hot dish garnished with toast sippets, parsley and lemon quarters. Chutney is good served with this dish.

The Treatment Of Insomnia

By Chas. A. L. Reed, M. D.,
Former President of the American Medical Association.

THE treatment of sleeplessness, like the treatment of every other symptom—for sleeplessness is not a disease, but a symptom—must begin logically with the removal of the cause.

This cause, in the majority of all cases, consists of that most senseless of mental processes known as worry. Worry consists in chasing a thought round and round in a circle, just as a dog may chase his tail without ever catching it and would not know what to do with it if he did catch it. Just "cut it out" and go to sleep—speaking of worry and not the tail. To do this is chiefly a matter of will power.

Of course, you may have that form of nervousness, or nervelessness, known as neurasthenia. This, roughly speaking, is a partial failure of the will power. In these cases sleep is often good, although it is sometimes delayed. The patient, however, generally awakes unrefreshed and is difficult to arouse. Total sleeplessness, night after night, is very rare, but may occur in this form of neurosis. It is liable to afflict women who have nursed an invalid for a long period and have had their general health lowered and their sleep habit broken. Insomnia may, in some persons, become an obsession or compulsion neurosis. In these instances the patient will believe that it is quite impossible for him to sleep under any circumstances. These persons quite often sleep a fair number of hours, but still insist that they have lain awake the whole night. The cause is only to he discovered by psychological analysis.

Overwork without worry is a very doubtful cause of sleeplessness indeed.

Aged people often suffer from sleeplessness because of flatulence or high blood pressure. Some only sleep four or five hours a night and make up for it by taking naps in the daytime.

The first thing to remember in the treatment of sleeplessness is that it should not be allowed to cause undue fear or despondency. The importance of having it treated early, however, lies in the fact that the normal sleep habit is very easily broken, while the abnormal sleep habit is broken only with extreme difficulty. It is a mistake to be too heroic with sleeplessness, for it tends to exaggerate whatever illness has caused it in the beginning. Nevertheless, those who suffer from insomnia nearly always add to their anxiety by exaggerating its consequences. This tendency should be resisted. No one loses his or her reason or dies as a result of sleeplessness. It is quite possible to remain healthy on considerably less sleep than most people take. Moreover, rest in bed with the muscles relaxed is to a certain extent a substitute for sleep. A correct mental attitude helps greatly in relieving an anxiety state, for the expectation of sleeplessness is one of the worst features. It is no use making desperate efforts to go to sleep and perhaps one of the best things to do is to be indifferent to it, and to relax as much as posible. This may itself cure the trouble.

Again, every effort should be made to raise the general health by suitable feeding, warmth and exercise. It is on the whole a mistake to get too tired. People often try to tire themselves into sleep and are disappointed to find that all they do is to irritate their nerves. They will stand a better chance if they go to bed with more energy in hand. They should cut down their activities a little and take short periods of rest, particularly after meals. They should avoid stimulants of all kinds—coffee, tea, tobacco, alcohol—in the latter part of the day. They should refrain from hard mental work during the evening. The evil of evening work or prolonged inactivity during the day may be counteracted in some measure by a short walk before bedtime. As sleep is largely a question of habit, the sufferer from insomnia should make a point of going to bed at the same hour every night.

(Copyright, 1928.)

Grilled Partridge.

Just in case someone gives you a brace of partridge now the season is on. Split partridges down the back, open and press flat. Rub with olive oil, salt and pepper. Put on a gridiron with bacon fat and grill with a quick fire, then a slower one to finish. Takes about 30 minutes, but the birds must be fresh.

FOLLIES OF FASHION By Marguerite Barnes

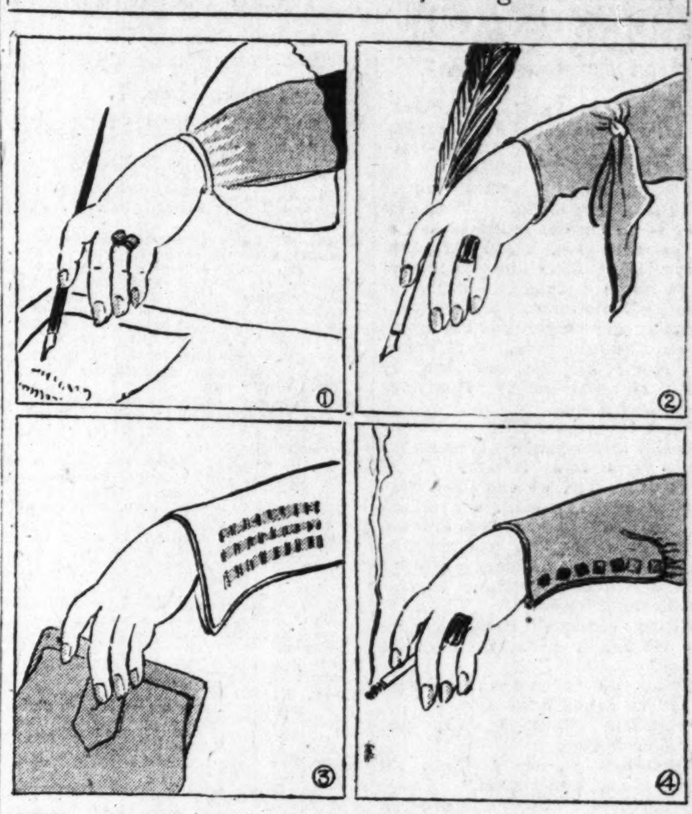

THE worst possible sleeve for the woman with a short, fat hand is the tight sleeve with full cuff sloping to the hand as in Figure 1. Ruffles, tight or short cuffs, and sleeves made of very soft materials are also bad. For this type any draps on the sleeve should be placed high, as in Figure 2, in order to make the hand seem longer. Cuffs and sleeves should be fairly loose and if bracelets are worn they should be moderate in width and worn high. The third figure shows a tailored sleeve which is good, and the fourth suggests one way to get a long line on the cuff.

Woman Cashier of Million Dollar Bank

A $1,000,000 bank at Brevard, N. C., now has a woman cashier and selected her in preference to several men who were presented.

Miss Annie Shipman was advanced by the board of directors after having served the institution several years as assistant cashier. The directors described her as intensely human, yet "business to the core."

A few drops of ammonia in the water when washing very greasy dishes will help matters in every direction, even giving the housewife a cleaner odor to inhale during the process.

Author Gets Tales From Indian Child

FROM the lips of Indian children, Mrs. Elizabeth de Huff learns Indian folk tales, and then tells them to white boys and girls in her story books.

When gathering material for "Tay-Tay's Tales" and "Tay-Tay's Memories," she had an Indian child relate the stories in the tongue of his own people, and another child translate them into English for her. An attempt to obtain the folk lore directly in English robbed it of its richness.

Mrs. de Huff found the Cinderella, Blue Beard and Tar Baby teams in Indian legends. She says it is possible that red men originated the Tar Baby story and then gave it to Negroes.

"Many Indian tales are based on a play of wits between animals,' she declared. "The happy ending for such stories is the death of the predatory animal."

Mrs. de Huff's most recent work, "Swift Eagle of the Rio Grande," will be used as a supplementary reader for the fifth and sixth grades in New Mexico schools. It is illustrated by Fred Kabotie, a young Hopi artist.

Food should never be allowed to cool in the kettle in which it has been cooked unless the pot is earthenware. Delicately flavored foods are affected by the metal.

Shapco
RADIATOR SHIELDS
and Enclosures

Leaders in St. Louis since 1910. Newest styles and many exclusive features. Get our prices before you buy. Phone CEntral 7300 for free demonstration in your own home.

Made and guaranteed by
Sodemann Heat and Power Co
2300-2308 Morgan St.
CEntral 7300

When Appetites come "a-running"

The dinner bell means more than meal time when A. 1. Sauce is on the table. It means special food flavor that only this sauce can make. Truly you give the family new pleasure at the table when you set A. 1. before them.

A. 1. Sauce—flavor mingled with flavor—a delicious blend of vegetables, fruits and spices.

A.1. SAUCE

Reduce Easily Naturally

FOR ten years the Doctors' Essential Foods Co. of New York have made and sold direct from their factory BASY BREAD, a food for REDUCING WEIGHT, along with a regime of diet.

Imitators have come and gone, but BASY BREAD goes on forever!

BASY BREAD is the only bread ever perfected with REDUCING qualities.

Made from cereals, that have been processed to eliminate excess starch, fruits and an herbaceous vegetable. Contains no molasses or sugar; no fat or lard; no thyroid extract or drug.

By special co-operation with The Doctors' Essential Foods Co., we are supplying BASY BREAD baked fresh daily, direct from our own ovens.

REDUCE—eat a slice of BASY BREAD with each meal.

Three slices of BASY BREAD a day helps reduce your weight in nature's way.

Order a loaf today with a booklet and explanatory directions.

Basy Bread sells at $1.00 a loaf (one week's supply), postage prepaid.

J. F. CONRAD GRO. CO.
"Bakers of Health Bread"
409 N. Eighth St.
And All Conrad Stores

Handy—Sanitary

Thousands of housewives are now buying Independent Lard in this attractive 1-lb. sanitary carton. Your grocer or market has it or can get it for you.

No dust or dirt can get in this carton. It's the modern way to buy lard.

Made of carefully selected, absolutely fresh fats, Independent Lard is the perfect shortening. Try it—we're confident you'll prefer it to anything else.

Also put up in cans of all sizes, and in tubs.

INDEPENDENT
LARD
U. S. Inspected and Passed
ST. LOUIS INDEPENDENT PACKING CO.

Introductory
BARGAIN OFFER
to Housewives

A NEW KIND OF
KITCHEN EASY CHAIR
At Your Grocer's—Only
$1.39

Here is a surprising offer! Made principally to introduce Dining Car Coffee to those housewives who have never tried it. But an offer that thousands of Dining Car users are free to take advantage of if they act promptly. So don't delay. This opportunity can not be offered again. See your grocer today!

IMAGINE an entirely new idea in kitchen equipment! Yes, at last! A real "easy-chair" for the kitchen! Now yours at less than usual wholesale price—only $1.39 with the purchase of a one pound can of Dining Car Coffee! This "easy-chair" surpasses any chair or stool ever introduced in five big ways. Decide today to say good-bye to sore feet and aching back and legs caused by doing so many of your kitchen tasks standing up. Add a touch of harmonizing color to your kitchen. And at the same time, if you have never used Dining Car Coffee, experience a new sensation in Coffee goodness!

The Secret of Better Coffee

As every two-cup coffee drinker knows, there are two things that govern coffee goodness. One is flavor. The second is "satisfaction." Now, after years of experiment and research, a coffee secret has been discovered that combines these two qualities in what is called "double-blending." Not only does this double-blend coffee give more cups per pound but it actually gives greater satisfaction per cup. No wonder thousands of thrifty housewives have already proved this moderately priced "double-blend" the most economical to use.

This new coffee is called Dining Car Coffee. It's guaranteed to be the finest coffee your money can buy at *any* price. Of course it's steel cut so it brews evenly and completely in pot or percolator. Packed in vacuum tins so all the flavor and strength is sealed in. But it's the double-blending that puts Dining Car Coffee in a class all by itself. Note the absolute guarantee of complete satisfaction. Note also that the supply of easy chairs is limited. So you cannot afford to delay. See your grocer at once.

READ THIS AMAZING GUARANTEE

You incur absolutely no risk in testing Dining Car Coffee. If you are not entirely pleased with your first pound of this unique double-blend, your grocer is authorized to notify us and we guarantee satisfaction or will refund your money in full.

5 GREAT FEATURES

Make This Kitchen Easy-Chair Absolutely Unique

1 Restful form-fitting back for perfect comfort.
2 All-steel construction; electrically welded. No wood splinters, bolts or rough corners to catch and tear clothes.
3 Legs braced with 2 sets of rungs—can't bend or loosen even when tilted.
4 Specially designed "feet" prevent slipping yet won't mar finest linoleum or polished floors.
5 Duco finished in attractive robin's-egg blue. Harmonizes perfectly with any decorative scheme.

OVER 100 USES

Wash dishes, iron, peel vegetables, mix batters and sauces while seated at your ease. This "easy-chair" just the right height for comfort at sink, kitchen cabinet or mixing board. Also handy in the bathroom for washing your hair, etc. You'll use it many times a day. Get yours now.

DINING CAR
COFFEE
NORWINE COFFEE CO., 120 S. Fourth St., St. Louis, Mo.
Telephone: CHestnut 7363 or 7364

THE "CANARY" MURDER CASE

by S. S. VAN DINE, AUTHOR of THE BENSON MURDER CASE

© Charles Scribner's Sons

CHAPTER XX.

(Wednesday, Sept. 12; 9 a. m.)

THE following day, which was Wednesday, not only brought forth an important and, as it appeared, conclusive development in the Odell case, but marked the beginning of Vance's active co-operation in the proceedings.

The psychological elements in the case had appealed to him irresistibly, and he felt, even at this stage of the investigation, that a final answer could never be obtained along the usual police lines. At his request Markham had called for him at a little before 9 o'clock, and we had driven direct to the District Attorney's office.

Heath was waiting impatiently when we arrived. His eager and covertly triumphant expression plainly indicated good news.

"Things are breaking fine and dandy," he announced when we had sat down. He himself was too elated to relax, and stood before Markham's desk rolling a large black cigar between his fingers. "We got the Dude—6 o'clock yesterday evening—and we got him right. One of the C. O. boys, named Riley, who was patroling Sixth avenue in the Thirties, saw him swing off a surface car and head for McAnerny's pawnshop. Right away Riley wig-wags the traffic officer on the corner, and follows the Dude into McAnerny's. Pretty soon the traffic officer comes in with a patrolman, who he's picked up; and the three of 'em nab our stylish friend in the act of pawning this ring."

He tossed a square solitaire diamond in a filigreed platinum setting on the District Attorney's desk.

"I was at the office when they brought him in, and I sent Snitkin with the ring up to Harlem to see what the maid had to say about it, and she identified it as belonging to Odell."

"But, I say, it wasn't a part of the jewelry the lady was wearing that night, was it, Sergeant?" Vance put the question casually.

Heath jerked about and eyed him with sullen calculation.

"What if it wasn't? It came out of that jimmied jewel-case—or I'm Ben Hur."

"Of course it did," murmured Vance, lapsing into lethargy.

"And that's where we're in luck," declared Heath, turning back to Markham. "It connects Skeel directly with the murder and the robbery."

"What has Skeel to say about it?" Markham was leaning forward intently. "I suppose you questioned him."

"I'll say we did," replied the sergeant; but his tone was troubled. "We had him up all night giving him the works. And the story he tells is this: he says the girl gave him the ring a week ago, and that he didn't see her again until the afternoon of day before yesterday. He came to her apartment between four and five—you remember the maid said she was out then—and entered and left the house by the side door, which was unlocked at that time.

"He admits he called again at 9:30 that night, but he says that when he found she was out, he went straight home and stayed there.

"His alibi is that he sat up with his landlady till after midnight playing Khun Khan and drinking beer. I hopped up to his place this morning, and the old girl verified it. But that don't mean anything. The house he lives in is a pretty tough hang-out, and this landlady, besides being a heavy boozer, has been up the river a coupla times for shoplifting."

"What does Skeel say about the finger-prints?"

'He says, of course, he made 'em when he was there in the afternoon."

"And the one on the closet doorknob?"

Heath gave a derisive grunt.

"He's got an answer for that, too—says he thought he heard someone coming in, and locked himself in the clothes closet. Didn't want to be seen and spoil any game Odell mighta been playing."

"Most considerate of him to keep out of the way," drawled Vance. "Touchin' loyalty, what?"

"You don't believe the rat, do you, Mr. Vance?" asked Heath, with indignant surprise.

"Can't say that I do. But our Antonio at least spins a consistent yarn."

"Too damn consistent to suit me," growled the Sergeant.

"That's all you could get out of him?" It was plain that Markham was not pleased with the results of Heath's third degree of Skeel.

"That's about all, sir. He stuck to his story like a leech."

"You found no chisel in his room?"

Heath admitted that he hadn't.

"But you couldn't expect him to keep it around," he added.

Markham pondered the facts for several minutes.

"I can't see that we've got a very good case, however much we may be convinced of Skeel's guilt. His alibi may be thin, but taken in connection with the phone operator's testimony I'm inclined to think it would hold tight in court."

"What about the ring, sir?" Heath was desperately disappointed. "And what about his threats, and his finger-prints, and his record of similar burglaries?"

"Contributory factors only," Markham explained. "What we need for a murder is more than a prima facie case. A good criminal lawyer could have him discharged in 20 minutes, even if I could secure an indictment. It's not impossible, you know, that the woman gave him the ring a week ago—you recall that the maid said he was demanding money from her about that time.

"And there's nothing to show that the finger-prints were not actually made late Monday afternoon. Moreover, we can't connect him in any way with the chisel, for we don't know who did the Park avenue job last summer. His whole story fits the facts perfectly; and we haven't anything contradictory to offer."

Heath shrugged helplessly; all the wind had been taken out of his sails.

"What do you want done with him?" he asked desolately.

Markham considered—he, too, was discomfited.

"Before I answer I think I'll have a go at him myself."

He pressed a buzzer and ordered a clerk to fill out the necessary requisition. When it had been signed in duplicate, he sent Swacker with it to Ben Hanlon.

"Do ask him about those silk shirts," suggested Vance. "And find out, if you can, if he considers a white waistcoat de rigueur with a dinner-jacket."

"This office isn't a male millinery shop," snapped Markham.

"But Markham, dear, you won't learn anything else from this Petronius."

Ten minutes later a deputy sherriff from the Tombs entered with his handcuffed prisoner.

Skeel's appearance that morning belied his sobriquet of Dude. He was haggard and pale; his ordeal of the previous night had left its imprint upon him. He was unshaven; his hair was uncombed; the ends of his mustache dropped; and his cravat was awry. But despite his bedragged condition, his manner was jaunty and contemptuous. He gave Heath a defiant leer, and faced the district attorney with swaggering indifference.

To Markham's questions he doggedly repeated the same story he had told Heath. He clung tenaciously to every detail of it with the ready accuracy of a man who had painstakingly memorized a lesson and was thoroughly familiar with it.

Markham coaxed, threatened, bullied. All hint of his usual affability was gone; he was like an inexorable dynamic machine. But Skeel, whose nerves seemed to be made of iron, withstood the vicious fire of his cross-questioning without wincing; and, I confess, his resistance somewhat aroused my admiration despite my revulsion toward him and all he stood for.

After half an hour Markham gave up, completely baffled in his efforts to elicit any damaging admissions from the man. He was about to dismiss him when Vance rose languidly and strolled to the district attorney's desk. Seating himself on the edge of it, he regarded Skeel with impersonal curiosity.

"So you're a devotee of Khun Khan, eh?" he remarked, indifferently. "Silly game, what? More interestin' than Conquain or Rum, though. Used to be played in the London clubs. Of East Indian origin, I believe . . . . You still play it with two decks, I suppose, and permit round-the-corner matter?"

An involuntary frown gathered on Skeel's forehead. He was used to violent district attorneys, and familiar with the bludgeoning methods of the police, but here was a type of inquisitor entirely new to him; and it was plain that he was both puzzled and apprehensive. He decided to meet this novel antagonist with a smirk of arrogant amusement.

"By the bye," continued Vance, with no change in tone, "can any one hidden in the clothes-press of the Odell living-room see the davenport through the keyhole?"

Suddenly all trace of a smile was erased from the man's features.

"And I say," Vance hurried on, his eyes fixed steadily on the other, "why didn't you give the alarm?"

I was watching Skeel closely, and, though his set expression did not alter, I saw the pupils of his eyes dilate. Markham, also, I think, noted this phenomenon.

(To Be Continued.)

Guaranteed pure imported
POMPEIAN OLIVE OIL
Sold Everywhere

Special This Week
(In Student Dept.)
Free Trim
With Every Marcel
50c
Chic...becoming...smart! Skillful cutting brings out the right lines. This is the kind of hair trim you need, and a fifty cent marcel—gorgeous!
St. Louis Academy of Beauty Culture
804A Pine, Second Floor. MAin 4646. Hours 9 to 9

Radio Programs

Central Standard Time

Tuesday, Feb. 7.

KDKA, Pittsburg (315m-950kc)—5:15, Little symphony; 6:00, Sacred song concert; 6:30, Hallen bakers; 7:00, Stromberg Carlson hour; 8:00, Continentals; 8:30, Torrid Tots.

KFUO, St. Louis (545m-550kc)—6:00, Question hour; Address, Rev. W. D. Peters; Music.

KMOX, St. Louis (299m-1000kc)—6:00, Jacquinot Jules, organist; 6:30, Talk on "The Sleeping Tree"; 7:15, Southland singer; 7:30, Steindel trio; 8:00, Martin Dicker, tenor; Joseph Faerber, violinist; Steindel trio; 9:00, Listerine hour; 10:00, Highlights of the Daily News; 10:10 to 1:00, Dance music.

KOA, Denver (325m-920kc)—7:30, Dinner concert; 8:30, Farm question box; 9:00, Radio bridge game.

KOIL, Council Bluffs (319m-940kc)—7:00, Orchestra; 7:30, Variety; 9:00, Classical; 11:00, National Boys; 12:00, Midnight program.

KTHS, Hot Springs (384m-780kc)—7:30, Arlington ensemble; 8:00, Crawford's orchestra; 9:30, Auction bridge game; 9:00, Eastman quartet; 9:30, Crawford's orchestra.

KWK, St. Louis (234m-1280kc)—6:45, Kommunity Workers Kwestions; 7, Stromberg Carlson program; 8, headliners; 8:30, Torrid Tots; 9:30, Armand program; 10 to 11:30, dance music.

KYW, Chicago (526m-570kc)—7, Stromberg Carlson hour; 8, Continentals; 8:30, Torrid Tots; 9:30, Armand girls; 10:30, program.

WCBD, Zion (345m-870kc)—8, vocal trio; saxophone band; celestial bells.

WDAF, Kansas City (370m-810kc)—6, air school; 7, Seiberling singers; 7:30, Sealy Air weavers; 8, Eveready hour; 9, auction bridge game; 9:30, Cook serenade; 11:45, Nighthawk frolic.

WEAF, New York (491m-610kc)—6, Voter's service (WSAI, WGN, WCCO, WOC, WHO, WOW, WHAS); 6:30, National musicalities (WHO, WOW); 7, Seiberling singers (WGY, WWJ, WSAI, WGN, KSD, WOC, WHO, WDAF, WFAA, WSM, WSB); 7:30, Sealey Air Weavers (KSD); 8, Eveready hour (WWJ, WSAI, WGN, KSD, WCCO, WOC, WDAF, WHAS, WSM, WSB); 9, Auction Bridge game (WWJ, WSAI, WGN, KSD, WCCO, WOC, WHO, WOW, WDAF, WHAS, WSM, WSB); 9:30, Rolfe's orchestra (WGY, KSD); 10:30, Janssen's orchestra (KSD, WHO).

WEBH-WJJD, Chicago (365m-820kc)—6, Palmer symponhy; 7, Edgewater orchestra; 7:30, Sealey Air Weavers; 8:30, Moseheart hour; 11, varied program.

WEW, St. Louis (252m-850kc)—6, Students' hour; Music.

WGN-WLIB, Chicago (416m-720kc)—6:50, Blackstone quintet; 7, Seiberling singers; 7:30, Bremer Tully music; 8, Eveready hour; 9, Auction Bridge game; 9:30, Salernos; 10:10, Sam 'n' Henry; 10:20, Joint recital; 11, Hoodlums.

WGY, Schenectady (370m-790kc)—6:30, Madrigal quartet; 7, Seiberling singers; 7:30, Sealy Air weavesr; 8, Eveready hour; 9, Auction Bridge game; 9:30, Rolfe's orchestra; 11, Shea's orchestra.

WHO, Des Moines (535m-560kc)—6, Program; 6:30, National Musicalities; 7, Seiberling singers; 8, Herring program; 9, Bridge game; 9:30, Armand program; 10, Rolfe's orchestra.

WIL, St. Louis (258m-1160kc)—6, Dance music; 7, Bill Ellsworth; 8, Studio program; 8:30 to 12:45, Dance music.

WJBT, Chicago (389m-770kc)—6, Sid Grant, tenor; 6:15, Dinner dance; 11, Orchestra; 11:10, Jack Russell, tenor; 11:20, Coon Sanders orchestra; 11:30, Jack Lynch, tenor; 11:40, Orchestra; 12, Lombardo orchestra.

WJZ, New York (454m-650kc)—6, Frank Dole; 6:15, Florence Mulholland, contralto; 6:30, Samile and Robertson; 7, Stromberg Carlson hour (KDKA, KYW, KWK); 8, Genia Zeilinska (KDKA, KYW, KWK, WFAA); 8:30, Torrid Tots (KDKA, KYW, KWK, WFAA); 9, Torrid Tots (KDKA, KYW, KSK, WFAA); 9:30, Mae Singhi Breen and Peter de Rose; 10, Slumber music.

WLW, Cincinnati (428m-700kc)—7:00, Bud Kahn and Ray Lombardi; 7:15, Crosley ensemble; 8:00, Charlotte and Mary; 9:10, Studio program; 10:00, Thies orchestra.

WMAQ, Chicago (447m-670kc)—6:00, Organ recital; 6:30, Orchestra; 7:40, Lecture; 8:00, Program; 10:15, Lampe's orchestra.

WOC, Davenport (375m-800kc)—6:00, Voters' service; 6:30, Columbia trio; 7:00, Seiberling singers; 8:00, Eveready hour; 9:00, Auction bridge game; 9:30, Armand girls.

WOS, Jefferson City (422m-710kc)—7:20, Radio school; 7:45, Boy Scout program.

WSAI, Cincinnati (361m-830kc)—6:30, Sunnysuds program; 7:00, Seiberling singers; 7:30, Brunswick program; 8:00, Eveready hour; 9:00, Bridge game; 10:30, Orchestra; 11:00, Al and Pete.

WSB, Atlanta (476m-630kc)—7:00, Seiberling singers; 8:00, Eveready hour; 9:00, Auction bridge game.

WSM, Nashville (337m-890kc)—7:00, Seiberling singers; 7:30, Dinner concert; 8:00, Eveready hour; 9:00, Bridge game.

WWJ, Detroit (353m-850kc)—7:00, Seiberling singers; 7:30, Sealey air weavers; 8:00, Eveready hour; 9:00, Auction bridge game; 9:30, Dance music.

Tune in Tonight on KSD
For the Radio Program of
The SEIBERLING SINGERS
From WEAF and 26 Other Famous Stations
7 O'Clock
Central Standard Time
CHORUS — ORCHESTRA ORGAN
This is the ninth of a series of tuneful programs which will come to you every Tuesday evening.
Meyer Tire Co., Inc.
22d and Pine Sts. CEntral 1955
The Home of Seiberling All-Treads

ON THE AIR TONIGHT

TONIGHT'S broadcasting headliner is the annual Lincoln program in the Eveready Hour on KSD. For the fifth time Edgar White Burrill will read Ida M. Tarbell's homely but vivid "He Knew Lincoln." Music will be furnished by the Eveready orchestra and a male quartet.

Chain broadcasting over St. Louis stations will begin at 7 o'clock. However, the Voters' Service program, which will feature Mrs. Carrie Chapman Catt as speaker, may be tuned in at 6 o'clock on WHO, WOW, WGN, WSAI or WSM. At 6:30 a new song cycle by Franz Borschein will have its radio premiere in a National Musicalities concert that may be tuned in on WHO, WOW or WEAF.

At 7 o'clock KSD will broadcast a Seiberling Singers' concert, with James Melton, tenor, as soloist, the program being as follows:

Swing Song .... Cook
Chorus and Orchestra.
Music When Soft Voices Die .. Dickinson
Chorus—Unaccompanied.
Love, Here Is My Heart .... Silesu
Tenor Solo.
Estudiantina .... Waldteufel
Orchestra.
The Blind Plowman .... Clarke
Chorus and Orchestra.
Deep River
Chorus—Unaccompanied.
Juba Dance .... Deit
Orchestra.
Anchored .... Watson
Chorus and Orchestra.

Also at 7, KWK will broadcast this Stromberg-Carlson hour program:

Gypsy Dance .... Messager
Orchestra.
Among My Souvenirs ... De Sylva-Brown
Quintet.
Connecticut Yankee .... Romberg
Orchestra.
Waters of Minnetonka .... Lieurance
Orchestra.
Musical Snuff Box .... Liadow
Orchestra.
Pickin's .... Reser
Banjo Solo.
L'Audalouse .... Popper
Orchestra.
On the Banks of the Wabash .. Dresser
Quintet.
Just a Wearying for You .. Jacobs-Bond
Orchestra.
Chatter Box .... D'Ambrosio
Orchestra.
In My Canoe .... Sowerby
Orchestra.
Marche Migonne .... Janssen
Orchestra.
Dance Group
Orchestra.

At 7:30, KSD will broadcast the Sealy Air Weavers program, featuring "Cotton" and "Morpheus" and an orchestra.

At 8:00, KSD will broadcast the Lincoln program in the Eveready Hour.

Also at 8:00, KWK will put a variety program on the air, featuring Vaugn de Leath.

At 8:30, KWK will broadcast its weekly Torrid Tots hour, which emphasizes popular music, jazz and blues.

At 9:00, KSD will broadcast the weekly radio auction bridge game, in which Wilbur C. Whitehead and Milton C. Work will play with Mrs. C. E. Travers, Salt Lake City, Utah, and James G. Stanley, Denver, Col.

Also at 9:00, KMOX will broadcast the Listerine Hour on the Columbia Chair, the program being as follows:

Overture to "Orpheus in the Netherworld" .... Offenbach
Orchestra.
A Kiss From You .... Don Maffay
Male Quartet.
"Tell Her in the Springtime," from "The Music Box" .... Berlin
Tenor Solo.
The Magic Flame .... Toselli-Spaeth
Orchestra.
Peter Pan .... Stickles
Soprano Solo.
Over There .... Cohan
Male Quartet.
Hunting Scene .... Bucalossi
Orchestra.
Scotch Pastorale .... Gustav Saenger
Orchestra.
Sweet and Low .... Barnby
Mixed Quartet.
Lady Picking Mulberries .... Stillman-Kelley
Orchestra.
Love, I Have Won You .... Ronald
Contralto Solo.
Camellia .... S. C. Yon
Orchestra.
Gypsy Dance .... Nachez
Violin Solo.
Tell Me Not of a Lovely lass .... Forsyth
Male Quartet.
Intermezzo from "Carmen" .... Bizet
Flute with Orchestra.
Finale from "The Gondoliers" ... Sullivan
Orchestra.

From 9:30 to 11:00, KSD will broadcast dance music by Rolfe's Palais d'Or and Jansen's Hofbrau orchestras.

At 9:30, KWK will broadcast the weekly Mlle. Armand program, presenting "Frenchy," "Madelon," "You're Just a Flower From An Old Bouquet" and other former song successes. Twelve musicians from the Women's Symphony orchestra of Chicago, directed by Ebba Sundstrom, will assist.

DISTANT STATIONS

KFI, Los Angels (468m-640kc)—7:30, Orchestra; 8, Soap program; 9, String quartet; 10, Eveready hour; 10:30, Bridge games; 11, Retold Tales; 11:30, Rounders; 12, Program.

KGO, Oakland (384m-790kc)—8, Dinner concert; 10, Eveready hour; 10:30, Bridge game; 11, Retold Tales; 11:30, Rounders.

KGW, Portland (491m-610kc)—9, Sealy Sam; 10, Eveready hour; 11, Retold Tales; 11:30, Venetian hour.

KPO, San Francisco (422m-710kc)—7, Children's hour; 8:30, Orchestra; 10, Program; 10:30, Bridge lesson; 11, Neapolitan quartet; 12, Orchestra.

KHQ, Spokane (370m-819kc) — 6:30, National Musicalities; 7, Seiberling singers; 7:30, Sealy Air weavers; 8, Eveready hour; 9, Auction Bridge game; 9:30, Orchestra.

KJR, Seattle (348m-860kc)—9:30, Studio program; 10, Two Pant twins; 11, Vodvil; 12, Dance music.

WBZ, Springfield (333m-900kc) — 7, Stromberg-Carlson hour; 8, Shoe Travelers; 9:05, Bostonians.

WJAX, Jacksonville (340m-830kc)—7, Orchestra; 8, Studio program; 10, Dance music.

WPG, Atlantic City (272m-1100kc)—9:30, Studio concert; 10, Dance orchestras.

Chain Programs Tonight.

7 p. m.—Seiberling Singers on KSD; Stromberg-Carlson hour on KWK.

7:30 p. m. — The Sealey Air Weavers on KSD. Stromberg-Carlson hour on KWK.

8 p. m.—Eveready hour on KSD. Variety hour on KWK.

8:30 p. m.—Torid Tots on KWK.

9 p. m.—Auction bridge game on KSD. Listerine hour on KMOX.

9:30 to 11 p. m. — New York dance music on KSD. Mlle. Armand and the Armand Girls on KWK.

Post-Dispatch Radio Broadcasting Station KSD

550 Kc.

Daylight weekday broadcasting at 9:40, 10:40, 11:40 a. m., 12:40, 1:40 and 3:40 p. m. Market quotations and news bulletins of interest to the Middle West. Prices supplied by Market News Service, U. S. Department of Agriculture and Principal Exchanges.

Standard time given at 8:00 P. M. by the Howard Watch Co.

Tuesday, Feb. 7

10:00 A. M.—Studio Program.
10:15 A. M.—Radio Household Institute.
7:00 P. M.—Seiberling Singers.
7:30 P. M.—Sealy Air Weavers.
8:00 P. M.—Eveready Hour.
9:00 P. M.—Auction Bridge Game.
9:30 P. M.—Rolfe's Palais d'Or Orchestra.
10:30 P. M.—Jansen's Hofbrau Orchestra.

Chain Forming in East

Due to success of a six-months' hookup of seven stations within suburban radius of New York, station WMCA (370 meters), will link additional transmitters to its chain within a fortnight. Two are in Camden, N. J., and Wilmington, Del. With the additions, the chain will be a step closer to its once-announced plan of being a "wide-spread" network.

Included in recent hookups of WMCA were WPCH, New York; WDRC, New Haven, Conn.; WFAN, Philadelphia; WAAM, Newark, and WHAR, Atlantic City. At the suggestion of the Federal Radio Commission, WNJ, Newark, has dropped out of the chain.

Radiograms.

France is planning Governmental control of wireless broadcasting, with three national sending stations and 18 smaller regional ones.

Tristan da Cunha, the world's loneliest spot, is to be linked with the civilized world by radio. It has only 150 inhabitants.

For the Notebook.

A sensitive receiver will pick up all kinds of disturbances.

New tubes should be used in the audio amplifier and old ones in the radio frequency and detector sockets.

Keep the loud speaker as far from the set as possible so the vibrations will not set the elements of the tubes ajar.

While the home should have a permanently connected receiving set, another suitable one should also be reserved for DX work. The additional set will provide experiments with new hookups, accessories, etc.

LISTEN IN
TONIGHT (9:30—10:00) OVER
KWK
for
MLLE. ARMAND
And the Armand Girls
who will introduce a new and delightful radio entertainment
The Armand Hour
Sponsored by
THE ARMAND COMPANY
DES MOINES
Makers of Armand Cold Cream Powder
"In every pink and white box there is a rose petal complexion for you"
The Armand Hour may be heard over:
KYW ... Chicago — KWK ... St. Louis
WOC . Davenport — KVOO ..... Tulsa
WHO . Des Moines — and Oklahoma City
WOW ... Omaha — WFAA .... Dallas

Tonight!

Should one always make an original bid when holding two quick tricks? How about South, in the Radio Bridge hand below? West finally becomes Declarer, with Hearts trump. North leads the King of Diamonds. How do North and South keep Declarer from making game? Try to figure this out — then be ready with your players for the broadcast from

KSD — 9:00-9:30 P. M.—CST

James G. Stanley, Denver, dealer, South
Spades 4
Hearts .... A, 4, 2
Diamonds .... A, 7, 5, 3
Clubs 10, 9, 6, 4, 3

Wilbur C. Whitehead, N. Y., North
Spades .... K, J, 10, 8, 6, 2
Hearts 6
Diamonds .... K, Q, 9, 2
Clubs 7, 5

Milton C. Work, N. Y., West
Spades 9, 7, 5
Hearts .... K, Q, J, 10, 8
Diamonds 8, 6, 4
Clubs .... A, K

Mrs. C. E. Traver, Salt Lake City, East
Spades .... A, Q, 3
Hearts 9, 7, 5, 3
Diamonds .... J, 10
Clubs .... Q, J, 8, 2

A summary of the game as broadcast will appear in the Post-Dispatch. Clip it and save it for future use.

Mr. Work says: "To thoroughly enjoy any card game use clean snappy cards."

Mary Garden ROUGE By RIGAUD—Paris
Mary Garden, the artiste, and woman of beauty, is admired by millions. Mary Garden Rouge, created by that cosmetique artiste, Rigaud—Paris, for years has given to millions of discriminating women a welcomed beauty touch, inspiring confidence, and inviting admiration. *In 7 shades, at 50c.*
Also, in 5 shades, *Mary Garden Poudre*

The Choice of Millions
Cunningham RADIO TUBES

Warm Today and Cold Tomorrow —February Weather
So it's best to take no chances with the coal bin. A phone call now and Donk will deliver a load of coal and satisfaction.
GArfield 3720
DONK BROS. COAL & COKE CO.

BALKITE
"A" AND "B" ELIMINATORS AT LESS THAN 1/2 PRICE
$35.00 A-6 6-volt "A" Eliminator $16.49
$22.50 B-90 90-volt "B" Eliminator $11.69
$35.00 B-135 135-volt "B" Eliminator $15.69
$7.50 K Trickle Charger, $3.69
$42.50 B-180 180-volt "B" Eliminator $21.19
$64.50 6-135 Combination "A" & "B" Eliminator, $31.89
$17.50 J Combination Charger $8.69
LATEST MODELS—FACTORY SEALED—FULLY GUARANTEED
Mail Orders Filled
RADIO MART
RELIABLE MERCHANDISE
822 PINE ST.
No Phone or C. O. D. Orders Accepted

RADIO IS BETTER WITH *BATTERY* POWER

This is the patented Eveready Layerbilt, the unique "B" Battery that contains no waste spaces or materials between the cells. No other battery is made like it.

This battery puts the holes to work

THE illustration above shows how the Eveready Layerbilt "B" Battery is made—built up of flat dry cells packed closely together in layers. The ordinary dry-cell "B" battery is composed of cylindrical cells with much waste space between the cells. Eveready "B" Batteries have always been famous for their long service, but the Eveready Layerbilt is the longest lasting of all Evereadys because we have put the holes to work, getting more electricity out of a given quantity of materials than cylindrical cells can possibly produce. That means that they last longer in actual radio use.

The Eveready Layerbilt is a patented, exclusive Eveready Battery. No other battery is made like it. It supplies pure Direct Current, always steady and uniform. It enables any radio set to operate without noise or distortion and free from hum. For long life, for convenience and the satisfaction that Battery Power gives, insist on getting Eveready Layerbilt "B" Battery No. 486.

NATIONAL CARBON COMPANY, INC.
New York — UCC — San Francisco
Unit of Union Carbide and Carbon Corporation

Tuesday night is Eveready Hour Night 9 P. M. Eastern Standard Time, through KSD and associated National Broadcasting Co. stations.

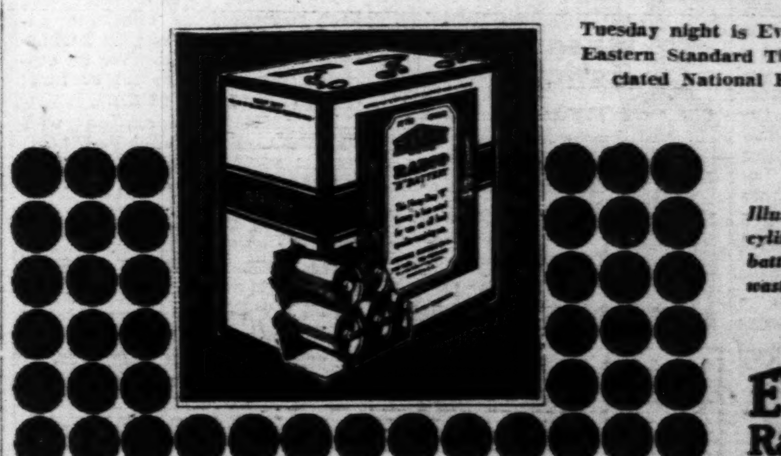

Illustrated to the left is the cylindrical cell type of "B" battery construction. Note the waste spaces between the cells.

EVEREADY Radio Batteries
—they last longer

The air is full of things you shouldn't miss

ANSWERS TO QUERIES

The Post-Dispatch reserves the right to reject any query. Personal and telephone calls or answers by mail cannot be given attention, except letters on medical questions of undoubted sincerity when accompanied by stamped addressed envelope.

S. W. S. and W. F. D.—Opinion as to what are the leading newspapers in other cities is not given here. See a newspaper directory in a news office or public library. Such addresses are omitted with other business addresses.

J. M. C.—"Memories of My Son, Sergt. Joyce Kilmer," by the poet's mother, Mrs. Annie Kilburn Kilmer, may be had at the Central Branch of the Public Library and will answer your questions in full.

HARVEY—Frederic Hoelzel in 1925 made a world's record for experimental fasting, 33 days. He was then an associate of Dr. J. A. Glaze, psychologist of the faculty of Chicago University, who conducted and took part in experimental fasting, and the record is regarded as authentic. There are many claimants to fasting for a longer period, and some cases reported of fasts prolonged to 50 or 60 days which ended fatally.

ROBERT LEE.—Tommy Root, jockey, is 16 years of age, Lee Hardy is 18, and Sande is about 30, exact age unknown. To be a jockey one has to join a stable and work as stable boy until the trainer thinks he can handle a horse, then he is given a mount in a race. You may get in touch with owners and trainers at the various race tracks.

JAKE Z.—The St. Nicholas Hotel, at Fourth and Morgan streets, St. Louis, was burned the night of Jan. 4, 1884. The official temperature was 22 below zero.

A. L.—There probably is a chemical solvent for the purpose you mention. Often such cleaners are known under the laboratory designation of the manufacturer, or by some trade name. These cleaners are made as by-products by most of the packing houses, the names of any of which you can find in the telephone directory under "Meat Packers." Ask for their soap or chemical departments. Also, see names of companies under "Chemicals" in classified directory. Cleaners are manufactured today for practically every possible usage.

LEGAL INFORMATION

(By a Member of the St. Louis Bar Association)

C. A.—You can sue on the note at any time within 10 years after it became due. If you got judgment in your suit, the maker of the note would be liable for the court costs.

H. C. T.—The article on insurance laws of Missouri is long for publication. As you have chapter and section, read it at the Public Library. The wording merely means that the company will pay the policy according to the laws of Missouri.

TAXPAYER—All the relevant circumstances are taken into consideration in determining a man's residence. There is no fixed test. It is to a considerable extent dependent upon the person's intention and what he regards as his residence. If you want to engage in a lawsuit, you or any other taxpayer could file a mandamus suit against the City Collector.

C. G. H.—City Ordinance 30607, too long to publish here, provides that from Oct. 1 to May 15, inclusive, sufficient heat must be furnished to maintain in the rooms occupied as living quarters, a temperature of not less than 70 degrees from 7 a. m. to 10:30 p. m. and not less than 60 degrees from 10:30 p. m. to 7 a. m. If the agent and landlord will do nothing, report the facts to the Prosecuting Attorney's office, Municipal Courts Building, Fourteenth and Market streets.

P. E. D.—(1) It is not necessary to fence or post the island in question, but this might be desirable to protect your title. (2) In Illinois there is a penalty for trespassing on a garden, yard or improved field, after being expressly forbidden to do so by the owner or occupant thereof. (2) In Illinois it is unlawful (there is a penalty) to trap or hunt with a dog or gun, or allow a dog to hunt within, or upon, the land of another, where notice that hunting or trespassing is forbidden is posted, exhibited in a conspicuous place on such land, or when the owner, his agent, or the occupant has expressly forbidden hunting or trespassing on such by publication in a local newspaper. (3) In Illinois trespass in cutting timber is a criminal offense, for which the owner can recover the statutory penalties.

MEDICAL QUESTIONS

Health and sanitation questions of public interest only will be considered. Diagnosis or treatment of individual cases will not be given.

ANN—It is proper to use hydrated lime to make lime water for a skin lotion. Drowsiness may be due to general weakness or disease, and if possible the cause should be found and removed. Systematic outdoor exercise, correcting constipation, a hot bath followed by a cold shower night and morning, abstaining from alcoholics, and leading well-regulated, hygienic life, will do much to overcome such trouble.

INTERESTED—Salol, 2 grains; spermaceti, 30 grains; glycerine, 40 grains; lanoline, 120 grains; tincture of cantharides, 5 grains; essence of white rose, 5 drops; mix and rub arms and legs with a bit of flannel until the skin glows, then spread on a thick layer of this cream, leaving on all night and washing off in the morning with tepid water. The following exercise tends to development; rise on the toes, count five, lower the body until the heels almost touch the floor, repeat eight times, touching the floor with the heels only on the eighth count. Repeat the exercise rising on heels. Practice night and morning for 15 or 20 minutes.

LOOK AHEAD—The chief causes of bad breath are bad teeth, diseased tonsils, sinus trouble, lung trouble, or any form of systemic poisoning, digestive derangements, constipation, etc. For relief the cause should be found out and removed if possible. As a local relief the following is suggested: Carbonate of soda 10 grains; powdered white sugar, 10 grains; salicylic acid, 10 grains alcohol, 300 grains; mix and add one teaspoonful to a teacupful of hot water and use as a mouthwash and gargle several times daily.

Marriage Licenses Births Recorded Burial Permits

MARRIAGE LICENSES.

Ernest E. Schrader ....St. Louis
Mrs. Rose E. Fox ....St. Louis
Paul Bojkocaky ....Granite City, Ill.
Geneva Kopcha ....Madison, Ill.
Raymond Wyatt ....2736 Mill
Daisy Reynolds ....2736 Mill
Edmond Willicken ....4700 Couples pl.
Mrs. Annie Hicks......4700 Couples pl.
Harry C. Jensen........3640 Connecticut
Mildred S. Dickens........4102 McRee
John F. Miller ....7412 Tennessee
Mary M. Becker ....Maxville, Mo.
Fred Fields ....4290 St. Louis
Elizzie Holton ....3216 Chouteau
Willie Jackson ....2816 Easton
Lottie Berry ....4251 W. Cook
Willard Barry ....6418 Suburban
Mrs. Virgie Garrison ......3113 Blair
Paul Pavowski ....2528 Benton
Adell Saymanska ....2342 Mullanphy
Gus J. Weis ...1431 Amhurst terrace
Mrs. Nora Muir ....1456 DeSoto
Lawrence E. Rottweiler..5363 Geraldine
Minnie C. Henselmeier ....3514A Dodier
Carl E. Scott........1131 Aubert
Alma L. O'Neal ....Bemis, Tenn.
Clarence Daniels ....1215 S. Cardinal
Gertrude Pirtle ....3101 Rutger
Perry C. Gilbert ....3213 Franklin
Mildred Maxwell ....3213 Franklin
Martin Haffarnan ....3910 Folsom
Mary Gaffney ....1216 S. Boyle
Henry H. Wilson ....3659A Cook
Lea Borders ....Maplewood, Mo.
Billy Moore ....3233 Texas
Edith Wittmore ....Detroit, Mich.
George L. Perrow Jr........5576 Vernon
Pearl L. Nagel ....4556 Adelaide
Harold E. Swallows ......4107 Lindell
Arretta Starke ....4374A Page
Robert Bennett ....822 S. 8th
Oliva James ....4316 Garfield
William H. Rule .....1219 Missouri av.
Mrs. Flossie M. Crump..1219 Missouri av.
Mario Salmoirago ....5315 Wilson
Bobbie Bowman ......4271 Washington

BIRTHS RECORDED.

BOYS.

G. and C. Williams, 3105 Morgan.
C. and C. Bailey, 1709A N. 10th.
C. and R. Troupe, 2330 Market.
H. and L. Nobles, 1400 N. 13th.
J. and H. Haas, 5033 Louisiana.
M. and C. Wilson, 4207 Sarpy.
W. E. and M. Davis, 4982 Tyrolean.
J. and F. Harr, 325 E. Ripa, St. Louis County.
J. M. and M. Franz, 1918A S. 10th.
J. and M. Eschelbach, 3133A Ohio.
J. and E. Young, 1715 Oregon.
J. F. and M. Hoffman, 1922A Sullivan.
W. C. and A. Ader, 2420A N. 14th.
H. W. and P. Dorries, 1405A Hebert.
H. J. and M. Wolff, 4984 Reba.
C. E. and B. Birch, 2819A Cass.
J. and J. Medlin, 3902 Caroline.
J. and F. Seiber, 5225 Schollmeyer.

GIRLS.

M. and A. Guyton, 3147 Clifton place.
D. E. and D. Leary, 2007A Cushing.
J. and D. Oswald, 1420 Bremen.
W. J. and J. Sanders, 4176 Castleman.
H. and M. Digman, 4165 Penrose.
M. and F. Crane, 2017 Franklin.
C. and K. Royal, 313 Russell.
J. and P. Willer, 3535 S. Spring.
W. L. and M. Toedtli, 1306 Arsenal.
J. F. and B. Nieman, 701 Doddridge.
J. M. and A. Lafser, 428 Blase.
W. F. and M. Holmann, 723 Hickory.
A. and L. Baldwin, 803A Chouteau.
R. J. and L. Schrick, 5235 Terry.
L. T. and A. Barrett, 4415 N. Florissant.
E. and F. Kieffer, 161 E. Grand.
R. and C. Jacobs, 3222A Meramec.
S. and E. Manglis, 3625A Montana.
M. and K. Gartner, 2404 McNair.
M. and G. Pearson, 2745 Madison.
C. and L. Miller, 209 W. Sherman.
P. and E. Schneider, 1306 Arsenal.

BURIAL PERMITS.

Rebecca Robinson, 40, 416 S. 16th.
J. Barber, 38, 1624 Carr.
G. Onions, 52, 4421A Pennsylvania.
F. Aufner, 45, 6031 Leona.
Clara Williams, 43, 2714 Wash.
Gertrude Toast, 50, 1207 N. 17th.
Mattie Harris, 45, 4050 Fairfax.
R. H. Schoenhard, 73, 2218 Oregon.
Mary Martin, 59, 1809 Rutger.
A. Marhack, 63, 4444 Forest Park.
Mary Oellermann, 74, 2613 University.
F. Turner, 53, 5526 Cabanne.
A. C. Andresen, 70, 4059A McRee.
Georgia A. Wilson, 55, 4319A Cozens.
Alice Hulbert, 63, 4239 Lucky.
Mack Adams, 49, 1229 N. 7th.
H. Dillingham, 50, 4130 Manchester.
Francis Dulaney, 72, 635 S. Broadway.
Sophia Gelgheuser, 81, 5414 Reber place.
T. McDowell, 20, 2606A Cass.
Mary A. Koch, 78, 3810 Greer.
C. Kuhlmann, 67, 5124 Eichelberger.
A. S. Lamkiewicz, 55, 4651 Minnesota.
M. Sweet, 57, 917 Clark.
S. Dillon, 93, 1536 Papin.
J. C. Canavan, 63, 29¼ S. 4th.
Margaret McDermott, 54, 304 S. Fourth.
J. Hensler, 61, 4215 Osceola.
F. A. Benninger, 25, 5609 Michigan.
D. Hodopp, 61, 922 N. Kingshighway.
J. G. Glass, 67, 3832A Minnesota.
Margaret Thomas, 1, 1503 S. Third.
Pearl Hamilton, 3, 1128 N. Leonard.
D. Sheely, 45, 2223 Pine.
W. C. Payne, 59, 4225 Enright.
J. M. Fitzpatrick, 48, 1912 N. 14th.
Katherine Lynch, 21, 4020 Kennerly.
F. Gurriere, 50, 1416 N. 11th.
F. Lauzone, 38, 1463 Benton.
P. A. Virgin, 56, 2049 Geyer.
O. Cramer, 80, 3626 Flora Blvd.
Emma Remmers, 59, 6230 Alamo.
Mary Alpers, 88, 1906 Lafayette.
Mildred Eisman, 38, 4214 Clay.
P. Schnurr, 57, 5420 Wabada.
J. D. McFall, 80, 6600 Washington.
F. Walls, 46, 1324 N. 10th.
N. Hnuter, 40, 4 N. Compton.
G. Jett, 2837A Chouteau.
H. H. Hohenschild, 65, 12 Parkland place.
Millie Cables, 59, 2708 N. Leffingwell.
S. Gwyn, 60, 1928 Biddle.

FASHION FADS AND FANCIES

By Mildred Ash.

GRASPING the Brass Ring was the childish ambition of those who rode on merry-go-rounds. Just so, the merry-go-round of fashion offers a large brass ring—in fact a pair of them—as a handle of one of the smartest velvet or suede handbags of the season. The bag is developed in three tiers, pointed in the center, and is mounted upon a square, covered frame.

* * *

A bustling revival of the bustle is being achieved by the girlish dance frocks of crisp moire taffeta. The severely plain, snugly-fitting, U-neck bodice of such a frock tops a fully gathered skirt, which is puffed into a bustle effect that starts at the front and increases in depth towards the back.

* * *

Stooping to conquer attention, the new uneven hemline of the latest frocks dips forward, thus really attracting most attention to the dainty slippers, that are so necessary to the success of any cosume. Black and colored velvet slippers, in one-strap effects, are very smart, acquiring additional chic through being trimmed with narrow bands or pipings of silver kid.

* * *

The tree of knowledge extends its branches in no more inviting way than do the cigarette trees, whose flexible branches, of a colored celluloid composition, are fastened to a firm base, mounted on wood. Each branch ends in a flower, whose hollow center holds one cigarette. These little novelties come in two sizes—with 10 or 20 branches, and in all of the bright shades such as Italian red, Chinese green, Belgian blue, sunflower yellow, coral, etc. Such a useful ornament is quite the fad in fashionable boudoirs.

Bobby Thatcher—By George Storm —Bobby's Ruse

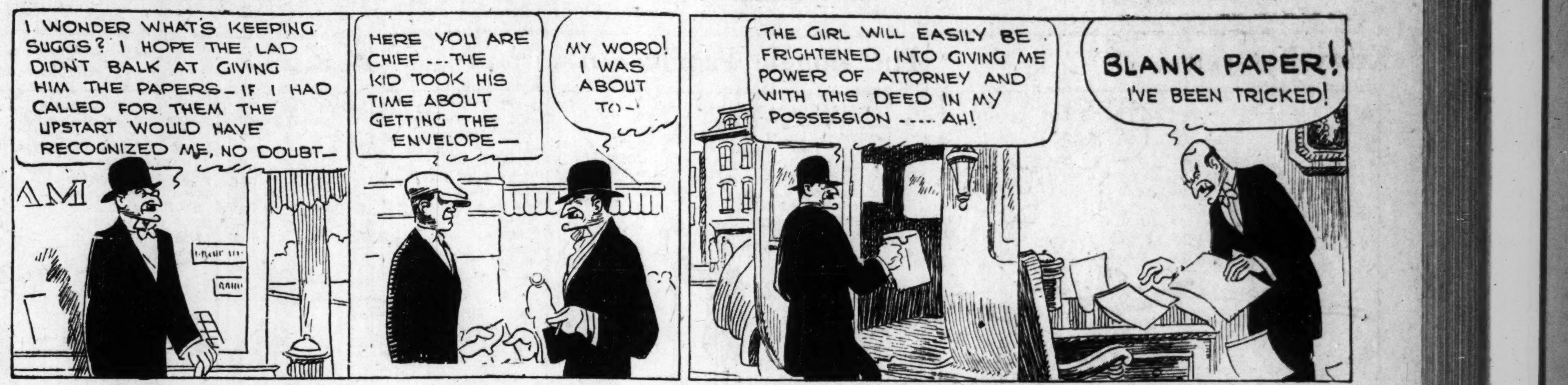

The Nebbs—By Sol Hess—Remorse

This Comic Appears as a Full Page in One of the TWO Comic Sections of the Sunday Post-Dispatch

Dumb Dora—By Chic. Young

This Comic Appears in One of the TWO Comic Sections of the Sunday Post-Dispatch

Mickey (Himself) McGuire—By Fontaine Fox

A Fox Comic Appears Every Sunday in One of the TWO Comic Sections of the Post-Dispatch

Can You Beat It?—By Maurice Ketten

ST. LOUIS POST-DISPATCH

DAILY MAGAZINE

COMIC PAGE
TUESDAY,
FEBRUARY 7, 1928.

Krazy Kat—By Herriman

The Bungle Family—By Harry J. Tuthill

—The Annual Scare

This Comic Appears as a Full Page in One of the TWO Comic Sections of the Sunday Post-Dispatch

Ella Cinders—By Bill Conselman and Charlie Plumb

—The Golden Flood

This Comic Appears as a Full Page in One of the TWO Comic Sections of the Sunday Post-Dispatch

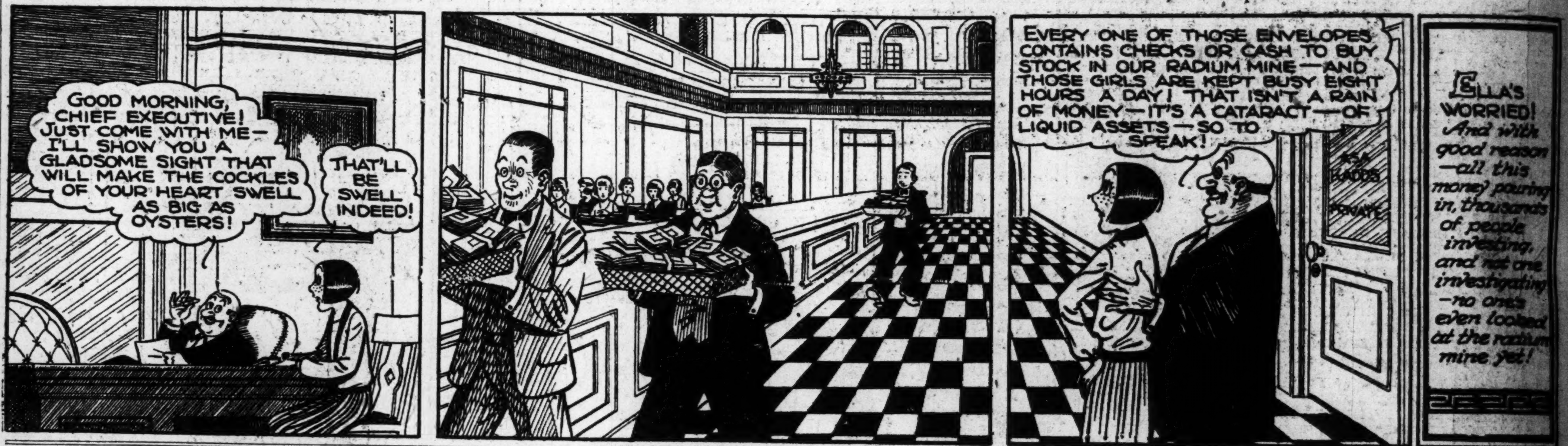

Bobo Baxter—By Rube Goldberg

—A Flying Dog

Sarcastic Sarah—By Gettier

"Intelligence tests," says Sarcastic Sarah, "seem to prove there is plenty of room at the top."

Embarrassing Moments—By McClure

Mutt and Jeff—By Bud Fisher

—Lindy Hasn't a Patent on This Good Will Ambassador Stuff

This Comic Appears in One of the TWO Comic Sections of the Sunday Post-Dispatch.

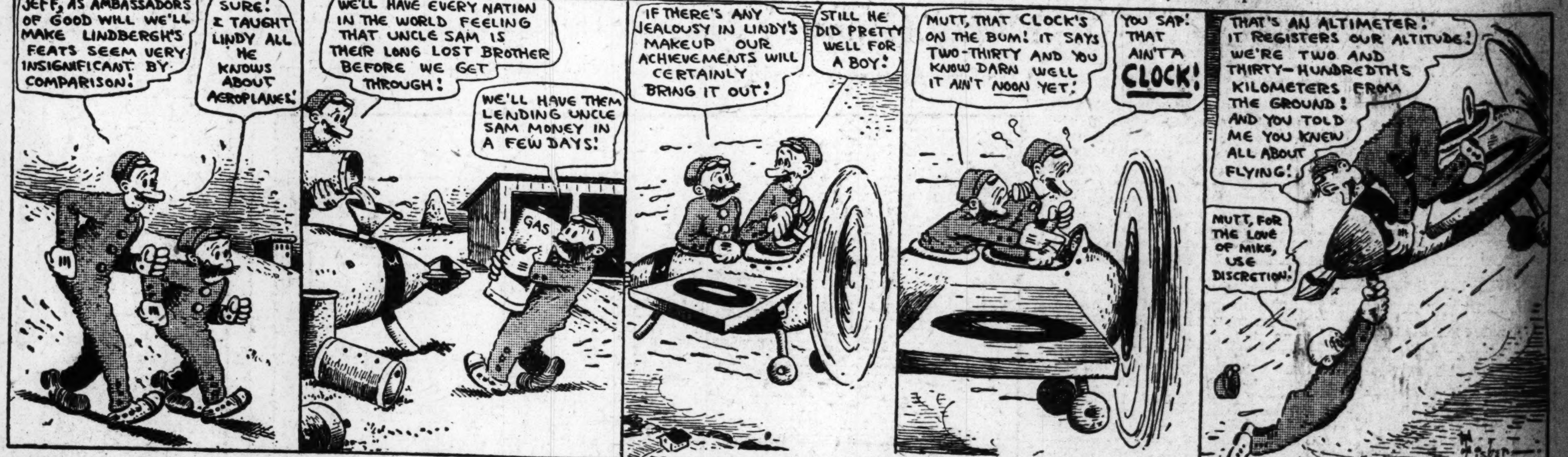

Bringing Up Father—By George McManus
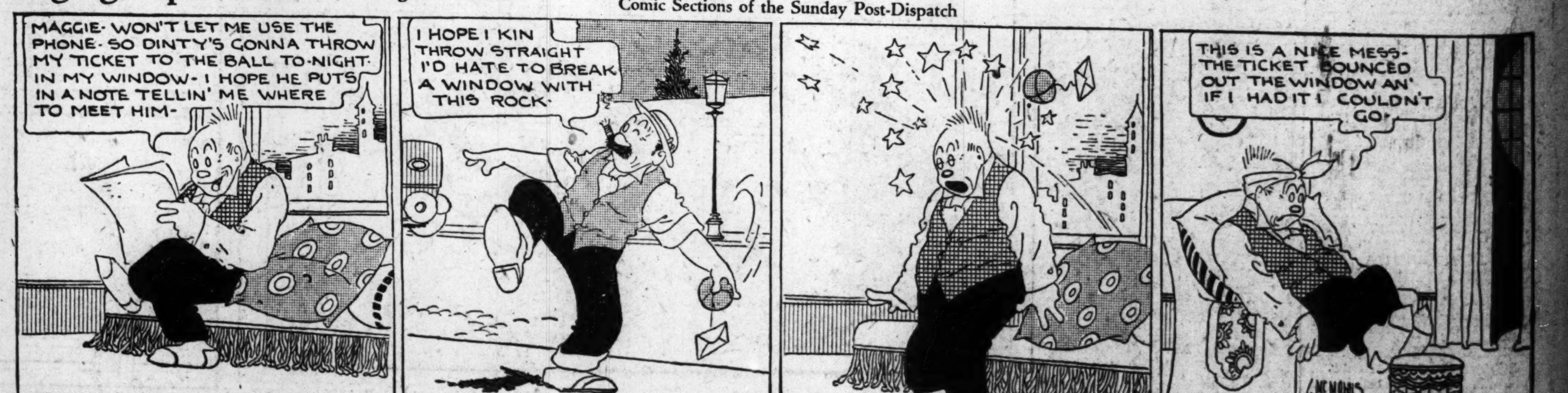
This Comic Appears in One of the TWO Comic Sections of the Sunday Post-Dispatch